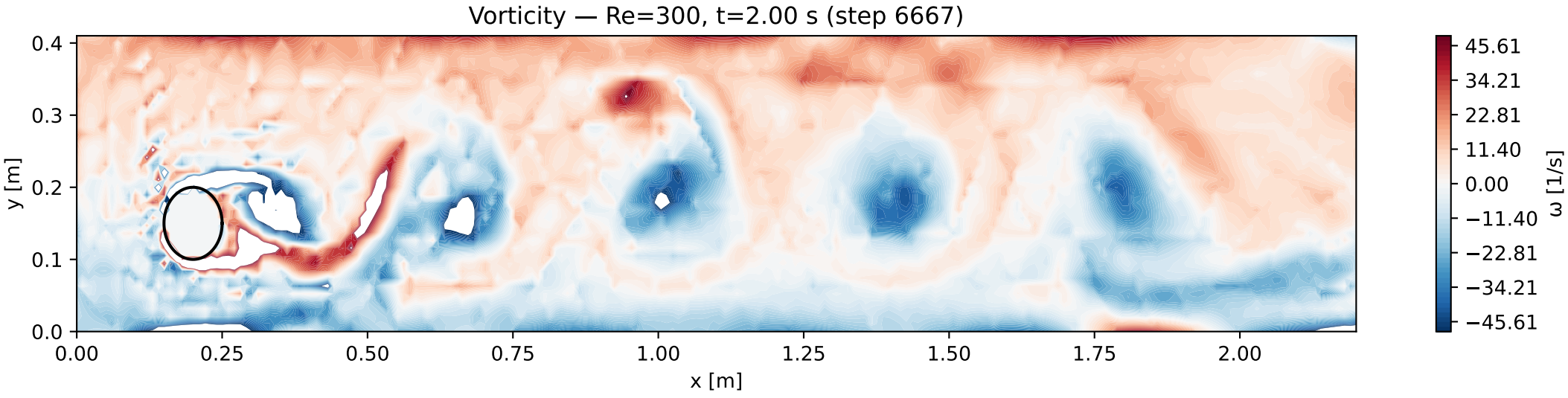
Vorticity — Re=300, t=2.00 s (step 6667)
y [m]
0.4
0.3
0.2
0.1
0.0
0.00
0.25
0.50
0.75
1.00
1.25
1.50
1.75
2.00
x [m]
45.61
34.21
22.81
11.40
0.00
−11.40
−22.81
−34.21
−45.61
ω [1/s]