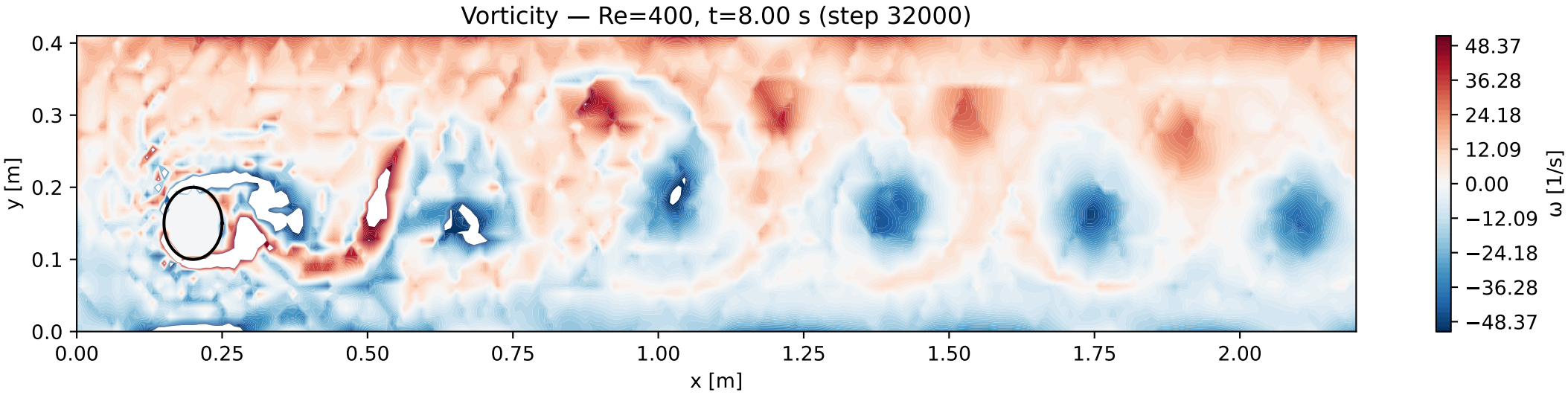
Vorticity — Re=400, t=8.00 s (step 32000)
y [m]
0.4
0.3
0.2
0.1
0.0
0.00
0.25
0.50
0.75
1.00
1.25
1.50
1.75
2.00
x [m]
48.37
36.28
24.18
12.09
0.00
−12.09
−24.18
−36.28
−48.37
ω [1/s]