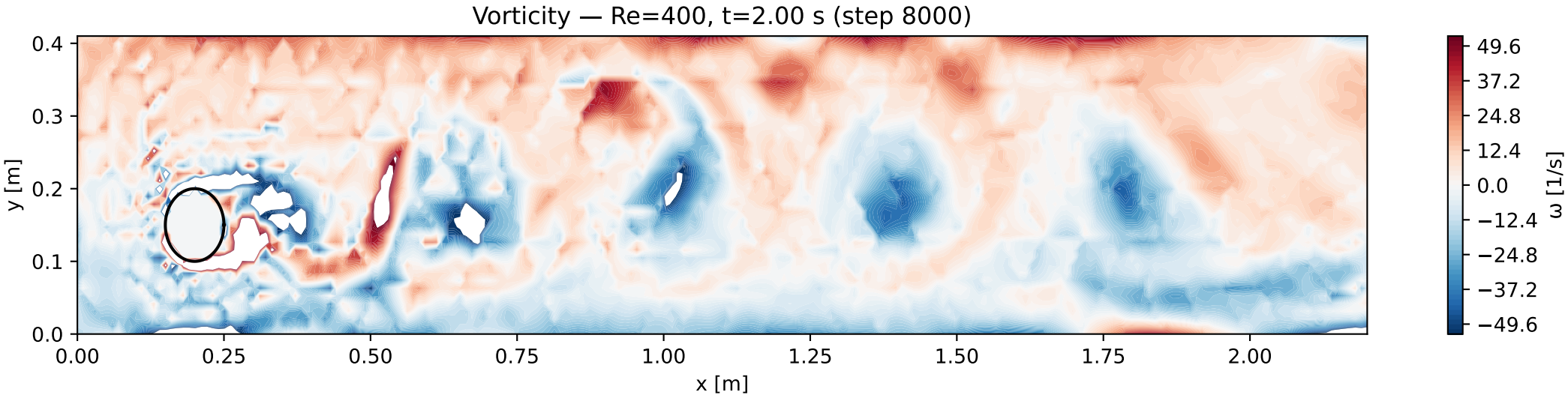
Vorticity — Re=400, t=2.00 s (step 8000)
y [m]
0.4
0.3
0.2
0.1
0.0
0.00
0.25
0.50
0.75
1.00
1.25
1.50
1.75
2.00
x [m]
49.6
37.2
24.8
12.4
0.0
−12.4
−24.8
−37.2
−49.6
ω [1/s]