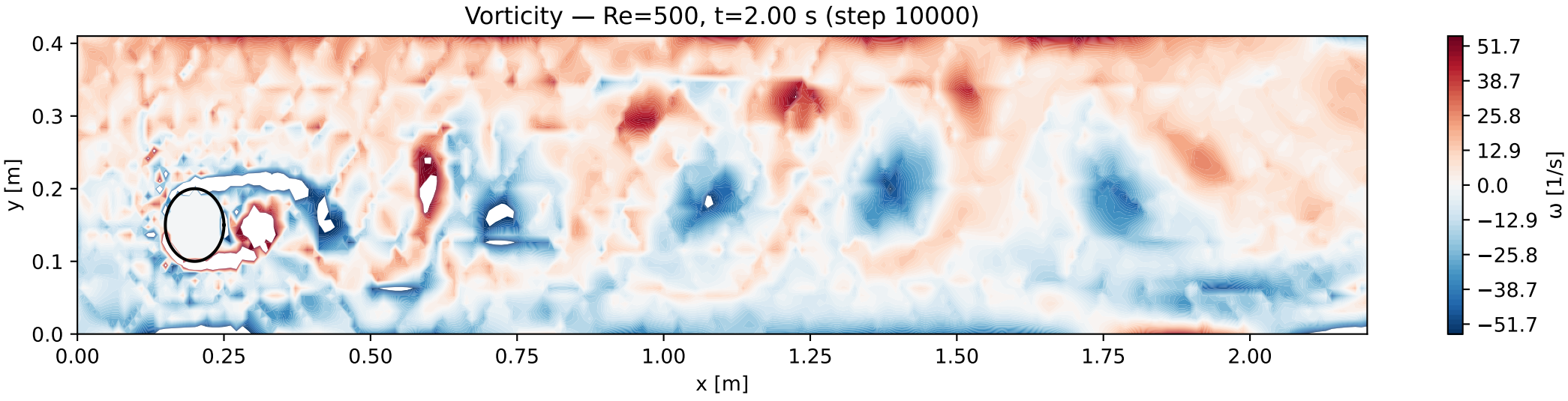
Vorticity — Re=500, t=2.00 s (step 10000)
y [m]
0.4
0.3
0.2
0.1
0.0
0.00
0.25
0.50
0.75
1.00
1.25
1.50
1.75
2.00
x [m]
51.7
38.7
25.8
12.9
0.0
−12.9
−25.8
−38.7
−51.7
ω [1/s]