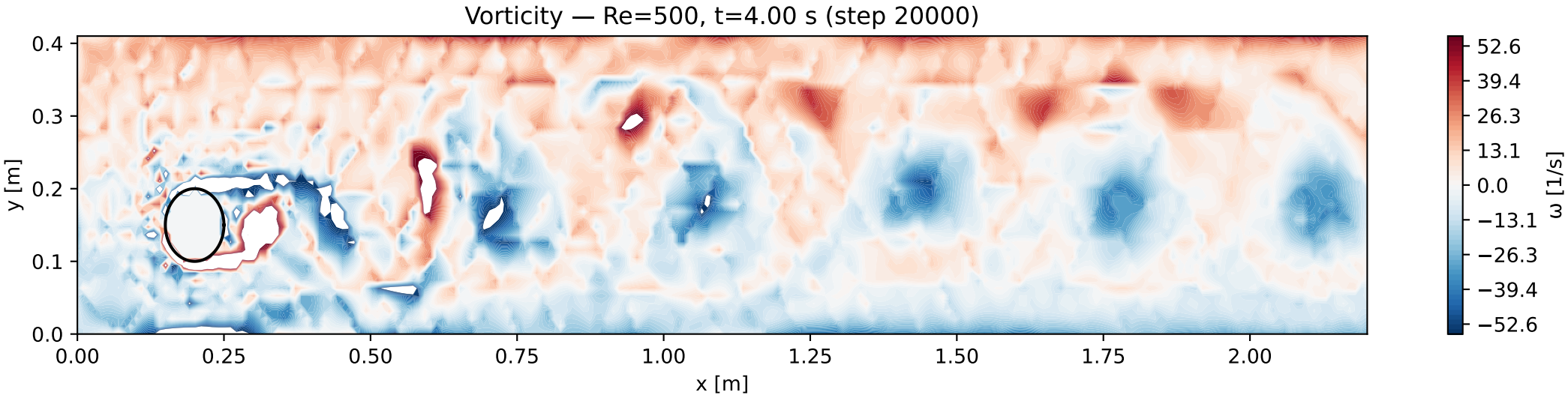
Vorticity — Re=500, t=4.00 s (step 20000)
y [m]
x [m]
0.0
0.1
0.2
0.3
0.4
0.00
0.25
0.50
0.75
1.00
1.25
1.50
1.75
2.00
ω [1/s]
52.6
39.4
26.3
13.1
0.0
−13.1
−26.3
−39.4
−52.6