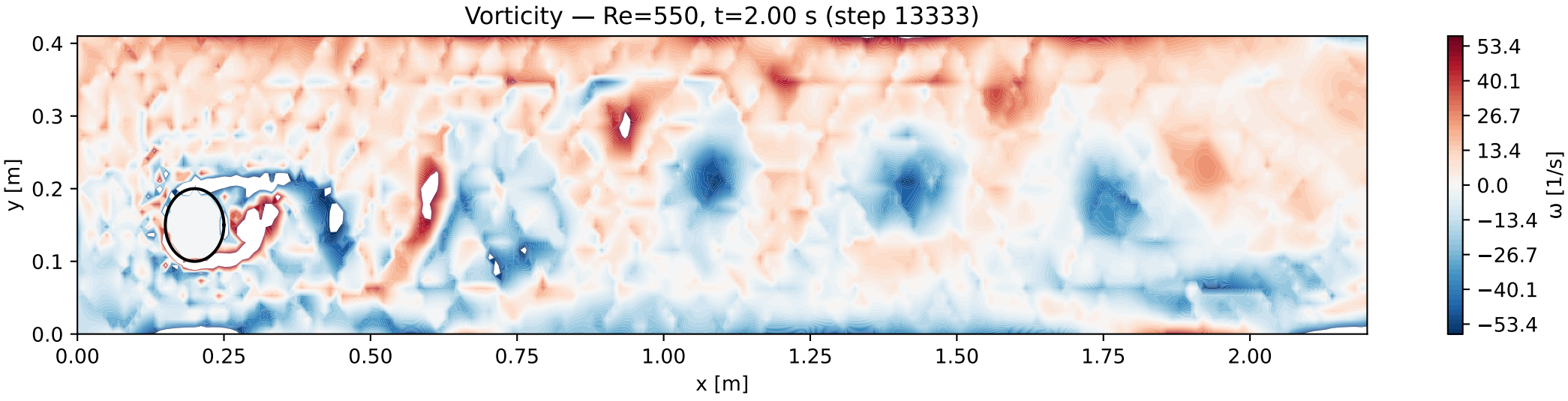
Vorticity — Re=550, t=2.00 s (step 13333)
y [m]
x [m]
0.0
0.1
0.2
0.3
0.4
0.00
0.25
0.50
0.75
1.00
1.25
1.50
1.75
2.00
ω [1/s]
53.4
40.1
26.7
13.4
0.0
−13.4
−26.7
−40.1
−53.4