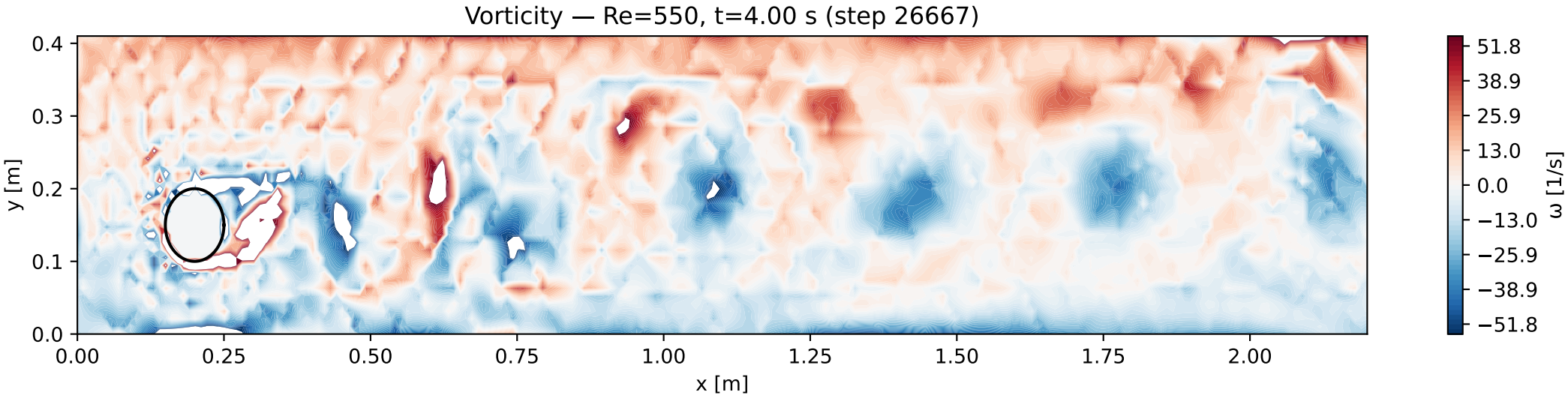
Vorticity — Re=550, t=4.00 s (step 26667)
y [m]
0.4
0.3
0.2
0.1
0.0
0.00
0.25
0.50
0.75
1.00
1.25
1.50
1.75
2.00
x [m]
51.8
38.9
25.9
13.0
0.0
−13.0
−25.9
−38.9
−51.8
ω [1/s]