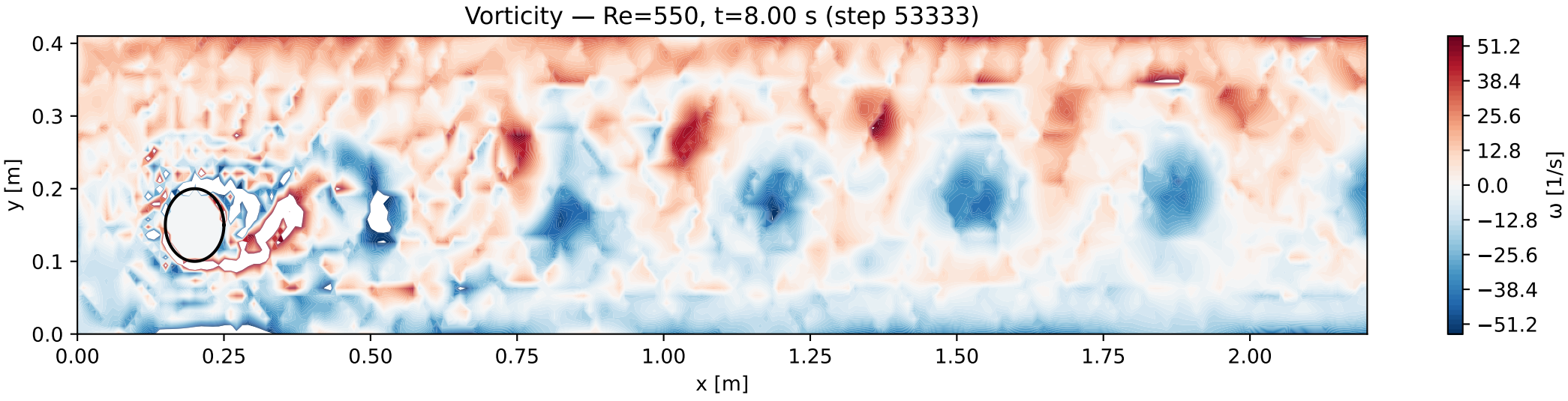
Vorticity — Re=550, t=8.00 s (step 53333)
y [m]
0.4
0.3
0.2
0.1
0.0
0.00
0.25
0.50
0.75
1.00
1.25
1.50
1.75
2.00
x [m]
51.2
38.4
25.6
12.8
0.0
−12.8
−25.6
−38.4
−51.2
ω [1/s]