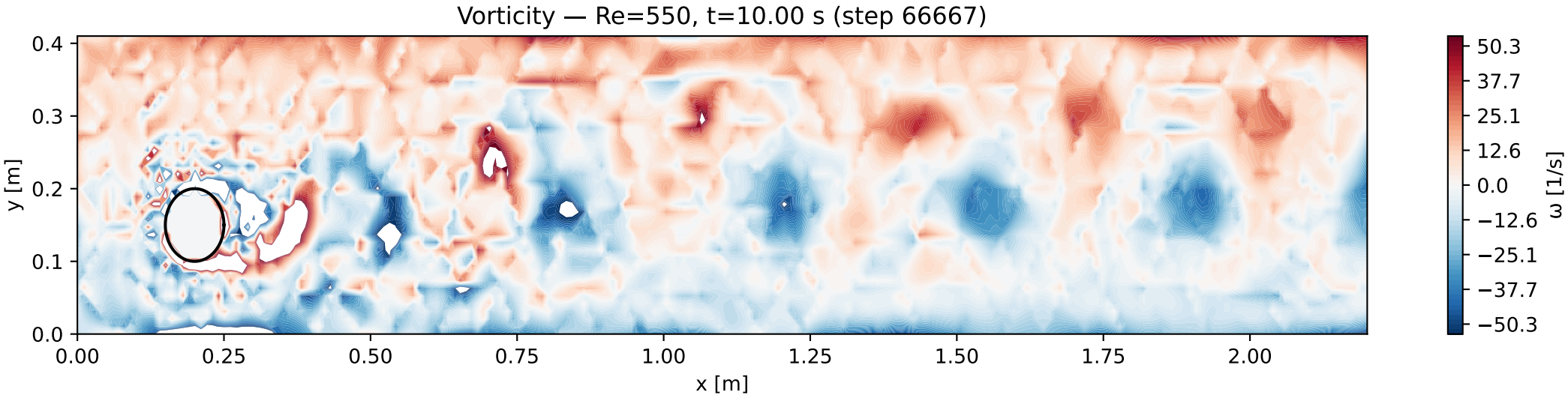
Vorticity — Re=550, t=10.00 s (step 66667)
y [m]
x [m]
0.0
0.1
0.2
0.3
0.4
0.00
0.25
0.50
0.75
1.00
1.25
1.50
1.75
2.00
ω [1/s]
50.3
37.7
25.1
12.6
0.0
−12.6
−25.1
−37.7
−50.3