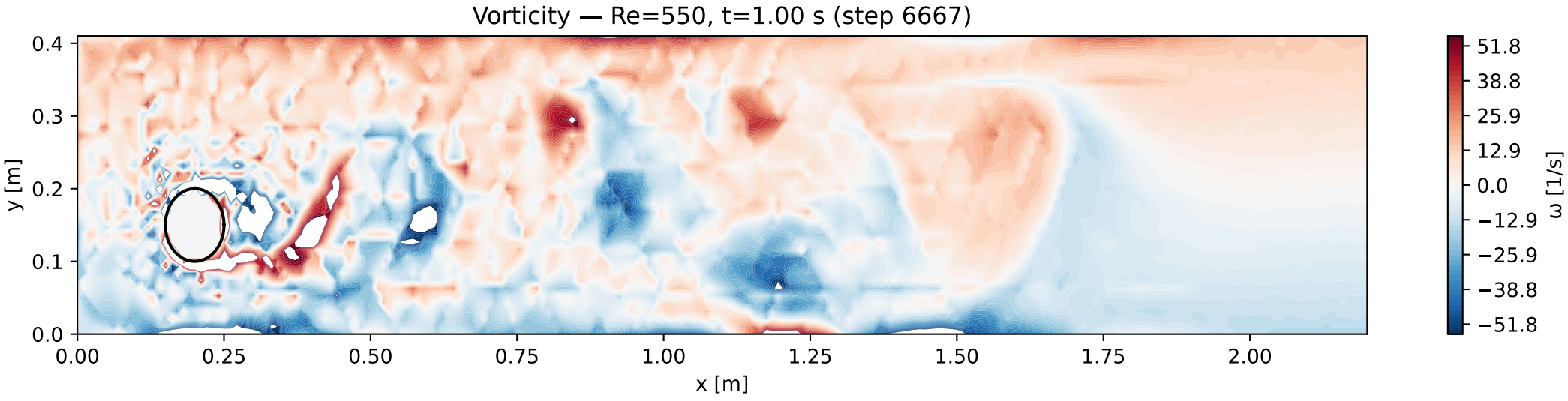
Vorticity — Re=550, t=1.00 s (step 6667)
y [m]
x [m]
0.0
0.1
0.2
0.3
0.4
0.00
0.25
0.50
0.75
1.00
1.25
1.50
1.75
2.00
ω [1/s]
51.8
38.8
25.9
12.9
0.0
−12.9
−25.9
−38.8
−51.8