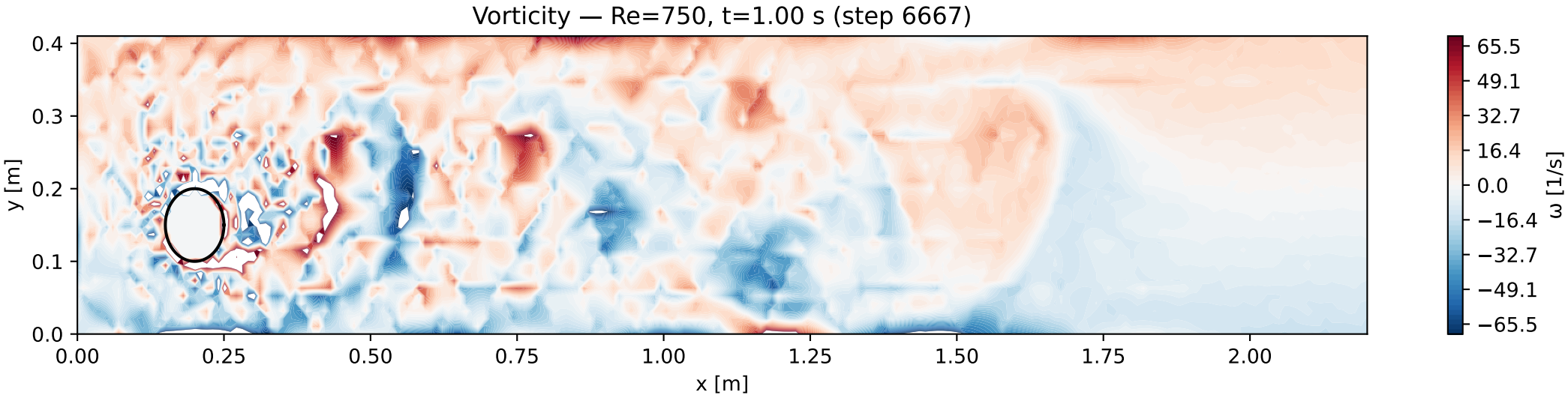
Vorticity — Re=750, t=1.00 s (step 6667)
y [m]
0.4
0.3
0.2
0.1
0.0
0.00
0.25
0.50
0.75
1.00
1.25
1.50
1.75
2.00
x [m]
65.5
49.1
32.7
16.4
0.0
−16.4
−32.7
−49.1
−65.5
ω [1/s]