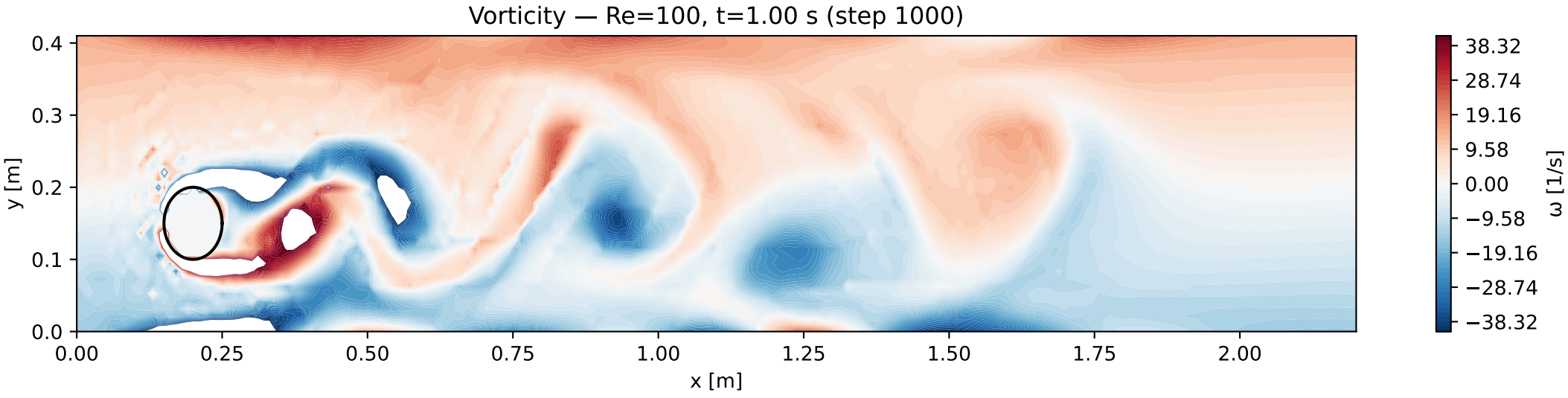
Vorticity — Re=100, t=1.00 s (step 1000)
y [m]
x [m]
0.0
0.1
0.2
0.3
0.4
0.00
0.25
0.50
0.75
1.00
1.25
1.50
1.75
2.00
ω [1/s]
38.32
28.74
19.16
9.58
0.00
−9.58
−19.16
−28.74
−38.32