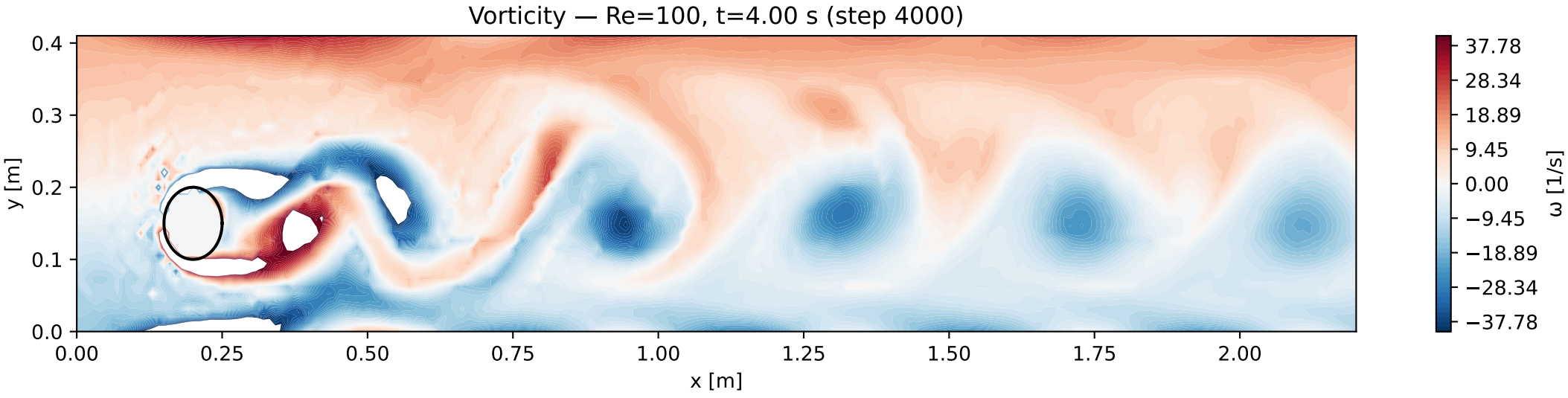
Vorticity — Re=100, t=4.00 s (step 4000)
y [m]
x [m]
0.0
0.1
0.2
0.3
0.4
0.00
0.25
0.50
0.75
1.00
1.25
1.50
1.75
2.00
37.78
28.34
18.89
9.45
0.00
−9.45
−18.89
−28.34
−37.78
ω [1/s]