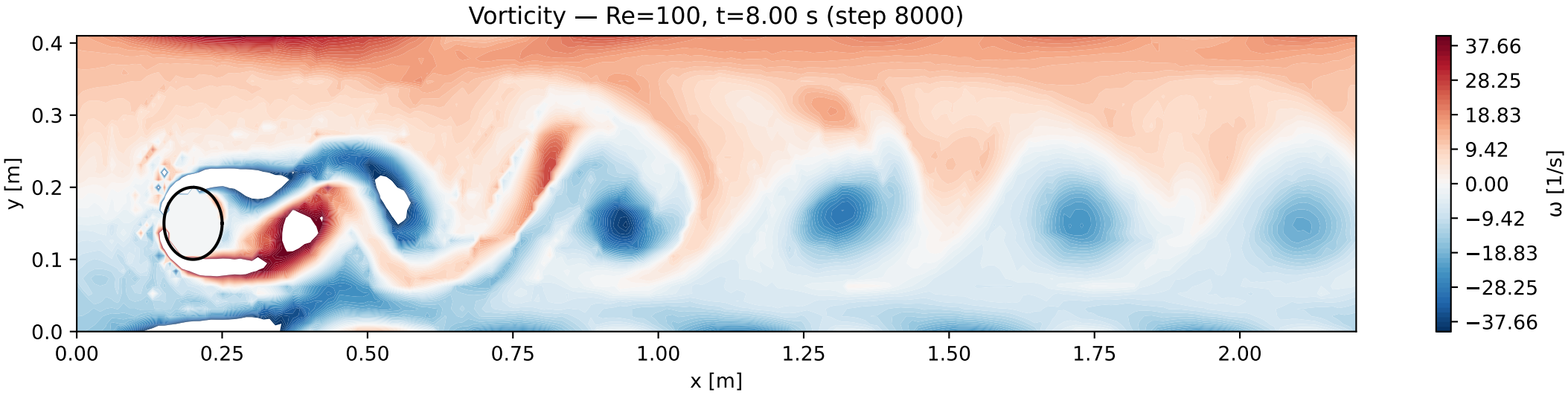
Vorticity — Re=100, t=8.00 s (step 8000)
y [m]
0.4
0.3
0.2
0.1
0.0
0.00
0.25
0.50
0.75
1.00
1.25
1.50
1.75
2.00
x [m]
37.66
28.25
18.83
9.42
0.00
−9.42
−18.83
−28.25
−37.66
ω [1/s]