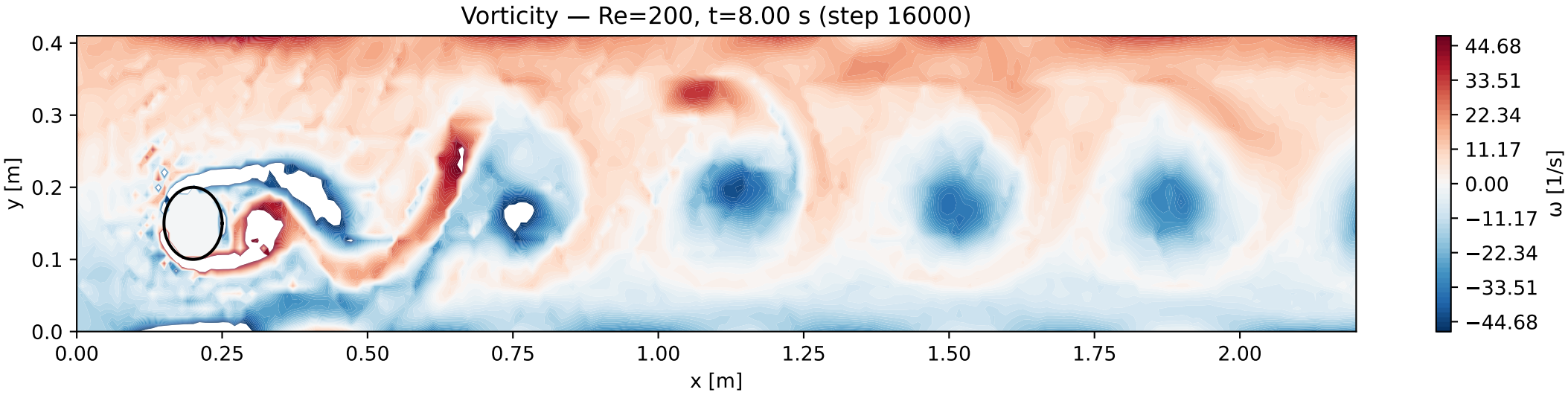
Vorticity — Re=200, t=8.00 s (step 16000)
y [m]
0.4
0.3
0.2
0.1
0.0
0.00
0.25
0.50
0.75
1.00
1.25
1.50
1.75
2.00
x [m]
44.68
33.51
22.34
11.17
0.00
−11.17
−22.34
−33.51
−44.68
ω [1/s]