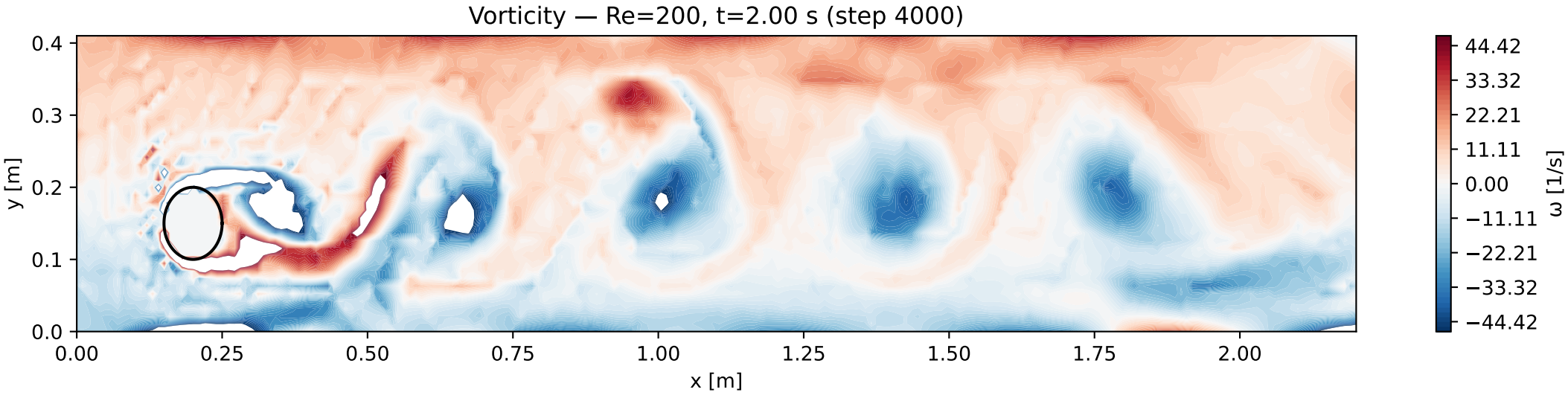
Vorticity — Re=200, t=2.00 s (step 4000)
y [m]
x [m]
0.0
0.1
0.2
0.3
0.4
0.00
0.25
0.50
0.75
1.00
1.25
1.50
1.75
2.00
ω [1/s]
44.42
33.32
22.21
11.11
0.00
−11.11
−22.21
−33.32
−44.42