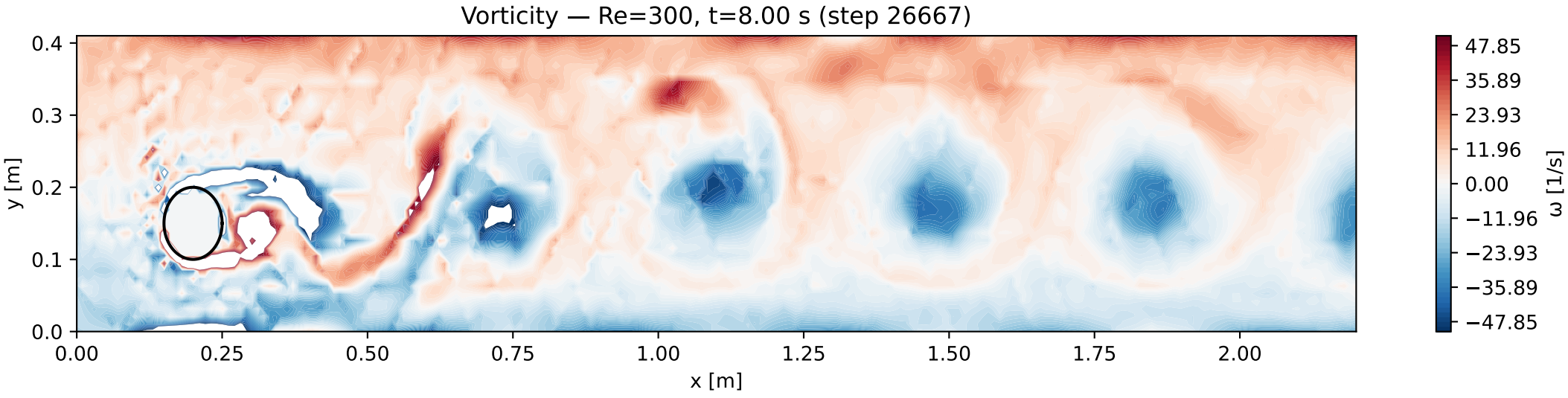
Vorticity — Re=300, t=8.00 s (step 26667)
y [m]
x [m]
0.0
0.1
0.2
0.3
0.4
0.00
0.25
0.50
0.75
1.00
1.25
1.50
1.75
2.00
ω [1/s]
47.85
35.89
23.93
11.96
0.00
−11.96
−23.93
−35.89
−47.85