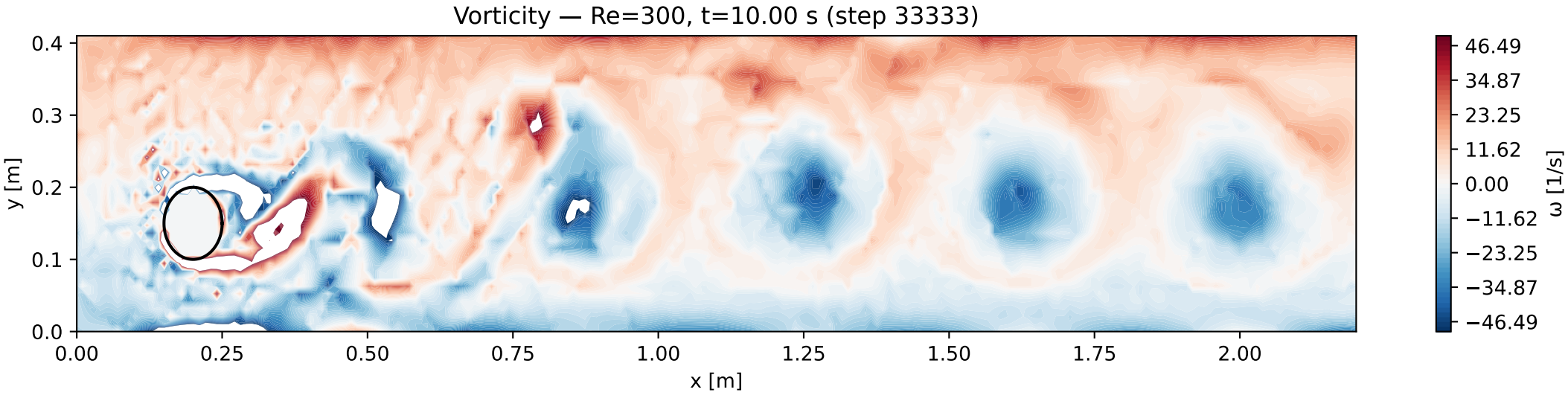
Vorticity — Re=300, t=10.00 s (step 33333)
y [m]
x [m]
0.0
0.1
0.2
0.3
0.4
0.00
0.25
0.50
0.75
1.00
1.25
1.50
1.75
2.00
46.49
34.87
23.25
11.62
0.00
−11.62
−23.25
−34.87
−46.49
ω [1/s]