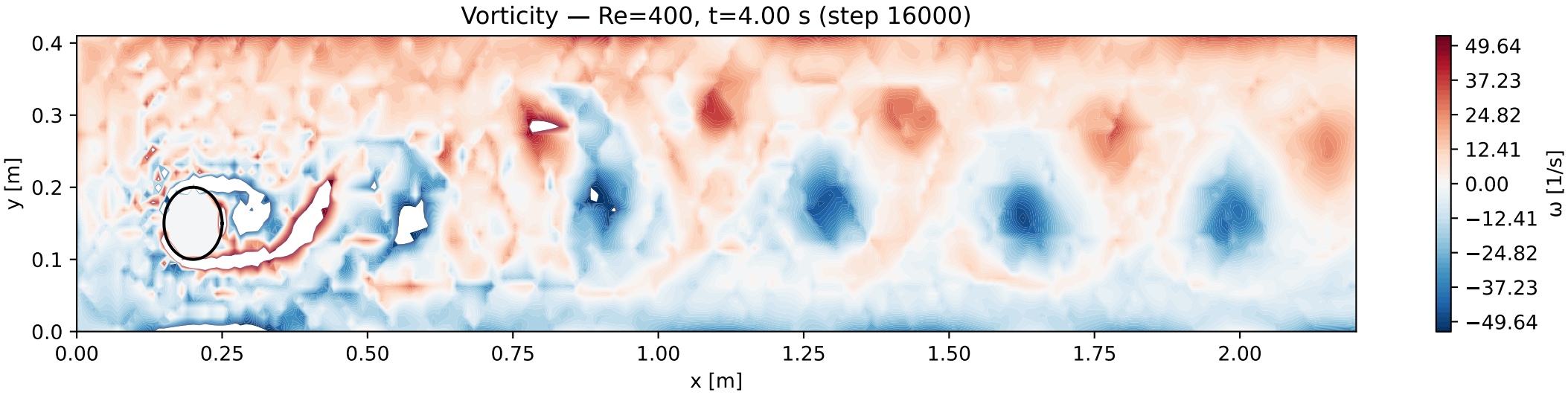
Vorticity — Re=400, t=4.00 s (step 16000)
y [m]
0.4
0.3
0.2
0.1
0.0
0.00
0.25
0.50
0.75
1.00
1.25
1.50
1.75
2.00
x [m]
49.64
37.23
24.82
12.41
0.00
−12.41
−24.82
−37.23
−49.64
ω [1/s]