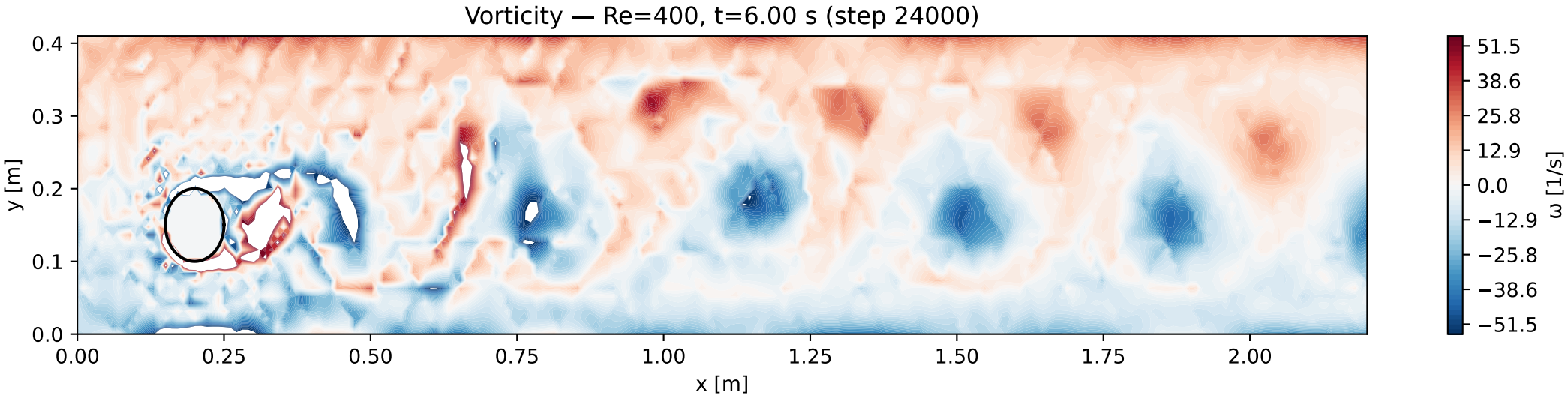
Vorticity — Re=400, t=6.00 s (step 24000)
y [m]
x [m]
0.0
0.1
0.2
0.3
0.4
0.00
0.25
0.50
0.75
1.00
1.25
1.50
1.75
2.00
ω [1/s]
51.5
38.6
25.8
12.9
0.0
−12.9
−25.8
−38.6
−51.5