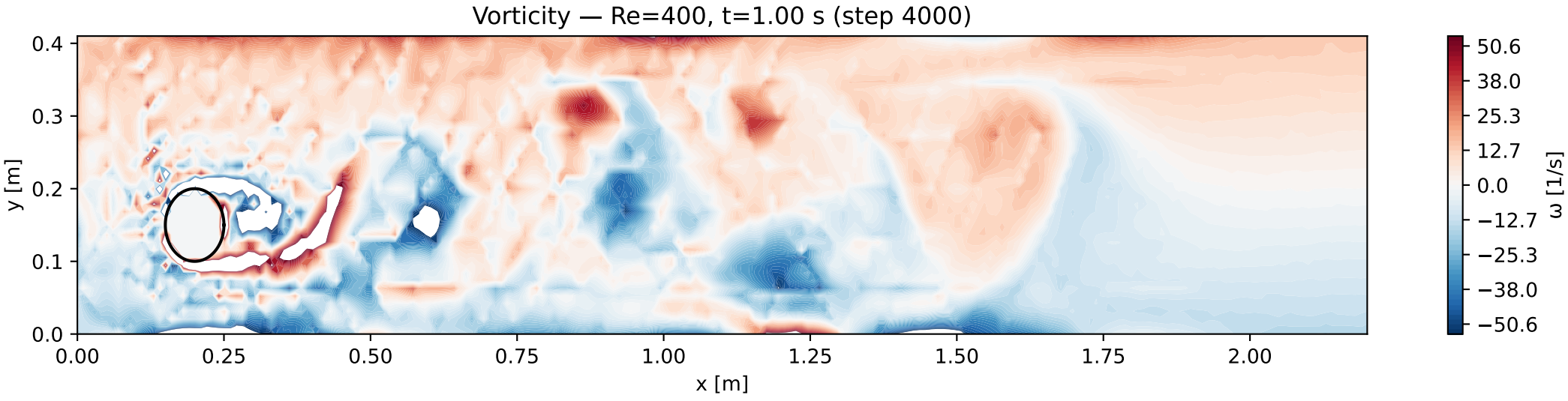
Vorticity — Re=400, t=1.00 s (step 4000)
y [m]
x [m]
0.0
0.1
0.2
0.3
0.4
0.00
0.25
0.50
0.75
1.00
1.25
1.50
1.75
2.00
ω [1/s]
50.6
38.0
25.3
12.7
0.0
−12.7
−25.3
−38.0
−50.6