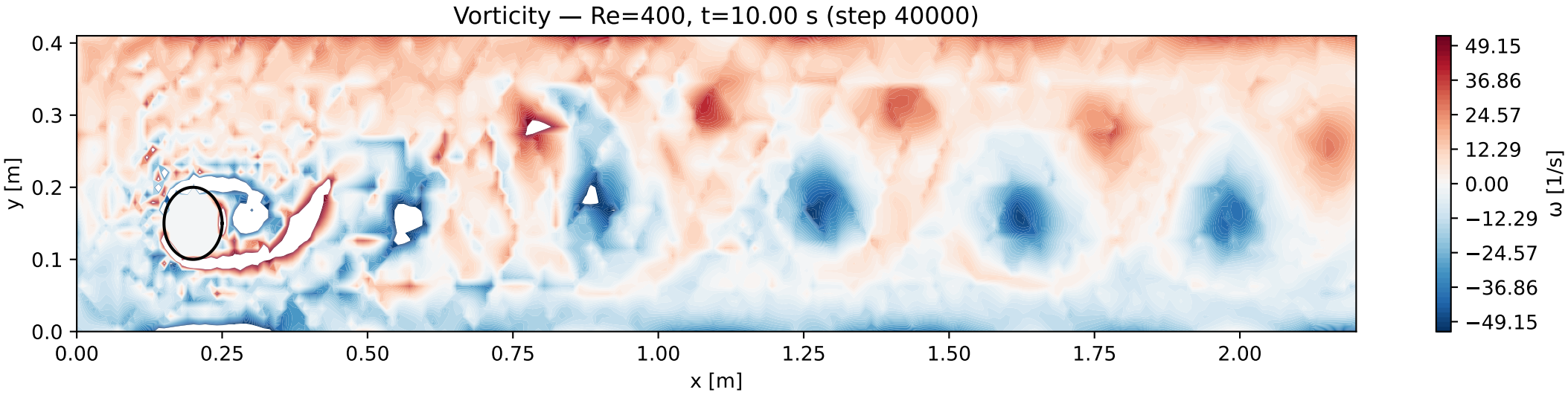
Vorticity — Re=400, t=10.00 s (step 40000)
y [m]
0.4
0.3
0.2
0.1
0.0
0.00
0.25
0.50
0.75
1.00
1.25
1.50
1.75
2.00
x [m]
49.15
36.86
24.57
12.29
0.00
−12.29
−24.57
−36.86
−49.15
ω [1/s]