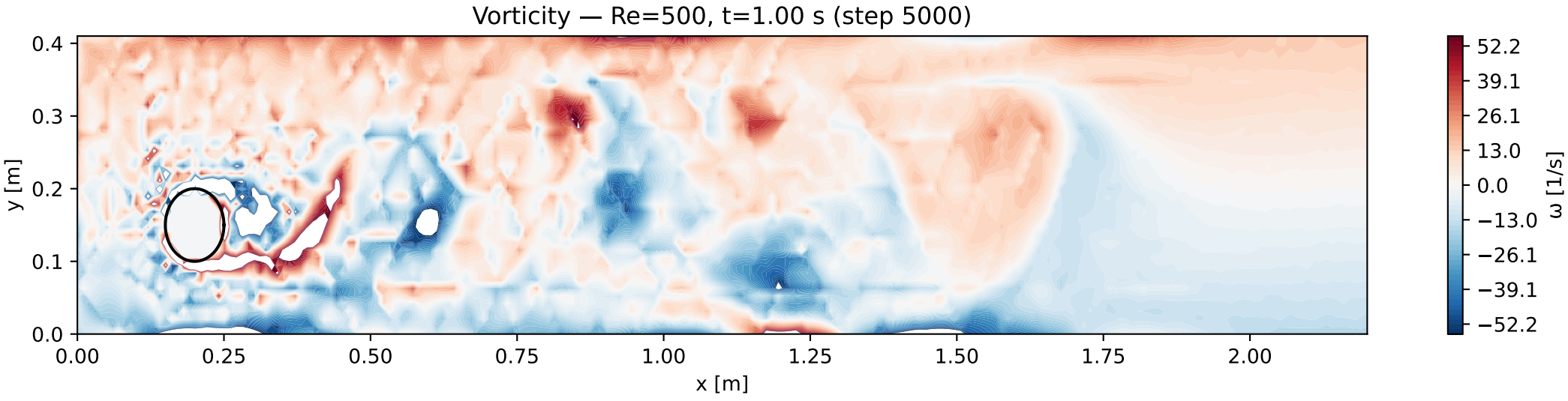
Vorticity — Re=500, t=1.00 s (step 5000)
y [m]
0.4
0.3
0.2
0.1
0.0
0.00
0.25
0.50
0.75
1.00
1.25
1.50
1.75
2.00
x [m]
52.2
39.1
26.1
13.0
0.0
−13.0
−26.1
−39.1
−52.2
ω [1/s]