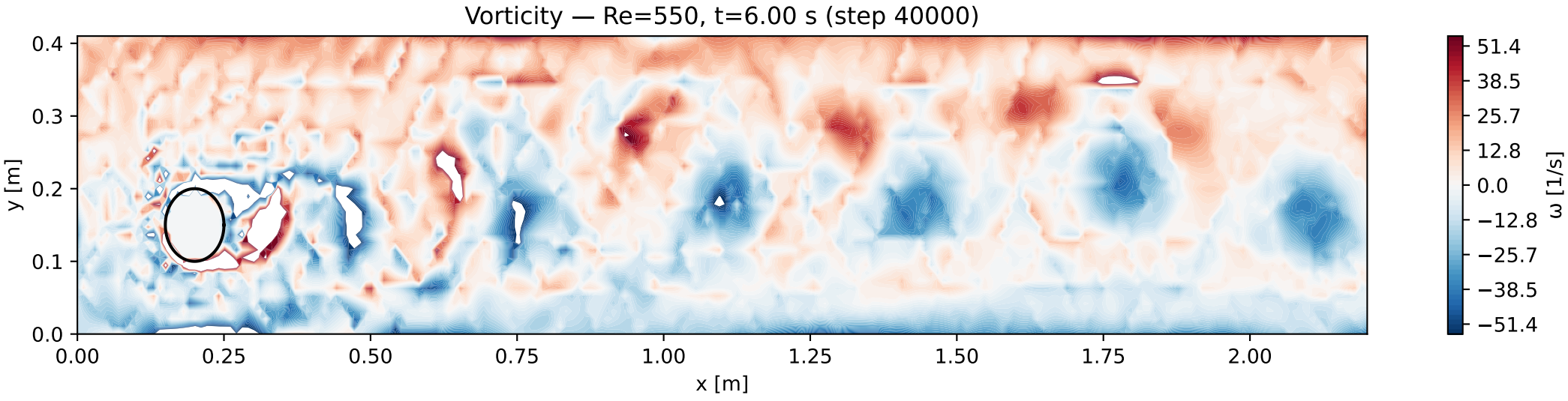
Vorticity — Re=550, t=6.00 s (step 40000)
y [m]
0.4
0.3
0.2
0.1
0.0
0.00
0.25
0.50
0.75
1.00
1.25
1.50
1.75
2.00
x [m]
51.4
38.5
25.7
12.8
0.0
−12.8
−25.7
−38.5
−51.4
ω [1/s]