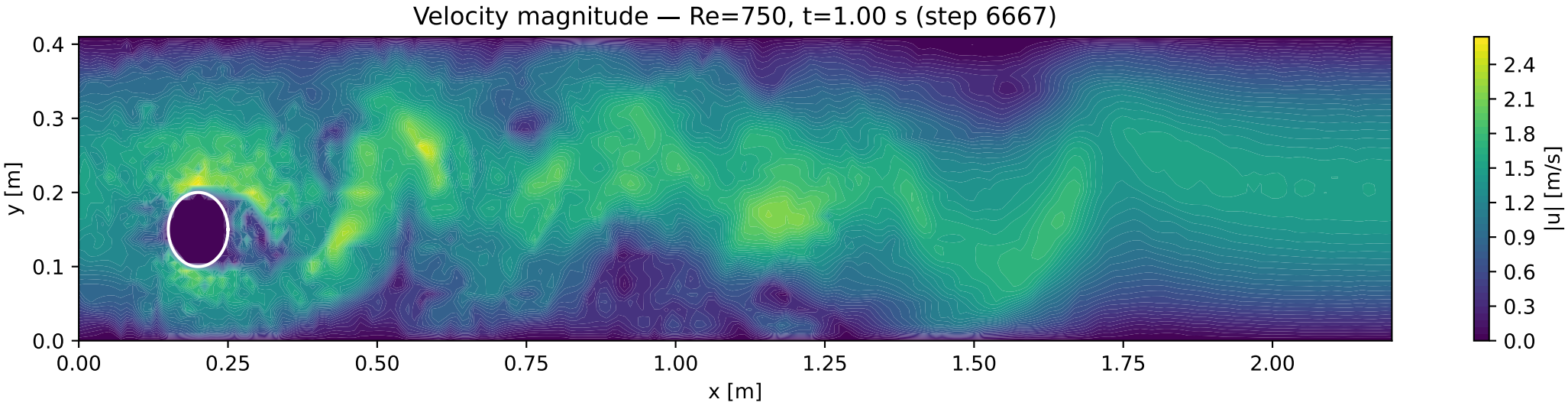
Velocity magnitude — Re=750, t=1.00 s (step 6667)
y [m]
0.4
0.3
0.2
0.1
0.0
0.00
0.25
0.50
0.75
1.00
1.25
1.50
1.75
2.00
x [m]
|u| [m/s]
2.4
2.1
1.8
1.5
1.2
0.9
0.6
0.3
0.0