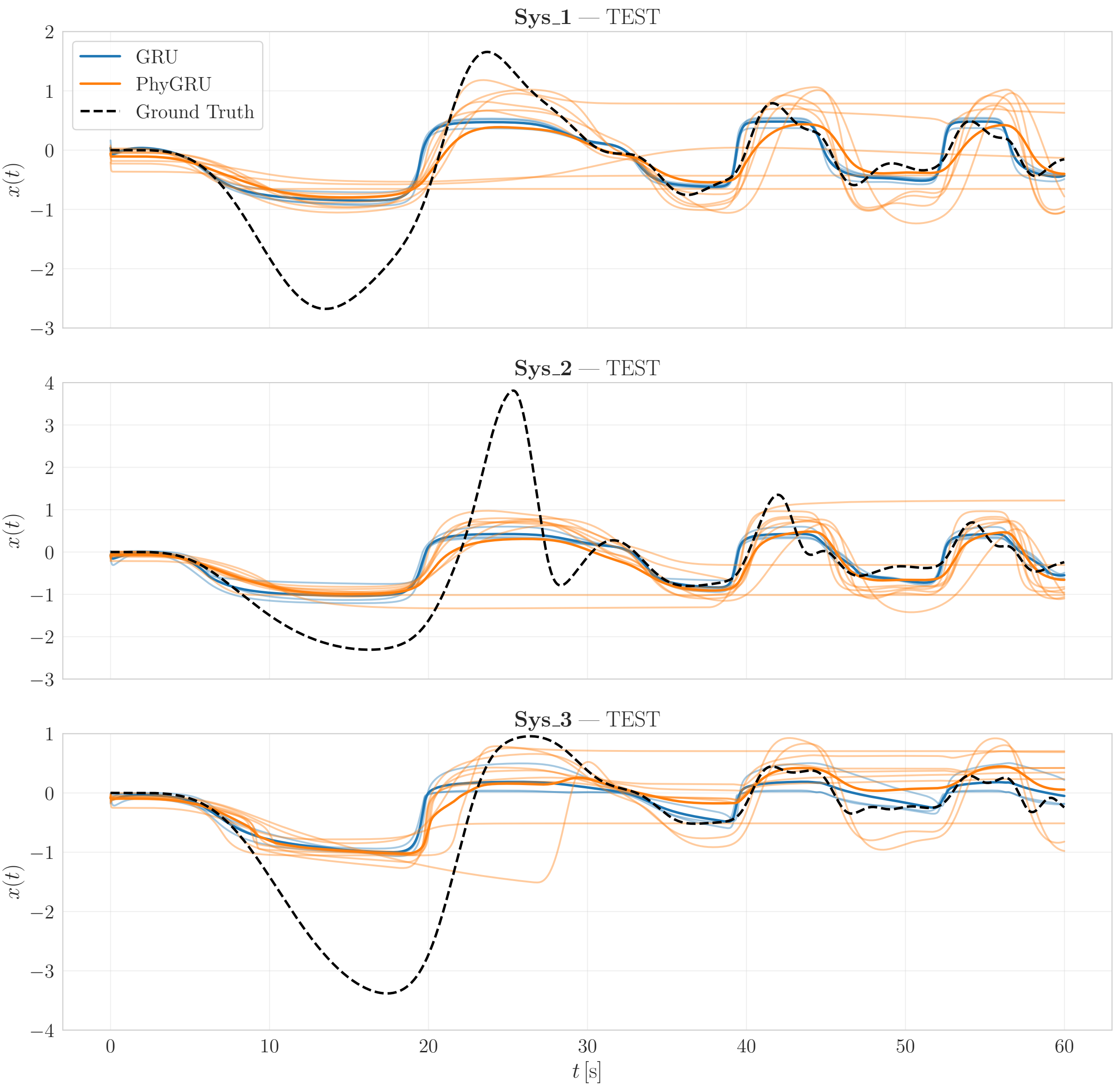
Sys_1 — TEST
GRU
PhyGRU
Ground Truth
Sys_2 — TEST
Sys_3 — TEST
x(t)
t [s]
2
1
0
−1
−2
−3
4
3
2
1
0
−1
−2
−3
1
0
−1
−2
−3
−4
0
10
20
30
40
50
60