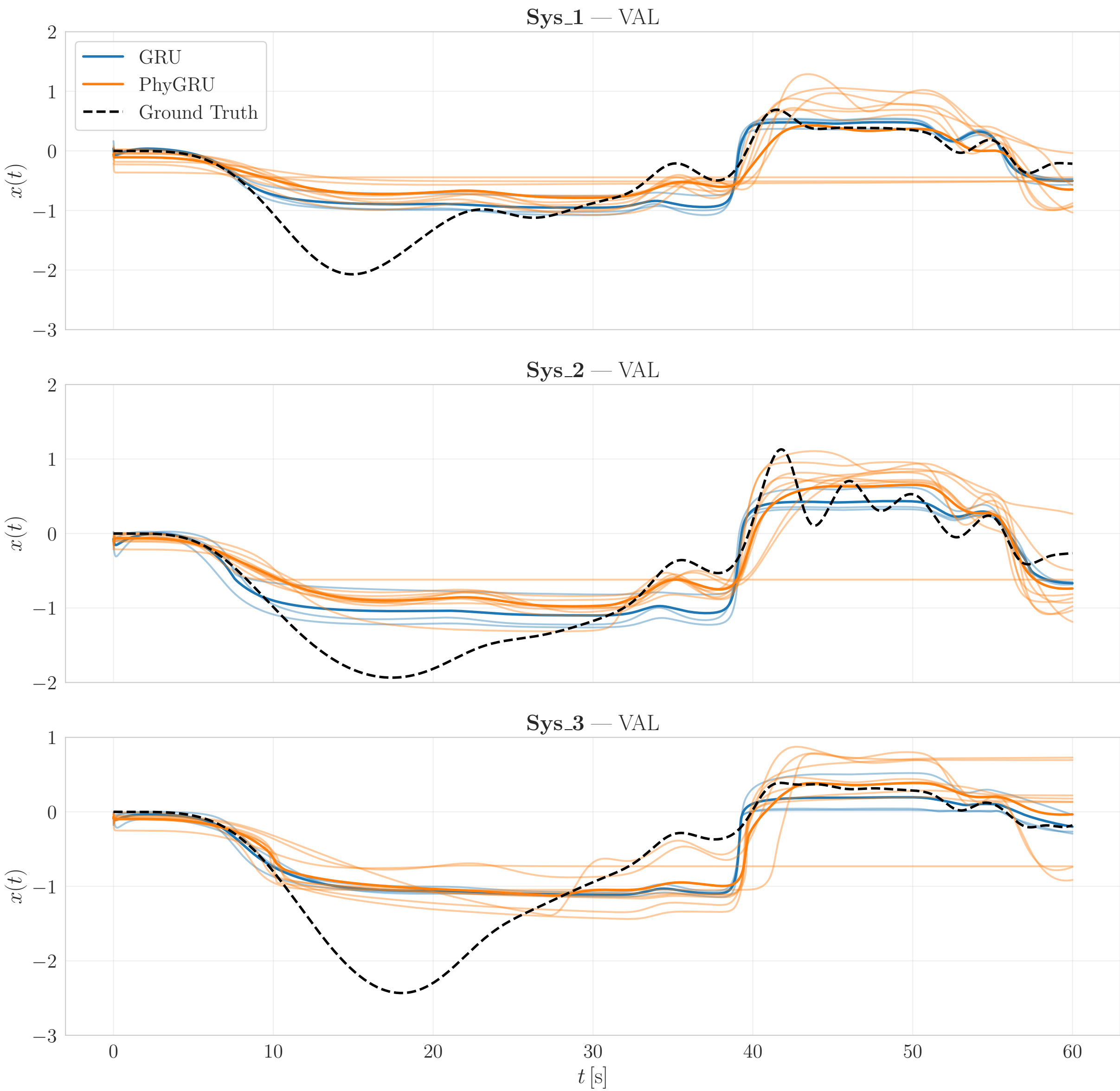
Sys_1 — VAL
GRU
PhyGRU
Ground Truth
Sys_2 — VAL
Sys_3 — VAL
$x(t)$
t [s]
2
1
0
−1
−2
−3
0
10
20
30
40
50
60