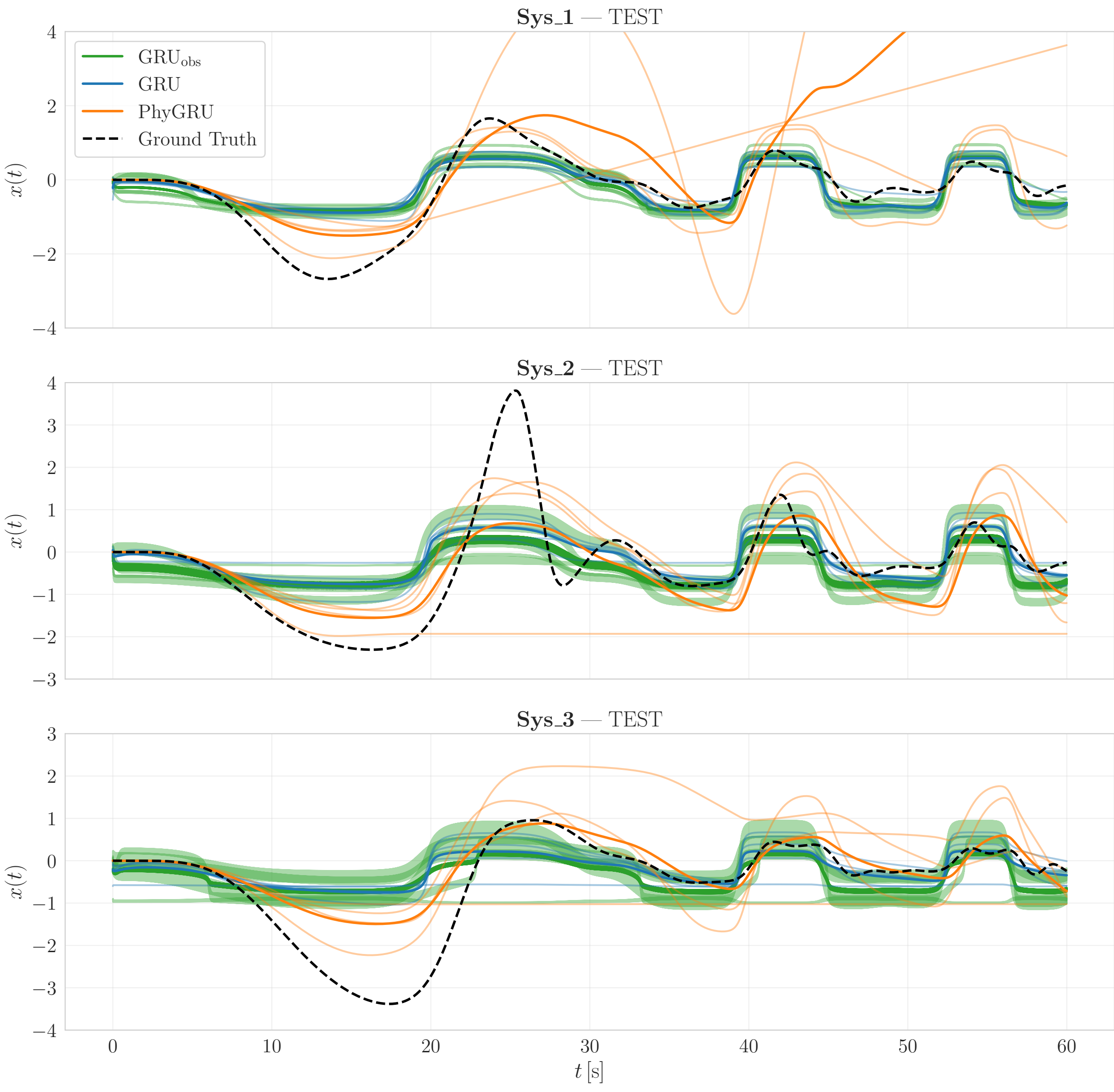
Sys_1 — TEST
GRU$_{obs}$
GRU
PhyGRU
Ground Truth
$x(t)$
Sys_2 — TEST
$x(t)$
Sys_3 — TEST
$x(t)$
t [s]