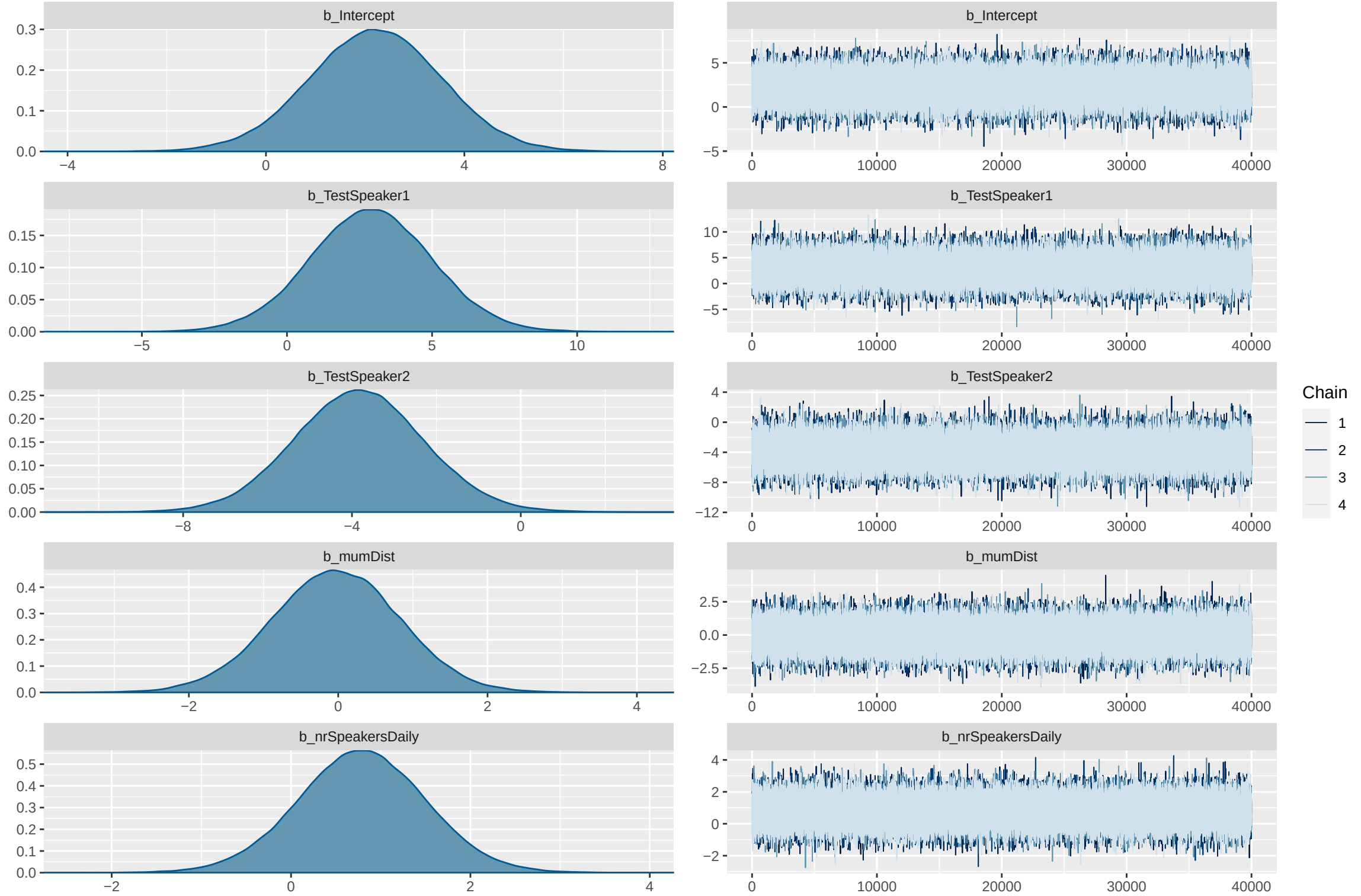
b_Intercept
b_TestSpeaker1
b_TestSpeaker2
b_mumDist
b_nrSpeakersDaily
Chain
1
2
3
4

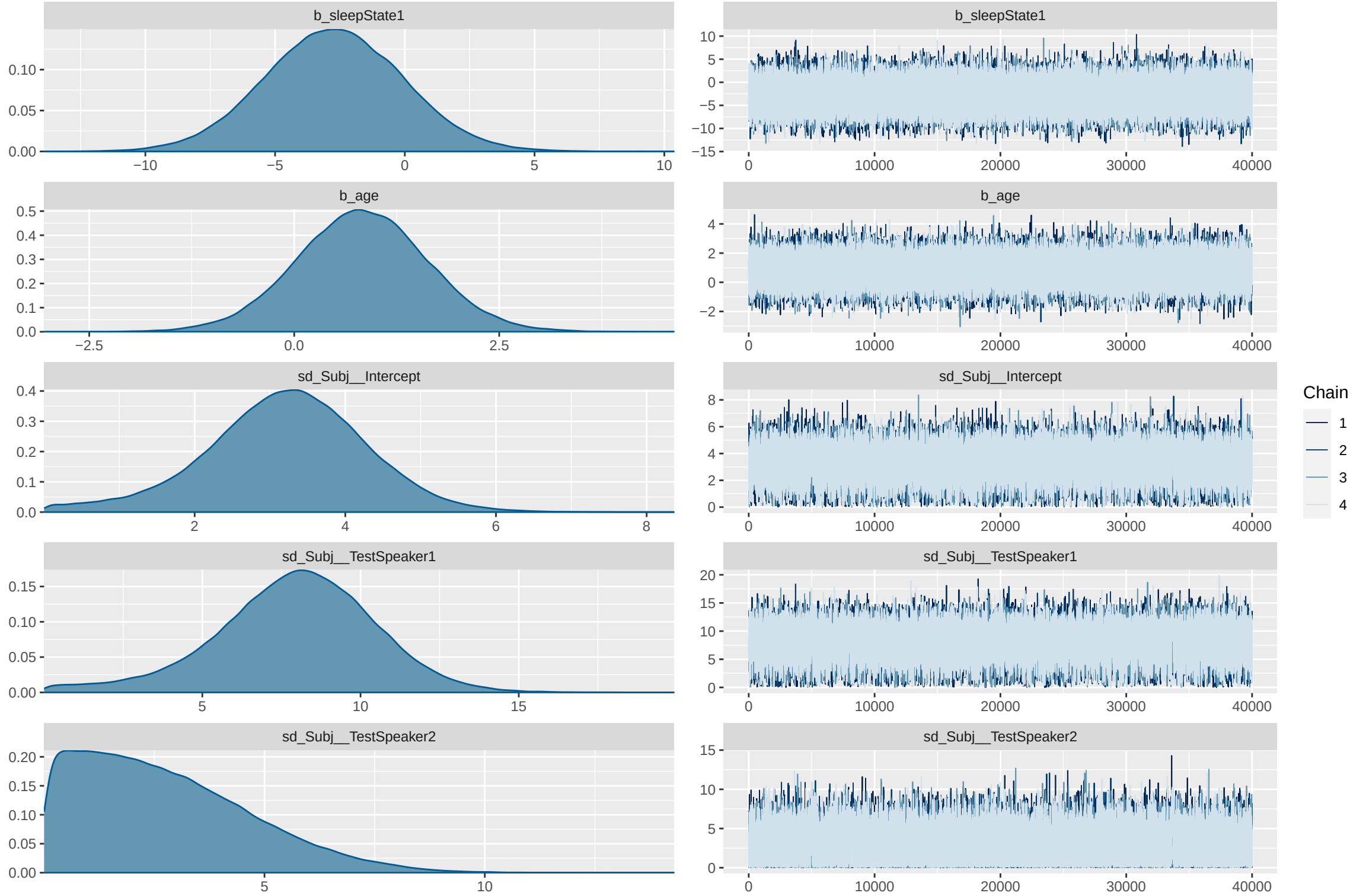
b_sleepState1
b_age
sd_Subj__Intercept
sd_Subj__TestSpeaker1
sd_Subj__TestSpeaker2
Chain
1
2
3
4

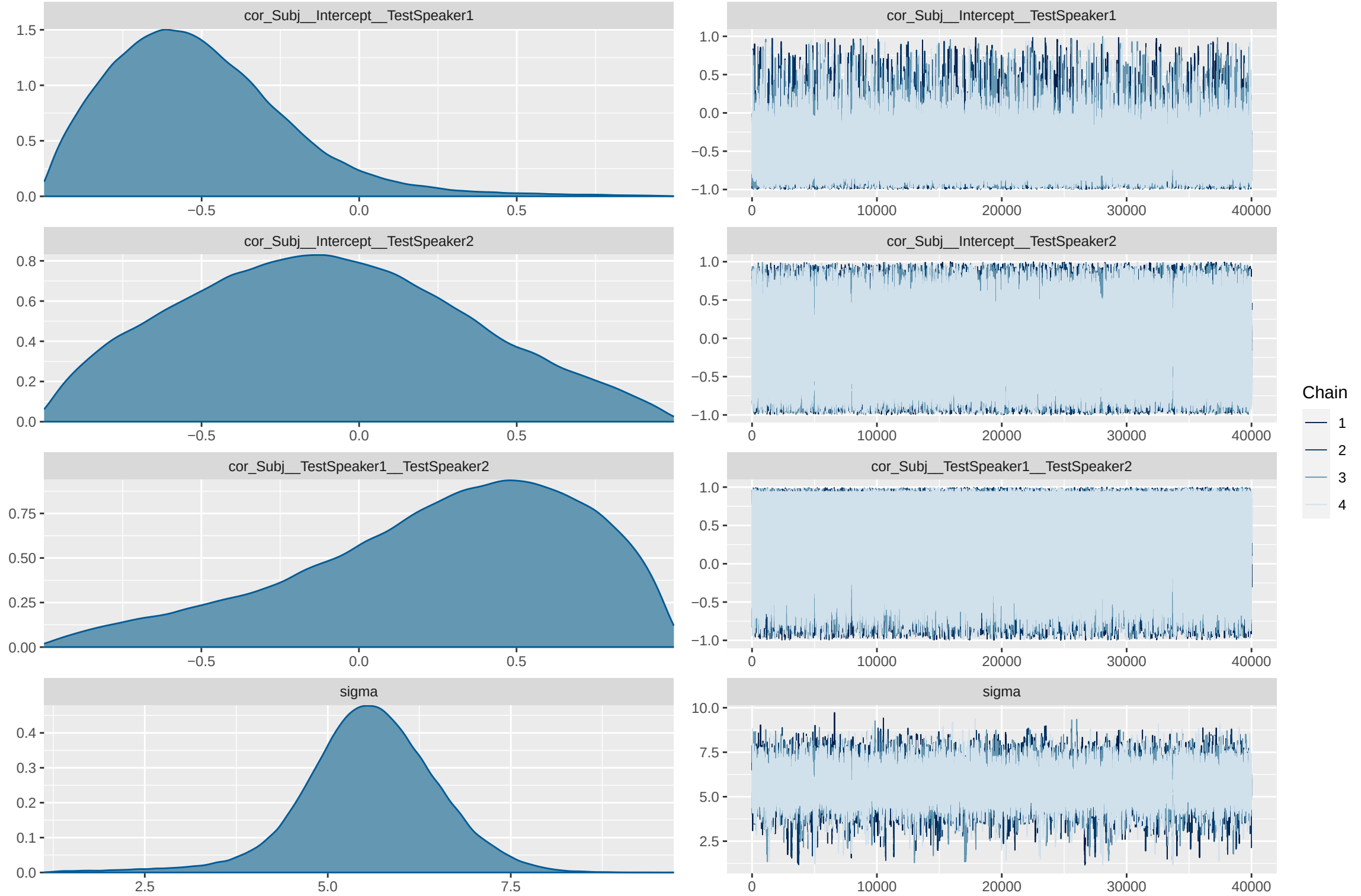
cor_Subj__Intercept__TestSpeaker1
cor_Subj__Intercept__TestSpeaker2
cor_Subj__TestSpeaker1__TestSpeaker2
sigma
Chain
1
2
3
4