LONNIE'S LAMENT

C
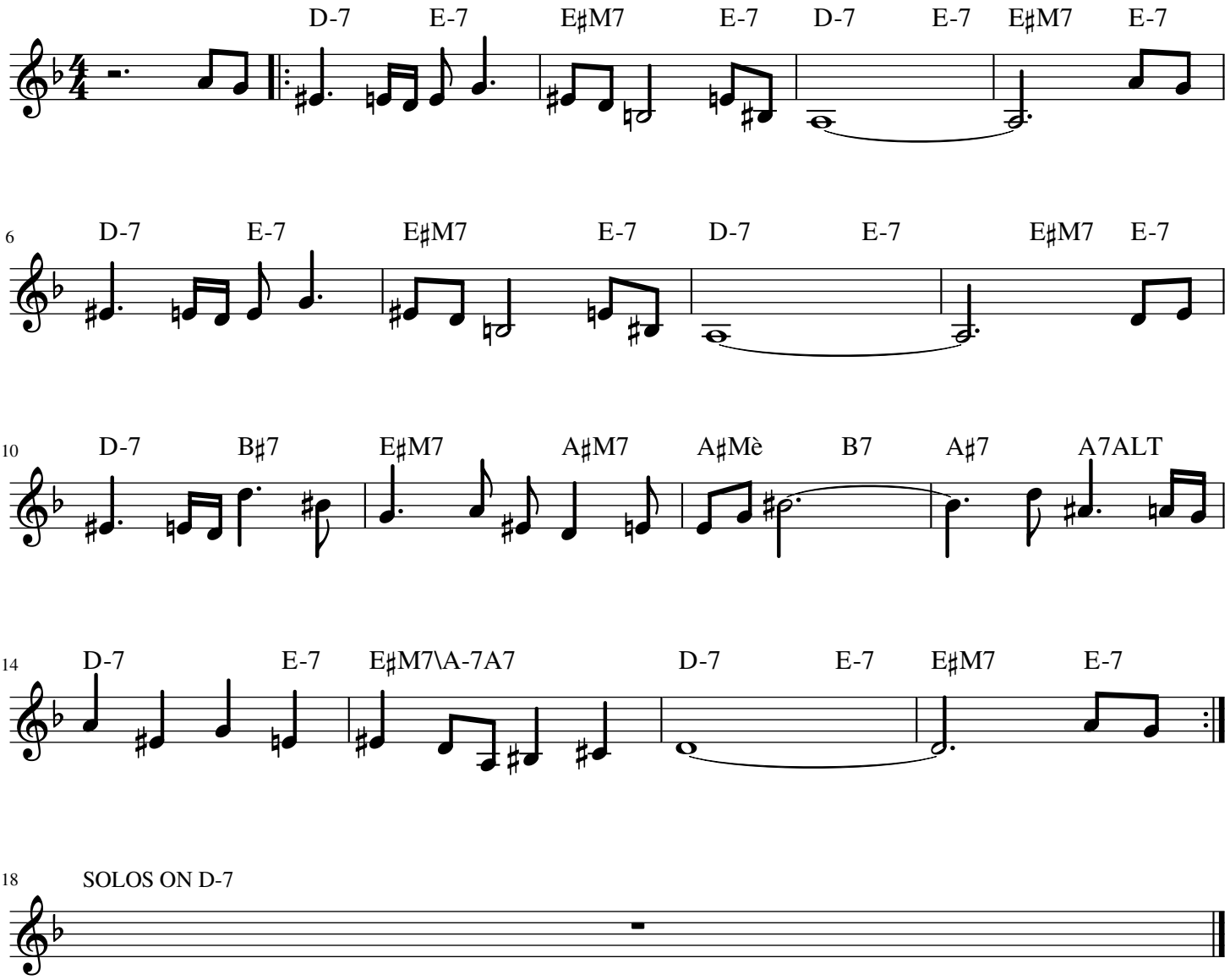
John COLTRANE