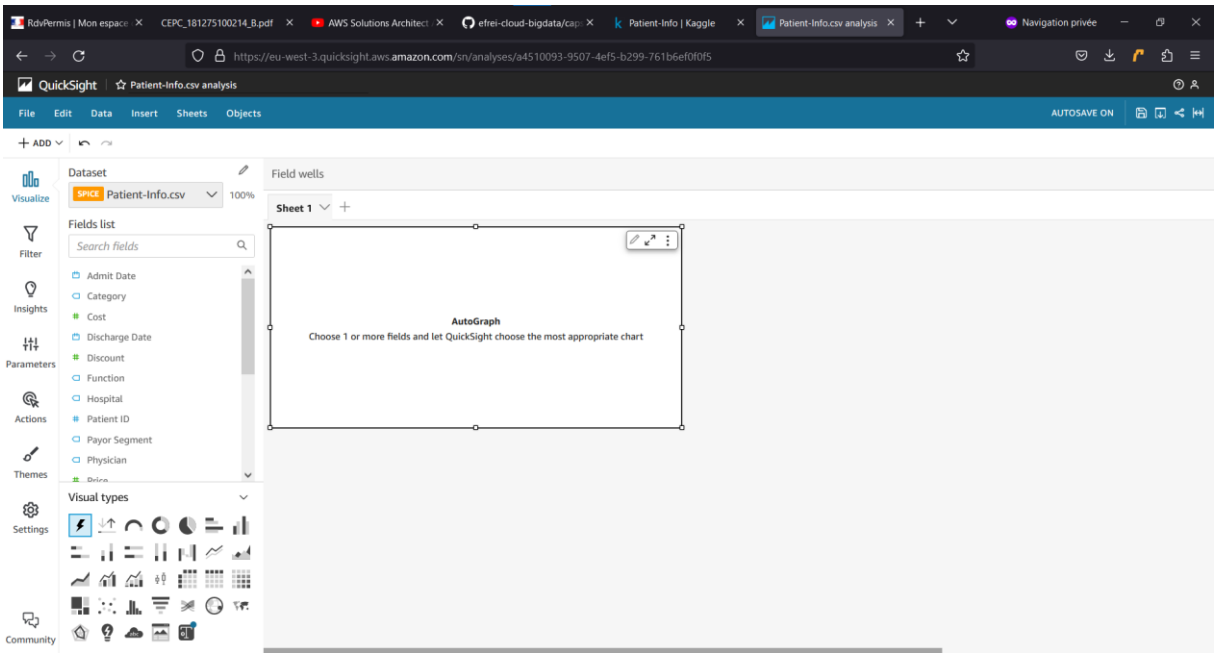
QuickSight
Patient-Info.csv analysis
File
Edit
Data
Insert
Sheets
Objects
AUTOSAVE ON
Dataset
Patient-Info.csv
Fields list
Search fields
Admit Date
Category
Cost
Discharge Date
Discount
Function
Hospital
Patient ID
Payor Segment
Physician
Visual types
Field wells
Sheet 1
AutoGraph
Choose 1 or more fields and let QuickSight choose the most appropriate chart

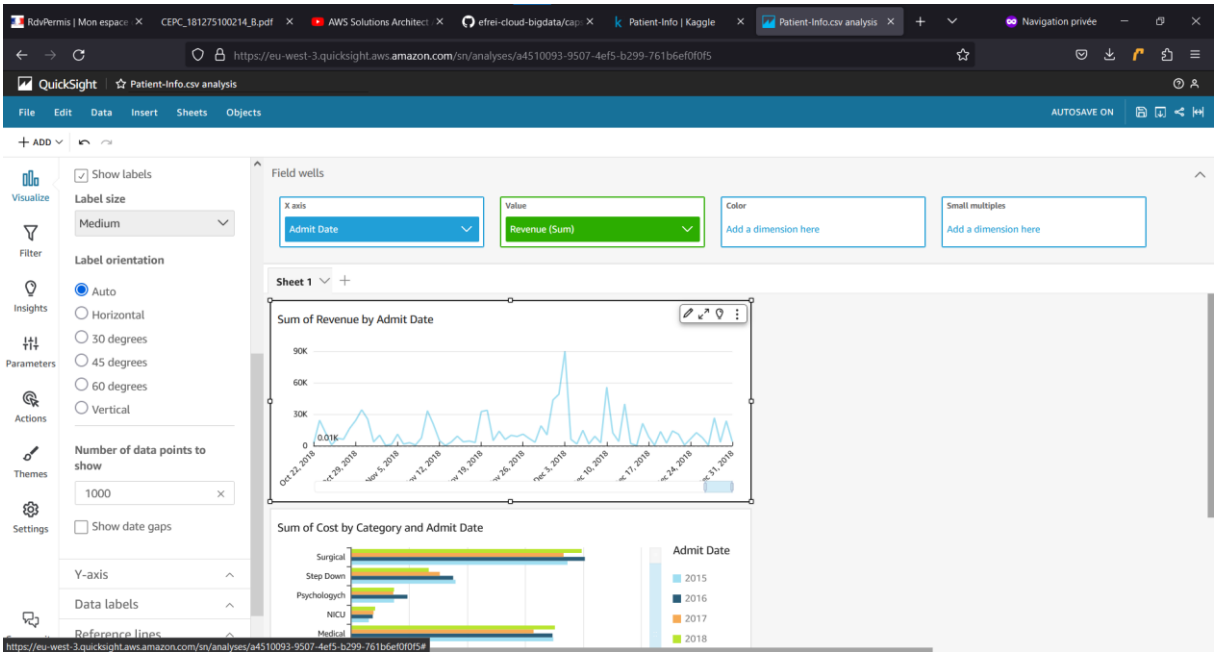
QuickSight
Patient-Info.csv analysis
File
Edit
Data
Insert
Sheets
Objects
AUTOSAVE ON
Show labels
Label size
Medium
Label orientation
Auto
Horizontal
30 degrees
45 degrees
60 degrees
Vertical
Number of data points to show
1000
Show date gaps
Y-axis
Data labels
Reference lines
Field wells
X axis
Admit Date
Value
Revenue (Sum)
Color
Add a dimension here
Small multiples
Add a dimension here
Sheet 1
Sum of Revenue by Admit Date
90K
60K
30K
0
0.01K
Sum of Cost by Category and Admit Date
Surgical
Step Down
Psychologych
NICU
Medical
Admit Date
2015
2016
2017
2018

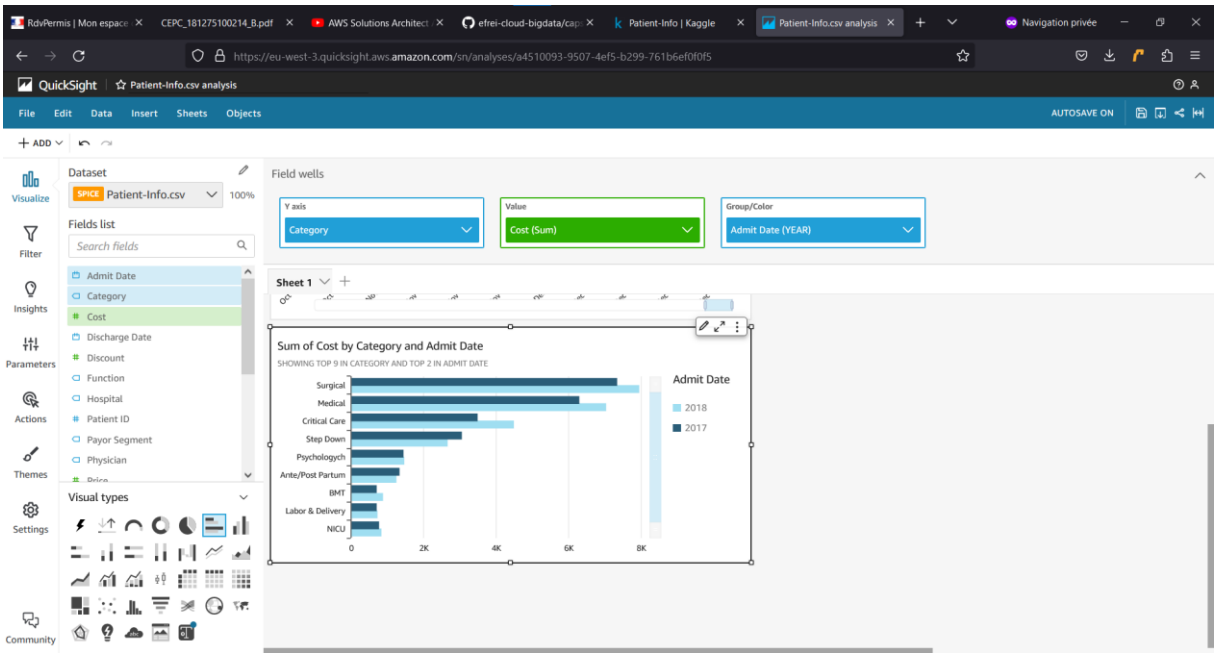
QuickSight
Patient-Info.csv analysis
File
Edit
Data
Insert
Sheets
Objects
AUTOSAVE ON
Dataset
Patient-Info.csv
Fields list
Search fields
Admit Date
Category
Cost
Discharge Date
Discount
Function
Hospital
Patient ID
Payor Segment
Physician
Visual types
Field wells
Y axis
Category
Value
Cost (Sum)
Group/Color
Admit Date (YEAR)
Sheet 1
Sum of Cost by Category and Admit Date
SHOWING TOP 9 IN CATEGORY AND TOP 2 IN ADMIT DATE
Surgical
Medical
Critical Care
Step Down
Psychologych
Ante/Post Partum
BMT
Labor & Delivery
NICU
Admit Date
2018
2017

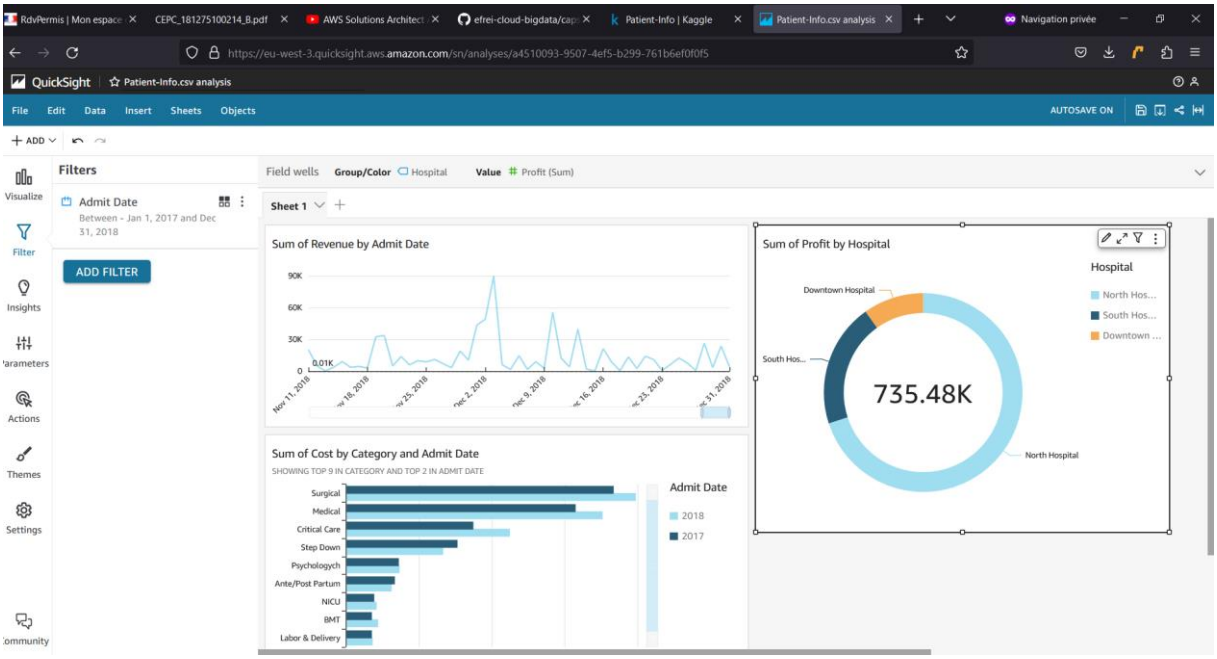
QuickSight
Patient-Info.csv analysis
File
Edit
Data
Insert
Sheets
Objects
AUTOSAVE ON
Filters
Admit Date
Between - Jan 1, 2017 and Dec 31, 2018
ADD FILTER
Field wells
Group/Color
Hospital
Value
Profit (Sum)
Sheet 1
Sum of Revenue by Admit Date
Sum of Profit by Hospital
Hospital
Downtown Hospital
South Hos...
North Hospital
735.48K
Sum of Cost by Category and Admit Date
SHOWING TOP 9 IN CATEGORY AND TOP 2 IN ADMIT DATE
Surgical
Medical
Critical Care
Step Down
Psychologych
Ante/Post Partum
NICU
BMT
Labor & Delivery
Admit Date
2018
2017

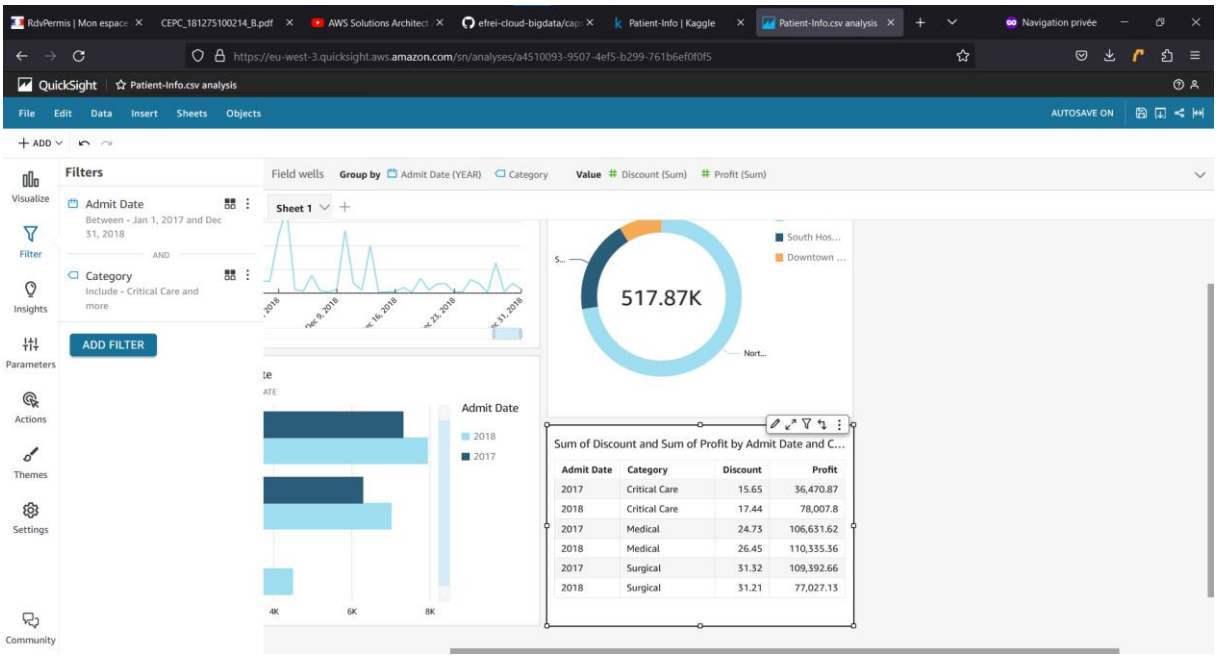
QuickSight
Patient-Info.csv analysis
File Edit Data Insert Sheets Objects
AUTOSAVE ON
Filters
Admit Date
Between - Jan 1, 2017 and Dec 31, 2018
AND
Category
Include - Critical Care and more
ADD FILTER
Field wells
Group by Admit Date (YEAR) Category
Value Discount (Sum) Profit (Sum)
Sheet 1
517.87K
South Hos...
Downtown ...
Nort...
Admit Date
2018
2017
4K
6K
8K
Sum of Discount and Sum of Profit by Admit Date and C...
Admit Date | Category | Discount | Profit
2017 | Critical Care | 15.65 | 36,470.87
2018 | Critical Care | 17.44 | 78,007.8
2017 | Medical | 24.73 | 106,631.62
2018 | Medical | 26.45 | 110,335.36
2017 | Surgical | 31.32 | 109,392.66
2018 | Surgical | 31.21 | 77,027.13

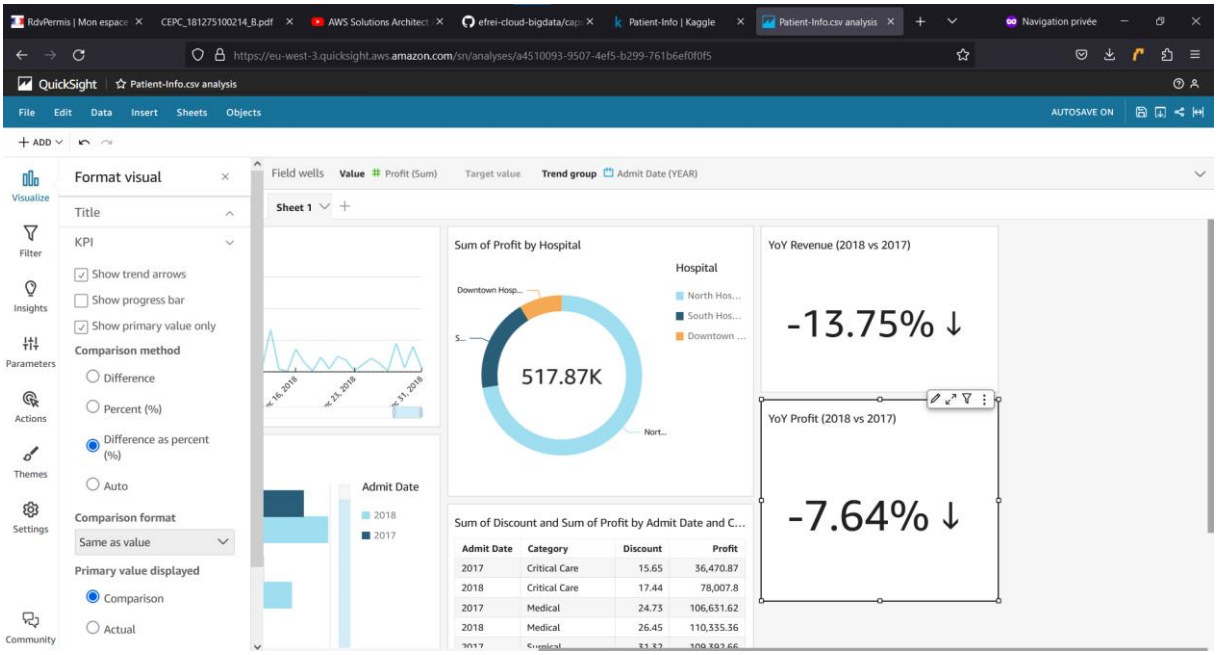
QuickSight
Patient-Info.csv analysis
File Edit Data Insert Sheets Objects
AUTOSAVE ON
Format visual
Title
KPI
Show trend arrows
Show progress bar
Show primary value only
Comparison method
Difference
Percent (%)
Difference as percent (%)
Auto
Comparison format
Same as value
Primary value displayed
Comparison
Actual
Field wells
Value Profit (Sum)
Target value
Trend group Admit Date (YEAR)
Sheet 1
Sum of Profit by Hospital
Hospital
North Hos...
South Hos...
Downtown ...
517.87K
Nort...
YoY Revenue (2018 vs 2017)
-13.75% ↓
YoY Profit (2018 vs 2017)
-7.64% ↓
Admit Date
2018
2017
Sum of Discount and Sum of Profit by Admit Date and C...
Admit Date | Category | Discount | Profit
2017 | Critical Care | 15.65 | 36,470.87
2018 | Critical Care | 17.44 | 78,007.8
2017 | Medical | 24.73 | 106,631.62
2018 | Medical | 26.45 | 110,335.36

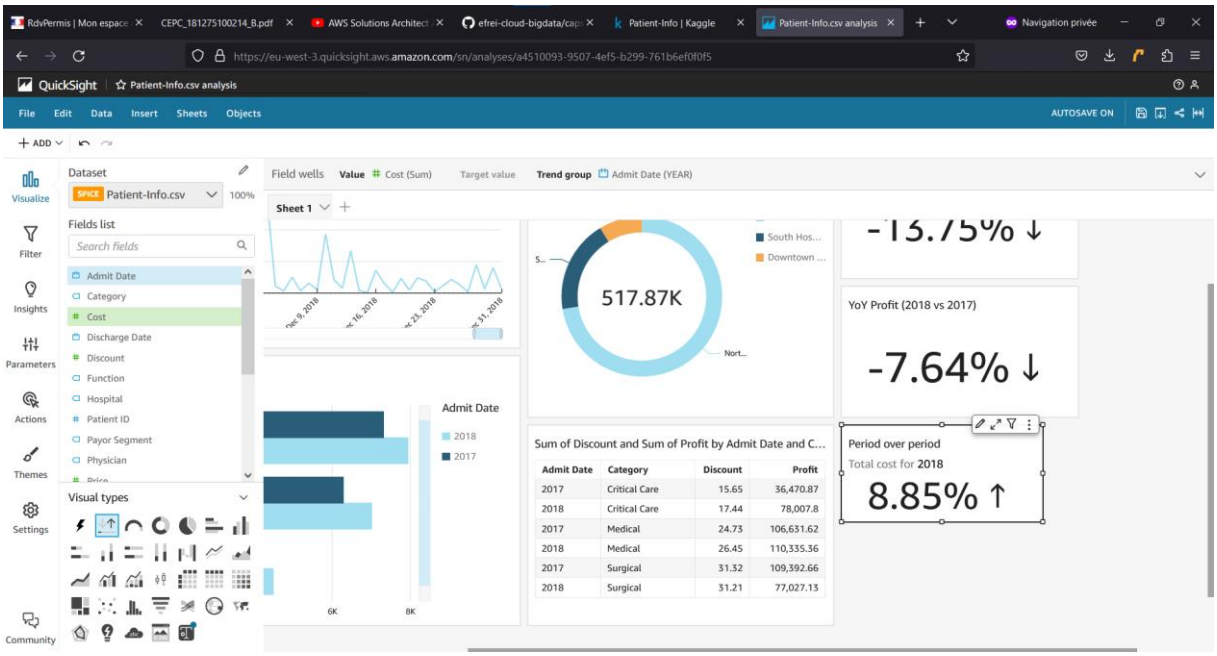
QuickSight
Patient-Info.csv analysis
File
Edit
Data
Insert
Sheets
Objects
AUTOSAVE ON
Visualize
Filter
Insights
Parameters
Actions
Themes
Settings
Community
Dataset
Patient-Info.csv
Fields list
Search fields
Admit Date
Category
Cost
Discharge Date
Discount
Function
Hospital
Patient ID
Payor Segment
Physician
Visual types
Field wells
Value
Cost (Sum)
Target value
Trend group
Admit Date (YEAR)
Sheet 1
517.87K
South Hos...
Downtown ...
YoY Profit (2018 vs 2017)
-7.64% ↓
Admit Date
2018
2017
6K
8K
Sum of Discount and Sum of Profit by Admit Date and C...
Admit Date | Category | Discount | Profit
2017 | Critical Care | 15.65 | 36,470.87
2018 | Critical Care | 17.44 | 78,007.8
2017 | Medical | 24.73 | 106,631.62
2018 | Medical | 26.45 | 110,335.36
2017 | Surgical | 31.32 | 109,392.66
2018 | Surgical | 31.21 | 77,027.13
Period over period
Total cost for 2018
8.85% ↑