Weaving, Processing & Engineering Spares Suppliers
Gr.Floor, NIKUMBH' Complex, Opp. Tomato's Restaurant,
Besides Goldleaf, Off C.G.Road, Ahmedabad-380006
Cell : **+91 9913799333** , Office : 9327007508
E-mail : **sales@shreerajcorporation.com**

SHREERAJ CORPORATION

JAKOB MULLER

Part Number Part Name		Part Number Part Name	
Jakob Muller, Weft Needle for NF53, 4/66,		179,837,075 Jakob Muller, Guiding Disc D104x25, Complete Set (179837075)	
179,750,014 Jakob Muller, Sace Ring 40/25×12, Black Rubber (179750014)		179,740,075 Jakob Muller, Pattern Chain, Bottom Up, Right (179740075)	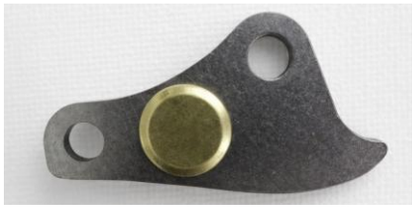
179,730,608 Jakob Muller, Toth Wheel Guard NF, 2/170+2/210 (179730608)		Jakob Muller, Temperature Sensor	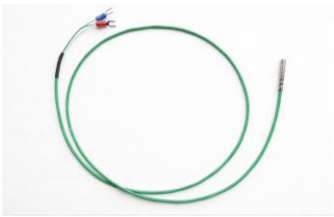
179,846,387 Jakob Muller, Belt Transport Shaft 15×520 (179846387)		179,845,232 Jakob Muller, Timing belt Pulley 30×14, Z=18.1×5 (179845232)	
179,741,277 Jakob Muller, Weft Axle 16.3H9x135 (179741277)		179,740,529 Jakob Muller, Clutch Shaft 45×172 (179740529)	
150,904,006 Jakob Muller, Peg Bearing 40x4x24 (150904006)		Jakob Muller, Temperature Sensor	
179,741,277 Jakob Muller, Weft Axle 16.3H9x135 (179741277)		750,022 Jakob Muller, Screw M4x7 (750022)	

Weaving, Processing & Engineering Spares Suppliers
Gr.Floor, NIKUMBH' Complex, Opp. Tomato's Restaurant,
Besides Goldleaf, Off C.G.Road, Ahmedabad-380006
Cell : **+91 9913799333** , Office : 9327007508
E-mail : **sales@shreerajcorporation.com**

SHREERAJ CORPORATION

JAKOB MULLER

Part Number Part Name		Part Number Part Name	
187,000,070 Jakob Muller, Axial Fan 80x80x38 (187000070)		179,740,898 Jakob Muller, Latch Needle Crank, E26 (179740898)	
179,030,912 Jakob Muller, Weft Feeder RHS, Mutrans, NF (179030912)		179,030,911 Jakob Muller, Weft Feeder LHS, Mutrans, NF (179030911)	
173,801,720 Jakob Muller, Thread Tensioner (173801720)		150,904,006 Jakob Muller, Bearing Bushing (150904006)	
179,941,396 Jakob Muller, Contact Rail 21.5×3.3×632 (179941396)		179,770,337 Jakob Muller, Belt Wheel (179770337)	
179,730,203 Jakob Muller, Jack No. 3 (179730203)		179,770,336 Jakob Muller, Shaft 15×72 (179770336)	
179,846,317 Jakob Muller, Thread Guide (179846317)		179,835,570 Jakob Muller, Bearing Bushing D 42×43 (179835570)	
179,770,338 Jakob Muller, Deflecting Ring (179770338)		179,750,530 Jakob Muller, Adjustment Ring 28x16x10 (179750530)	

Weaving, Processing & Engineering Spares Suppliers
Gr.Floor, NIKUMBH' Complex, Opp. Tomato's Restaurant,
Besides Goldleaf, Off C.G.Road, Ahmedabad-380006
Cell : **+91 9913799333** , Office : 9327007508
E-mail : **sales@shreerajcorporation.com**

SHREERAJ CORPORATION

JAKOB MULLER

Part Number Part Name		Part Number Part Name	
179,741,361 Jakob Muller, Gear Wheel 34x15x12, Z=14 (179741361)		179,741,357 Jakob Muller, Base Wheel 86x15x12, Z=42 (179741357)	
179,740,618 Jakob Muller, Grooved Wheel 48×17, DW45 (179740618)		159,190,002 Jakob Muller, Spring LHS (159190002)	
145,200,101 Jakob Muller, Copper Washer 4×3 (145200101)		144,706,082 Jakob Muller, Disc Spring 16×8.2×0.6 (144706082)	
179835364, 179835357 & 179845785 Jakob Muller, Set Ribbon Support		179,845,785 Jakob Muller, Ribbon Support Upper Part (179845785)	
179,845,784 Jakob Muller, Ribbon Support Lower Part (179845784)		179,845,778 Jakob Muller, Guide Sheet (179845778)	
179,750,014 Jakob Muller, Spacer Ring D 40/25×12 , Metal (179750014)		179,835,357 Jakob Muller, Joint (179835357)	
179,835,364 Jakob Muller, Ribbon Support NC 2/80 (179835364)	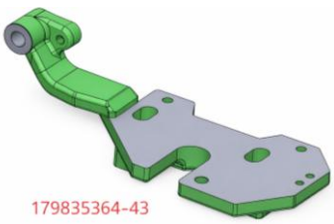	179,845,777 Jakob Muller, Bolt (179845777)	

Weaving, Processing & Engineering Spares Suppliers
Gr.Floor, NIKUMBH' Complex, Opp. Tomato's Restaurant,
Besides Goldleaf, Off C.G.Road, Ahmedabad-380006
Cell : **+91 9913799333** , Office : 9327007508
E-mail : **sales@shreerajcorporation.com**

SHREERAJ CORPORATION

JAKOB MULLER

Part Number Part Name		Part Number Part Name	
179,835,360 Jakob Muller, Support 60/2×320 (179835360)		179,770,790 Jakob Muller, Adjusting Ring 45/30.1×8.5 (179770790)	
179,770,339 Jakob Muller, Timing Belt Wheel Z48/20 (179770339)		179,750,712 Jakob Muller, Cylindriacl Head Screw M3x4 (179750712)	
179,750,561 Jakob Muller, Traction Wire, L=28cm (179750561)		179,750,502 Jakob Muller, Stripping Spring 8/0.2×26, NF (179750502)	
179,750,501 Jakob Muller, Stop Angle 15/15×18, NF (179750501)		179,742,924 Jakob Muller, Casing NF53L, 34x31x11cm (179742924)	
179,741,235 Jakob Muller, Handle NFN 72-130 (179741235)		179,741,038 Jakob Muller, Ribbon Stripper 15/4×521, NF (179741038)	
179,740,513 Jakob Muller, Ribbon Stripper Sub NF, SW 8×12 (179740513)		179,740,515 Jakob Muller, Ribbon Stripper L=411.5, NF 42 (179740515)	
179,731,638 Jakob Muller, Variator (179731638)		154,291,005 Jakob Muller, Disk 50/31×1 (154291005)	

Weaving, Processing & Engineering Spares Suppliers
Gr.Floor, NIKUMBH' Complex, Opp. Tomato's Restaurant,
Besides Goldleaf, Off C.G.Road, Ahmedabad-380006
Cell : **+91 9913799333** , Office : 9327007508
E-mail : **sales@shreerajcorporation.com**

SHREERAJ CORPORATION

JAKOB MULLER

Part Number Part Name		Part Number Part Name	
179,731,620-H2 Jakob Muller, Weft Needle 4/84, Carbide Ring (179731620-H2)		179,731,363 Jakob Muller, Press Roller Holder Mutrans 2 (179731363)	
179,730,708 Jakob Muller, Traction Roller, L=404 (179730708)		179,730,205 Jakob Muller, Shaft Swivel, L1=46.03, L2=199.83 (179730205)	
179,720,509 Jakob Muller, Weft Head Complete NF 45×66 (179720509)		179,710,151 Jakob Muller, Regulator Closure NF42 (179710151)	
179,023,464 Jakob Muller, Take Off Roller, T=1.6, L=514×80, Steel (179023464)		157,034,030 Jaob Muller, Oil Inspection Glass (157034030)	
173,803,376 Jakob Muller, Mutrans 2 Complete (173803376)		157,034,012 Jakob Muller, Oil Inspection Glass (157034012)	
154,297,002 Jakob Muller, Ring V 16A, 510 (154297002)		154,291,075 Jakob Muller, Disk 46/25.5×0.8 (154291075)	
157,034,030 Jakob Muller, Oil Inspection Glass (157034030)		157,034,012 Jakob Muller, Oil Inspection Glass (157034012)	

Weaving, Processing & Engineering Spares Suppliers
Gr.Floor, NIKUMBH' Complex, Opp. Tomato's Restaurant,
Besides Goldleaf, Off C.G.Road, Ahmedabad-380006
Cell : **+91 9913799333** , Office : 9327007508
E-mail : **sales@shreerajcorporation.com**

SHREERAJ CORPORATION

JAKOB MULLER

Part Number Part Name		Part Number Part Name	
154,297,002 Jakob Muller, Ring V 16A, 510 (154297002)		Jakob Muller, Double Weft Needle 8/27, NF53	
179,742,517 Jakob Muller, Ribbon Guide Bar D 25×470		179,741,982 Jakob Muller, Pulley Belt 36×29	
179,741,247 & 179,741,263 Jakob Muller, Deflecting Tube 30×519 & Deflecting Axle L=556		179,740,586 Jakob Muller, Needle Lever	
179,740,547 Jakob Muller, Cam Bolt 25.3×68.5		179,740,532 Jakob Muller, Intermediate Gear Z=60	
179,740,525 Jakob Muller, Clutch Shaft 45×111		179,730,508 Jakob Muller, Reed Drive Lever	
163,004,401 Jakob Muller, Wire Heald 180x4x0.5		163,004,401 Jakob Muller, Wire Heald 180x4x0.3	
163,000,001 Jakob Muller, Drop Wire, Open End Type 145x11x0.3		179,846,379 Jakob Muller, Shaft D15x94 (179846379)	

Weaving, Processing & Engineering Spares Suppliers
Gr.Floor, NIKUMBH' Complex, Opp. Tomato's Restaurant,
Besides Goldleaf, Off C.G.Road, Ahmedabad-380006
Cell : **+91 9913799333** , Office : 9327007508
E-mail : **sales@shreerajcorporation.com**

SHREERAJ CORPORATION

JAKOB MULLER

Part Number Part Name		Part Number Part Name	
179,845,341 Jakob Muller, Needle Holder 25x23x8 (179845341)		179,835,253 Jakob Muller, Timing Belt Wheel T32 (179835253)	
179,832,269 Jakob Muller, Weft Needle Holder (179832269)		179,770,096 Jakob Muller, Oil Distributor 1.7.88- (179770096)	
179,750,580 Jakob Muller, Felt Tongue 40x5x55 (179750580)		179,730,855 Jakob Muller, Worm Gear Axle, L=512, NF 28-Q20 (179730855)	
179,730,204 Jakob Muller, Jack No. 4, NF-Q20 (179730204)		179,847,245 Jakob Muller, Contact Spring 12×0.8×45 (179847245)	
179,741,734 Jakob Muller, Pusher D=1H8x109.3 (179741734)		179,741,248 Jakob Muller, Bearing Bolt NFN-R (179741248)	
179,740,660 Jakob Muller, Axial Cover 40x28x9.5 (179740660)		179,740,590 Jakob Muller, Main Bell Crank R=26 (179740590)	
179,740,543 Jakob Muller, Cam 35.3H9x23.5 (179740543)		179,335,704 Jakob Muller, Magnet Yellow NFJM (179335704)	

Weaving, Processing & Engineering Spares Suppliers
Gr.Floor, NIKUMBH' Complex, Opp. Tomato's Restaurant,
Besides Goldleaf, Off C.G.Road, Ahmedabad-380006
Cell : **+91 9913799333** , Office : 9327007508
E-mail : **sales@shreerajcorporation.com**

SHREERAJ CORPORATION

JAKOB MULLER

Part Number Part Name		Part Number Part Name	
155,102,060 Jakob Muller, Timing Belt T115 (155102060)		154,295,012 Jakob Muller, Gasket Ring 14x10x3 (154295012)	
P-20231-15, Needle Block or Yarn Guide		Needle Block or Yarn Guide 14	
Muller-15-Needle Block or Yarn Guide		Muller-6-Needle Block or Yarn Guide	
Muller-5.5-L Needle Block or Yarn Guide		Muller-5.5-Needle Block or Yarn Guide	
Muller-4-L Needle Block or Yarn Guide		Muller-3-K Needle Block or Yarn Guide	
Muller 20, Needle Block or Yarn Guide		Comez TCH 15, Needle Block or Yarn Guide	
Comez P11890, FIN 15, Needle Block or Yarn Guide	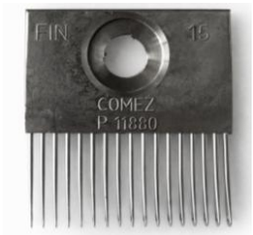	Comez P 33195, FIN 20, Needle Block or Yarn Guide	

Weaving, Processing & Engineering Spares Suppliers
Gr.Floor, NIKUMBH' Complex, Opp. Tomato's Restaurant,
Besides Goldleaf, Off C.G.Road, Ahmedabad-380006
Cell : **+91 9913799333** , Office : 9327007508
E-mail : **sales@shreerajcorporation.com**

SHREERAJ CORPORATION

JAKOB MULLER

Part Number Part Name		Part Number Part Name	
Comez P 11890, FIN 15, Needle Block or Yarn Guide		Comez 11890, FIN P15, Needle Block or Yarn Guide	
Comez 11890, FIN 20, Needle Block or Yarn Guide		Comez 20, Needle Block or Yarn Guide	
Comez 14, Needle Block or Yarn Guide		181,005,054 Jakob Muller, Rotary Switch I-O (181005054)	
179,847,084 Jakob Muller, Brake Holder 35×1.5×84 (179847084)		179,750,542 Jakob Muller, Shaft NF 72-130 (179750542)	
179,720,889 Jakob Muller, Clamping Bracket (179720889)		179,750,519 Jakob Muller, Ribbon Holder Plate (179750519)	
179,742,973 Jakob Muller, Spring Guide 30×5.1×12 (179742973)		179,741,388 Jakob Muller, Weft Retention Hook 14.5×0.3×30	
179,741,281 Jakob Muller, Contact Rail L=547mm (179741281)		179,740,599 Jakob Muller, Bearing Cap 100×13 (179740599)	

Weaving, Processing & Engineering Spares Suppliers
Gr.Floor, NIKUMBH' Complex, Opp. Tomato's Restaurant,
Besides Goldleaf, Off C.G.Road, Ahmedabad-380006
Cell : **+91 9913799333** , Office : 9327007508
E-mail : **sales@shreerajcorporation.com**

SHREERAJ CORPORATION

JAKOB MULLER

Part Number Part Name		Part Number Part Name	
179,730,854 Jakob Muller, Worm Shaft 30H6x577.1 (179730854)		179,730,646 Jakob Muller, Weft Needle NF, 4×42 (179730646)	
154,291,109 Jakob Muller, Disk 71x62x0.25 (154291109)		140,939,006 Jakob Muller, Spacer Disc 28x16x0.3 (140939006)	
P10691 Jakob Muller, Needle Block FIN 10 10, COMEZ P2		979,070,133 Jakob Muller, Weft Axle 35.01×105.5 (979070133)	
979,070,106 Jakob Muller, Axle Lever (979070106)		979,030,519 Jakob Miller, Cover 76x25x120 (979030519)	
979,030,487 Jakob Muller, Bolt 40×87 (979030487)	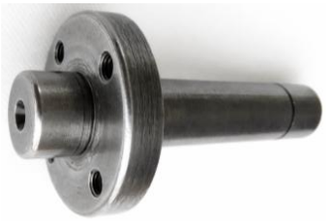	979,020,047 Jakob Muller, Needle Lever (979020047)	
179,770,792 Jakob Muller, Upper Ribbon (179770792)		179,770,475 Jakob Muller, Pressure Ring M8, 02×92- (179770475)	
179,750,715 Jakob Muller, Cylindrical Head Screw (179750715)		179,740,517 Jakob Muller, Base Wheel 78x15x12, Z=37 (179740517)	

Weaving, Processing & Engineering Spares Suppliers
Gr.Floor, NIKUMBH' Complex, Opp. Tomato's Restaurant,
Besides Goldleaf, Off C.G.Road, Ahmedabad-380006
Cell : **+91 9913799333** , Office : 9327007508
E-mail : **sales@shreerajcorporation.com**

SHREERAJ CORPORATION

JAKOB MULLER

Part Number Part Name		Part Number Part Name	
179,731,670 Jakob Muller, Worm Gear L=67.4cm (179731670)		179,730,590 Jakob Muller, Weft Needle 72×84, D=2.4, L=106 (179730590)	
179,730,509 Jakob Muller Plastic Rod 6×45, L=94 (179730509)		155,102,611 Jakob Muller, Tooth Belt L=245, Z49 (155102611)	
155,020,002 Jakob Muller, PU Toothed Belt VC16x490 (155020002)		154,291,096 Jakob Muller, Disc 32×15.9×1 (154291096)	
154,291,077 Jakob Muller, Disc 28×16.2×1 (154291077)		151,172,200 Jakob Muller, Radial Ball Bearing 30x10x14 (151172200)	
179,731,758 Jakob Muller, Crank Fork for NF 4/84 (179731758)		179,310,132 Jakob Muller, RHS Harness Cover 255 157x291mm (179310132)	
179,835,275 Jakob Muller, Casing Right 400/40x459mm (179835275)		179,815,167 Jakob Muller, Drive Guard 1.5 DICK (179815167)	
179,310,133 Jakob Muller, LHS Harness Cover 157/104x291mm (179310133)		179,871,194 Jakob Muller, Pax 75×14 (179871194)	

Weaving, Processing & Engineering Spares Suppliers
Gr.Floor, NIKUMBH' Complex, Opp. Tomato's Restaurant,
Besides Goldleaf, Off C.G.Road, Ahmedabad-380006
Cell : **+91 9913799333** , Office : 9327007508
E-mail : **sales@shreerajcorporation.com**

SHREERAJ CORPORATION

JAKOB MULLER

Part Number Part Name		Part Number Part Name	
179,871,085 Jakob Muller, Disk 62/52×1 (179871085)		179,871,052 Jakob Muller, Cover 45/25.5×108.5 (179871052)	
179,855,478 Jakob Muller, Spacer Bushing 36/30×22 (179855478)		179,855,477 Jakob Muller, Tension Disc 35×17 (179855477)	
179,855,476 Jakob Muller, Spacer Bushing 32/24×37 (179855476)		179,855,475 Jakob Muller, Spacer Bushing 32/24×105 (179855475)	
179,855,286 Jakob Muller, Clamp Piece 20/5×50 (179855286)		179,846,486 Jakob Muller, Hub 66×48.7 (179846486)	
179,846,469 Jakob Muller, Timing Belt 59.94×21, Z20 (179846469)		179,846,375 Jakob Muller, Timing Belt 42×1, Z=261×5 (179846375)	
179,845,568 Jakob Muller, Clamping Plate 70/7×50 (179845568)		179,845,550 Jakob Muller, Shaft 20×315 (179845550)	
179,845,545 Jakob Muller, Timing Belt Wheel 84.25/20×26, Z28 (179845545)		179,845,468 Jakob Muller, Clamp Flange 90×10 (179845468)	

Weaving, Processing & Engineering Spares Suppliers
Gr.Floor, NIKUMBH' Complex, Opp. Tomato's Restaurant,
Besides Goldleaf, Off C.G.Road, Ahmedabad-380006
Cell : **+91 9913799333** , Office : 9327007508
E-mail : **sales@shreerajcorporation.com**

SHREERAJ CORPORATION

JAKOB MULLER

Part Number Part Name		Part Number Part Name	
179,845,467 Jakob Muller, Guide Bushing 72/59×22 (179845467)		179,845,466 Jakob Muller, Toothed Wheel 50×28, Z13 (179845466)	
179,845,372 Jakob Muller, Flange Ring 70/2.5×66 (179845382)		179,836,331 Jakob Muller, Take Off Shaft 35×635.5 (179836331)	
179,836,327 Jakob Muller, Locking Lever 62/40×178 (179836327)		179,836,126 Jakob Muller, Toothed Wheel Z=43 (179836126)	
179,835,546 Jakob Muller, Cover Plate 1.5 DICK (179835546)		179,835,271 Jakob Muller, Hanger (179835271)	
179,835,190 Jakob Muller, Toothed Wheel 140×30, Z43 (179835190)		179,835,189 Jakob Muller, Pinion 50×114 (179835189)	
179,825,577 Jakob Muller, Stop Top Lever (179825577)	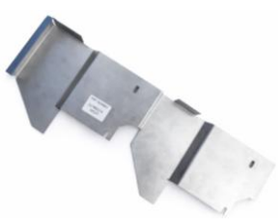	179,825,069 Jakob Muller, Flange Bearing (179825069)	
179,825,067 Jakob Muller, Clamp MOD 825067 (179825067)		179,825,066 Jakob Muller, Take-Off Roller (179825066)	

Weaving, Processing & Engineering Spares Suppliers
Gr.Floor, NIKUMBH' Complex, Opp. Tomato's Restaurant,
Besides Goldleaf, Off C.G.Road, Ahmedabad-380006
Cell : **+91 9913799333** , Office : 9327007508
E-mail : **sales@shreerajcorporation.com**

SHREERAJ CORPORATION

JAKOB MULLER

Part Number Part Name		Part Number Part Name	
179,350,776 Jakob Muller, Lid (179350776)		179,341,532 Jakob Muller, Spacer Block 148x8x19mm (179341532)	
179,331,032 Jakob Muller, Threaded Guide 148/7×190 (179331032)		179,330,664 Jakob Muller, Bearing Flange (179330664)	
158,003,635 Jakob Muller, Milled Nut M8 (158003635)		157,034,000 Jakob Muller, Oil Inspection Glass 22.2×26 (157034000)	
154,260,000 Jakob Muller, PAcking Ring 64.8/30×2.5 (154260000)		154,250,000 Jakob Muller, Packing Ring 32.2/62×2.5 (154250000)	
145,200,100 Jakob Muller, Supporting Disk 35/25×2 (145200100)		144,720,254 Jakob Muller, Plate Spring 50/25.4×2 (144720254)	
140,959,030 Jakob Muller, Tensing Element 35/30×6.3 (140959030)		179,771,034 Jakob Muller, Selvedge Plate 56x28x25mm (179771034)	
179,740,983 Jakob Muller, Shaft, D=15×84 (179740983)		179,740,541 Jakob Muller, Crank, L=92 (179740541)	

Weaving, Processing & Engineering Spares Suppliers
Gr.Floor, NIKUMBH' Complex, Opp. Tomato's Restaurant,
Besides Goldleaf, Off C.G.Road, Ahmedabad-380006
Cell : **+91 9913799333** , Office : 9327007508
E-mail : **sales@shreerajcorporation.com**

SHREERAJ CORPORATION

JAKOB MULLER

Part Number Part Name		Part Number Part Name	
179,720,035 Jakob Muller, Shaft NF42 (179720035)		179,030,909 Jakob Muller, Carrier Kit (179030909)	
179,847,474 Jakob Muller, Gear Z=41		179,740,569 Jakob Muller, Needle Lever 7 Holes	
179,740,531 Jakob Muller, Pinion D24.1×163, Z=9		179,740,526 Jakob Muller, Clutch Shaft D15x140	
179,740,289 Jakob Muller, Clutch Shaft D15x192		152,942,516 Jakob Muller, Needle Tube	
139,742,177 Jakob Muller, Crank 28x8x68		179,771,781 Jakob Muller, Tension Roller	
179,771,530 Jakob Muller, Brace		179,750,744 Jakob Muller, Fixing Piece	
179,750,743 Jakob Muller, Spacer Angle		179,750,549 Jakob Muller, Centring Tube 30x15x32	

Weaving, Processing & Engineering Spares Suppliers
Gr.Floor, NIKUMBH' Complex, Opp. Tomato's Restaurant,
Besides Goldleaf, Off C.G.Road, Ahmedabad-380006
Cell : **+91 9913799333** , Office : 9327007508
E-mail : **sales@shreerajcorporation.com**

SHREERAJ CORPORATION

JAKOB MULLER

Part Number Part Name		Part Number Part Name	
179,741,420 Jakob Muller, Belt Transport Shaft, D=15×680		179,741,007 Jakob Muller, Timing Belt Wheel	
179,740,989 Jakob Muller, Arm		179,740,985 Jakob Muller, Support	
179,740,640 Jakob Muller, Tension Roller Superior		179,731,462 Jakob Muller, Casing	
179,731,461 Jakob Muller, Housing Cover		179,731,285 Jakob Muller, Cover, 125x72x290	
179,731,099 Jakob Muller, Cover		179,710,014 Jakob Muller, Transport Bearing, Support	
179,032,212 Jakob Muller, Toothed Belt Pulley		155,100,700 Jakob Muller, Flat Belt	
73.71 G23, Jakob Muller, Hook PATENT		179,855,356 Jakob Muller, Needle Clamp (179855356)	

Weaving, Processing & Engineering Spares Suppliers
Gr.Floor, NIKUMBH' Complex, Opp. Tomato's Restaurant,
Besides Goldleaf, Off C.G.Road, Ahmedabad-380006
Cell : **+91 9913799333** , Office : 9327007508
E-mail : **sales@shreerajcorporation.com**

SHREERAJ CORPORATION

JAKOB MULLER

Part Number Part Name		Part Number Part Name	
179,740,548 Jakob Muller, Weft Shaft (179740548)		179,730,083 Jakob Muller, Hand Wheel 200×26 (179730083)	
179,845,618 Jakob Muller Weft Compensation, L=70, ø=0.6 (179845618)		179,770,427 Jakob Muller, Dented Wheel 35x21x34, Z=20 (179770427)	
179,741,486 Jakob Muller, Weft Needle 66Z, L=101 (179741486)		179,740,170 Jakob Muller, Main Bell Crank, R=28 (179740170)	
179,720,624 Jakob Muller, Bearing Plate NF 27-130 (179720624)		179,720,036 Jakob Muller, Shaft NF42 (179720036)	
179,335,693 Jakob Muller, Magnet Green 15.8x8x88.8 (179335693)		179,720,914 Jakob Muller, Casing L=627mm for NF (179720914)	
179,827,027 Jakob Muller, Pin 16×19.8×29, B (179827027)		179,827,026 Jakob Muller, Pin 16×19.8×29, A (179827026)	
179,771,512 Jakob Muller, Compensating Spring 0.6 (179771512)		179,771,095 Jakob Muller, Crank L=92mm (179771095)	

Weaving, Processing & Engineering Spares Suppliers
Gr.Floor, NIKUMBH' Complex, Opp. Tomato's Restaurant,
Besides Goldleaf, Off C.G.Road, Ahmedabad-380006
Cell : **+91 9913799333** , Office : 9327007508
E-mail : **sales@shreerajcorporation.com**

SHREERAJ CORPORATION

JAKOB MULLER

Part Number Part Name		Part Number Part Name	
179,770,313 Jakob Muller, Plastic Cover 40x40x5.5 (179770313)		179,770,312 Jakob Muller, Plastic Cover 40x40x5.5 (179770312)	
179,770,146 Jakob Muller, Mutrans Feeding Belt 16x4x410mm (179770146)		179,741,468 Jakob Muller, Shaft Support (179741468)	
179,740,725 Jakob Muller, Weft Retention Hook 0.5mm (179740725)		179,740,561 Jakob Muller, Gasket Ring, D=30mm (179740561)	
179,740,526 Jakob Muller, Change Gear Shaft 15×140 (179740526)		179,740,520 Jakob Muller, Support Ring 32x23x5 (179740520)	
179,740,507 Jakob Muller Pressure Roller for Take-Off (179740507)		179,731,477 Jakob Muller, Weft Crank, L=56	
179,730,712 Jakob Muller, Take Off Roller, D=80, L=514, Vulkolan (179730712)		179,720,532 Jakob Muller, Swivel Plate (179720532)	
154,291,103 Jakob Muller, Paper Gasket 0.5mm (154291103)		154,291,087 Jakob Muller, Paper Gasket 0.8mm (154291087)	

Weaving, Processing & Engineering Spares Suppliers
Gr.Floor, NIKUMBH' Complex, Opp. Tomato's Restaurant,
Besides Goldleaf, Off C.G.Road, Ahmedabad-380006
Cell : **+91 9913799333** , Office : 9327007508
E-mail : **sales@shreerajcorporation.com**

SHREERAJ CORPORATION

JAKOB MULLER

Part Number Part Name		Part Number Part Name	
Jakob Muller, Needle Loom Right Cover, NF53		730,804 or 730,924 Jakob Muller Weft Needle Complete NFN53, L=270mm (730804 or 730924)	
179,846,938 Jakob Muller Weft Compensation 0.5, NF (179846938)		179,741,211 Jakob Muller, Safety Wire, NF (179741211)	
179,740,627 Jakob Muller, Compensation Binder Thread, 0.5×45, NF (179740627)		179,730,646 Jakob Muller, Weft Needle, NF, 4/42 (179730646)	
179,730,555 Jakob Muller, Binder Thread Inset with Double Eyes, NF (179730555)		179,899,898 Jakob Muller, Weft Compensation Complete, NF (179899898)	
856,525 Jakob Muller, Spring Hub D=20×10 (856525)		835,570 Jakob Muller, Bearing Bushing D=42×43 (835570)	
827.157 Jakob Muller, Disc D=80 (827157)		770,336 Jakob Muller, Shaft, D=15×72 (770336)	
770,143 Jakob Muller, Thread Guide Mutrans, NF		770,142 Jakob Muller, Bearing Bolt (770142)	

Weaving, Processing & Engineering Spares Suppliers
Gr.Floor, NIKUMBH' Complex, Opp. Tomato's Restaurant,
Besides Goldleaf, Off C.G.Road, Ahmedabad-380006
Cell : **+91 9913799333** , Office : 9327007508
E-mail : **sales@shreerajcorporation.com**

SHREERAJ CORPORATION

JAKOB MULLER

Part Number Part Name		Part Number Part Name	
770,141 Jakob Muller, Roller Holder Guide Mütrans 2 (770141)		751,307 & 742,621 Jakob Muller, Threaded Bolt & Rod, Mutrans 2 (751307 & 742621)	
750,810 Jakob Muller, Lever L=45.4 (750810)		750,561 Jakob Muller, Traction Wire D= 2.2×255 (750561)	
750,542 Jakob Muller, Shaft NF 170-130, D15x48 (750542)		750,538 Jakob Muller, Spacer Bushing D= 20x12x17.5 (750538)	
742,973 Jakob Muller, Spring Guide D=30×5.1×12 (742973)		742,263 Jakob Muller, Roller Lever 20x12x83.5 (742263)	
742,261 Jakob Muller, Shaft D 12x6x395 (742261)		742,260 Jakob Muller, Torsion Bar D 5x470x80 (742260)	
742,207 Jakob Muller, Support, 75x56x234 (742207)		742,134 Jakob Muller, Lever 45x10x81 (742134)	
742,058 Jakob Muller, Pulley Roller, D=36×29 (742058)	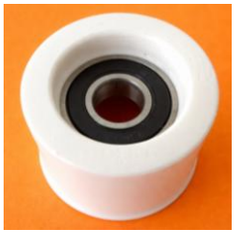	741,705 Jakob Muller, Excentre NF 72-130 (741705)	

Weaving, Processing & Engineering Spares Suppliers
Gr.Floor, NIKUMBH' Complex, Opp. Tomato's Restaurant,
Besides Goldleaf, Off C.G.Road, Ahmedabad-380006
Cell : **+91 9913799333** , Office : 9327007508
E-mail : **sales@shreerajcorporation.com**

SHREERAJ CORPORATION

JAKOB MULLER

Part Number Part Name		Part Number Part Name	
741,405 jakob Muller, Transport Shaft L=485 (741405)		741,192 Jakob Muller, Torsion Bar D 5x560x80 (741192)	
741,191 Jakob Muller, Shaft D 12x6x485 (741191)		741,004 Jakob Muller, Timing Belt Wheel, D=57×20.5, Z=18 (741004)	
740.541 Jakob Muller, Crank, L=92 (740541)		740,732 Jakob Muller, Excentre NF 84-130 (740732)	
740,661 Jakob Muller, Weft Axle, D=10×145 (740661)		740,645 Jakob Muller, Transport Shaft L=280 (740645)	
740,628 Jakob Muller, Compensating Spring 0.7 (740628)		740,627 Jakob Muller, Compensatin g Spring 0.6 (740627)	
740,590 Jakob Muller, Main Bell-Crank, R=26 (740590)		740,562 Jakob Muller, Cover Plate, D=12×3.2 (740562)	
740,560 Jakob Muller, Gasket Ring, D=19.5x9x3.5 (740560)		740,547 Jakob Muller, Cam Bolt, D=25.3×68.5 (740547)	

Weaving, Processing & Engineering Spares Suppliers
Gr.Floor, NIKUMBH' Complex, Opp. Tomato's Restaurant,
Besides Goldleaf, Off C.G.Road, Ahmedabad-380006
Cell : **+91 9913799333** , Office : 9327007508
E-mail : **sales@shreerajcorporation.com**

SHREERAJ CORPORATION

JAKOB MULLER

Part Number Part Name		Part Number Part Name	
740,540 Jakob Muller, Crank, L=78 (740540)		740,532 Jakob Muller, Intermediate Gear, Z=60 (740532)	
740,526 Jakob Muller, Change Wheel Shaft, D15x140, L=140 (740526)		740,518 Jakob Muller, Base Wheel D 42x15x12 (740518)	
740,517 Jakob Muller, Base Wheel, D 78x15x12 (740517)		740,170 Jakob Muller, Main Bell-Crank, R=28 (740170)	
731,363 Jakob Muller, Press Roller Holder Mutrans 2 (731363)		730,637 Jakob Muller, Weft Crank, L=108 (730637)	
730,547 Jakob Muller, Binder Thread Inserter NF 27×45 (730547)		730,508 Jakob Muller, Reed Drive Lever 55x21x151.5 (730508)	
730,502 Jakob Muller, Pressure Roller Lever, 34.5x30x73 (730502)		720,509 Jakob Muller, Weft Head, NF 45, 66 (720509)	
54,291,098 Jakob Muller, Disk D=40×8.5×1 (154291098)		54,291,097 Jakob Muller, Disk D=40×11.5×1 (154291097)	

Weaving, Processing & Engineering Spares Suppliers
Gr.Floor, NIKUMBH' Complex, Opp. Tomato's Restaurant,
Besides Goldleaf, Off C.G.Road, Ahmedabad-380006
Cell : **+91 9913799333** , Office : 9327007508
E-mail : **sales@shreerajcorporation.com**

SHREERAJ CORPORATION

JAKOB MULLER

Part Number Part Name		Part Number Part Name	
53,501,260 Jakob Muller, 3 Oilless Bushing D=16R7x12E7x14 (153501260)		52,942,010 Jakob Muller, Needle Tube D=14x10x10 (152942010)	
150,904,003 Jakob Muller, Peg Bearing Mütrans (150904003)		46,210,050 Jakob Muller, Cylindrical Pin D=10H6x50 (46210050)	
Jakob Muller, Weft Needle Insert NF, 2/130		Jakob Muller, Weft Needle Insert NF 2/130, Wide Ring D=1.4mm	
Jakob Muller, Needle Loom RHS Cover, NF 42		Jakob Muller, Needle Loom LHS Cover, NF 42	
179,742,507 Jakob Muller, Mutrans Variator, NF (179742507)		179,030,912 Jakob Muller, Mutrans RHS, NF (179730912)	
179,030,911 Jakob Muller, Mutrans LHS, NF(179030911)		179,740,679 Jakob Muller, Weft Needle Complete NF, 2/130 (179740679)	
179,731,620 Jakob Muller, Weft Needle NF, 4/84 (179731620)		750,513 Jakob Muller Lay in Key, 5x5x21 (750513)	

Weaving, Processing & Engineering Spares Suppliers
Gr.Floor, NIKUMBH' Complex, Opp. Tomato's Restaurant,
Besides Goldleaf, Off C.G.Road, Ahmedabad-380006
Cell : **+91 9913799333** , Office : 9327007508
E-mail : **sales@shreerajcorporation.com**

SHREERAJ CORPORATION

JAKOB MULLER

Part Number Part Name		Part Number Part Name	
179,870,489 Jakob Muller, Bearing Bolt D16x27 (179870489)		179,856,427 Jakob Muller, Nut D20x5 (179856427)	
179,741,671 Pinion Z=29, 24.1×105 (179741671)		179,740,555 Jakob Muller, Weft Drive Lever 42x21x91 (with Bolt & Nut) (179740555)	
179,740,143 Jakob Muller, Thread Guide Mutrans (179740143)		179,730,030 Jakob Muller, Rubber Spring L=274mm (179730030)	
154,291,074 Jakob Muller Disc, D10x4x3 (154291074)		140,939,006 Jakob Muller, Spacer Disc D28x16x0.3 (140939006)	
771,034 Jakob Muller, Selvedge Plate, 56x28x25mm (771034)		771,034 Jakob Muller Selvedge Plate 56.5x28x25mm (771034)	
179,740,725 Jakob Muller, Weft Retention Hook 305		Jakob Muller Weft Tensioner	
179,335,628 Jakob Muller, Colour Control Needle, Muller III Loom (179335628)		Jakob Muller Plastic Covered Pully Cord, L=162mm	

Weaving, Processing & Engineering Spares Suppliers
Gr.Floor, NIKUMBH' Complex, Opp. Tomato's Restaurant,
Besides Goldleaf, Off C.G.Road, Ahmedabad-380006
Cell : **+91 9913799333** , Office : 9327007508
E-mail : **sales@shreerajcorporation.com**

SHREERAJ CORPORATION

JAKOB MULLER

Part Number Part Name		Part Number Part Name	
Jakob Muller, Weft Needle R41.5		Jakob Muller, Weft Needle R31	
Jakob Muller, Weft Needle 6.42		Jakob Muller, Thread Needle, L=93	
855 092 Jakob Muller, Blottle 250ml		179,740,800 Jakob Muller, Binder Ins-Clamp	
179,740,726 Jakob Muller, Drop Pin (179740726)		179,731,162 Jakob Muller Needle (179731162)	
Jakob Muller, Weave Head Complete NFn84		Jakob Muller, Ribbon Holder NFn84	
179,770,964 Jakob Muller, Ribbon Guide Bar D25, L=580mm (179770964)		179,741,267 Jakob Muller, Ribbon Stripper L=118.5 (179741267)	
179,731,905 Jakob Muller, Support Left (179731905)		179,731,379 Jakob Muller, Weft Needle 2×84 (179731379)	

Weaving, Processing & Engineering Spares Suppliers
Gr.Floor, NIKUMBH' Complex, Opp. Tomato's Restaurant,
Besides Goldleaf, Off C.G.Road, Ahmedabad-380006
Cell : **+91 9913799333** , Office : 9327007508
E-mail : **sales@shreerajcorporation.com**

SHREERAJ CORPORATION

JAKOB MULLER

Part Number Part Name		Part Number Part Name	
179,730,706 Jakon Muller, Take-Off Roller, L=514, NF53 (179730706)		179,730,604 Jakob Muller, Crank Fork (179730604)	
145,020,000 Jakob Muller, Safety Ring A20 (145020000)		142,012,070 Jakob Muller, Threaded Pin M12x70 (142012070)	
179,740, 555 Jakob Muller, Weft Drive Lever (179740555)		179,740,077 Jakob Muller, Chain Link (179740077)	
179,771,094 Jakob Muller, Crank L=78 (179771094)		179,771,095 Jakob Muller, Crank L=92 (179771095)	
179,771,096 Jakob Muller, L=144 (179771096)		179,870,489 & 179,856,427 Jakob Muller, Bearing Bolt & Nut (179870489 & 179856427)	
179,730,552 Jakob Muller, Weft Needle (179730552)		140,939,006 Jakob Muller, Spacer Disc (140939006)	
Jakob Muller, Thread Guide 1.4-74-120, 8 Full Flat		Jakob Muller, Thread Guide 1.5-75-137, Round	

Weaving, Processing & Engineering Spares Suppliers
Gr.Floor, NIKUMBH' Complex, Opp. Tomato's Restaurant,
Besides Goldleaf, Off C.G.Road, Ahmedabad-380006
Cell : **+91 9913799333** , Office : 9327007508
E-mail : **sales@shreerajcorporation.com**

SHREERAJ CORPORATION

JAKOB MULLER

Part Number Part Name		Part Number Part Name	
Jakob Muller, Thread Guide 3.5-74-150, Round		179,770,146 Jakob Muller, Toothed Belt 16-4×410, 100 Teeth (179770146)	
163,000,003 Jakob Muller, Dropper 140x11x0.3mm (163000003)		179,770,402 Jakob Muller, Weft Needle 18/3/1.4 (179770402)	
179,740,795 Jakob Muller, Weft Needle 30/3/1.4 (179740795)		979,445,281 Jakob Muller, Yarn Guide Muller-20 (979445281)	
P35090 Jakob Muller, Yarn Guide, 18 Teeth, D=30mm		Patente 7371, No. 7, Jakob Muller, Latch Needle, L=75mm	
Jakob Muller, Thread Guide 1.2-74-120, Round		1026-2Z-T9H Ball Bearing	
1228-2Z-T9H Ball Bearing		179,845,220 Jakob Muller, Weft Compensation 0.5 (179845220)	
179,845,221 Jakob Muller, Weft Compensation 0.6 (179845221)		179,845,223 Jakob Muller, Weft Compensation 0.8 (179845223)	

Weaving, Processing & Engineering Spares Suppliers
Gr.Floor, NIKUMBH' Complex, Opp. Tomato's Restaurant,
Besides Goldleaf, Off C.G.Road, Ahmedabad-380006
Cell : **+91 9913799333** , Office : 9327007508
E-mail : **sales@shreerajcorporation.com**

SHREERAJ CORPORATION

JAKOB MULLER

Part Number Part Name		Part Number Part Name	
144,800,403 Jakob Muller, Paper Disk Celeron (144800403)		179,325,433 Jakob Muller, Plate Green, L=250mm (179325433)	
179,325,435 Jakob Muller, Plate Blue, L=310mm (179325435)		163,004,501 Jakob Muller, Wire Heald, L=187mm (163004501)	
Wire Heald L=187mm		163,004,601 Jakob Muller, Wire Heald, L=187mm (163004601)	
822-2Z-T9H Ball Bearing		179,720,555 Jakob Muller, Roller Support RHS, M=M8 (179720555)	
179,730,709 Jakob Muller, Traction Roller, L=514mm, NF 53 SFR (179730709)		Muller-15 Yarn Guide (Plastic)	
73.71 G15, Jakob Muller, Hook, PATENT		Patent 73.60 G6 Jakob Muller, Plate	
Muller-6 Yarn Guide (Plastic)		Comez P20231 Yarn Guide (Metal)	

Weaving, Processing & Engineering Spares Suppliers
Gr.Floor, NIKUMBH' Complex, Opp. Tomato's Restaurant,
Besides Goldleaf, Off C.G.Road, Ahmedabad-380006
Cell : **+91 9913799333** , Office : 9327007508
E-mail : **sales@shreerajcorporation.com**

SHREERAJ CORPORATION

JAKOB MULLER

Part Number Part Name		Part Number Part Name	
145,410,016 Jakob Muller Safety Disk D 10.5×16 (145410016)		150,226,304 Jakob Muller, Ball Bearing D 52x20x15 (150226304)	
163,900,444 Jakob Muller, Thread Guide with Ring (163900444)		163,900,491 Jakob Muller, Thread Guide with Ring (163900491)	
163,900,440 Jakob Muller, Thread Guide with Ring (163900440)		163,900,445 Jakob Muller, Thread Guide with Ring (163900445)	
179,741,249 Jakob Muller, Bearing Bolt D52x35 (179741249)		179,740,514 Jakob Muller, Bearing Bolt SW 27×29 (179740514)	
179,731,904 Jakob Muller Roller Support 96.5x25x103.2 (179731904)	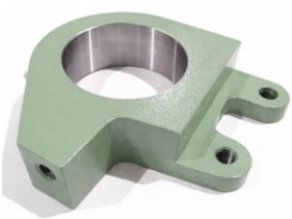	179,741,496 Jakob Muller, Brace Right 40x15x76 (179741496)	
179,745,719 Jakob Muller, Inserter D3x40 (179745719)		179,735,980 Jakob Muller, Binder Thread Insert D4x83.1×24.7 (179735980)	
179,735,928 Jakob Muller, Weft Needle, L=89.6, Eye=1.4 (179735928)		179,750,628 Jakob Muller, Compensate Spring D 0.7×45 (179750628)	

Weaving, Processing & Engineering Spares Suppliers
Gr.Floor, NIKUMBH' Complex, Opp. Tomato's Restaurant,
Besides Goldleaf, Off C.G.Road, Ahmedabad-380006
Cell : **+91 9913799333** , Office : 9327007508
E-mail : **sales@shreerajcorporation.com**

SHREERAJ CORPORATION

JAKOB MULLER

Part Number Part Name		Part Number Part Name	
179,771,512 Jakob Muller, Compensate Spring D 0.6×45 (179771512)		179,845,707 Jakob Muller, Weft Compensate Spring D 0.8×70 (179845707)	
179,740,567 Jakob Muller, Axle Lever (179740567)		179,730,647 Jakob Muller, Weft Needle 1.4 (179730647)	
179,750,769 Jakob Muller, Pressure Roller Axle (179750769)		179,741,270 Jakob Muller, Ribbon Strip (179741270)	
150,126,202 Jakob Muller, Roller Bearing (150126202)		179,771,512 Jakob Muller, Spring 0.6 (179771512)	
179,023,845 Jakob Muller, Weft Head (179023845)		179,741,057 Jakob Muller Weft Needle Lever NFN66 (179741057)	
179,730,527 Jakob Muller, Weft Needle, D1.4, L62 (179730527)		179,741,042 Jakob Muller, Pressure Roller D50x32x80 (Steel) (179741042)	
730,826 Jakob Muller Binder Thread Insert NF170,210, D4x96 (730826)		730,547 Jakob Muller – Binder Thread Insert NF 27/45 Normal (+130) (730547)	

Weaving, Processing & Engineering Spares Suppliers
Gr.Floor, NIKUMBH' Complex, Opp. Tomato's Restaurant,
Besides Goldleaf, Off C.G.Road, Ahmedabad-380006
Cell : **+91 9913799333** , Office : 9327007508
E-mail : **sales@shreerajcorporation.com**

SHREERAJ CORPORATION

JAKOB MULLER

Part Number Part Name		Part Number Part Name	
179,750,575 Jakob Muller – Closure (179750575)		179,740,500 Jakob Muller – Pinion 24.1×105, Z=9 (179740500)	
179,731,477 Jakob Muller – Weft Crank L56 (179731477)		179,741,002 Jakob Muller – Timing Belt Wheel (179741002)	
179,337,266 Jakob Muller – Rubber Spring (179337266)		179,750,810 Jakob Muller Lever (179750810)	
179,750,562 Jakob Muller – Joint Tube (179750562)		179,750,563 Jakob Muller – Joint Plug (179750563)	
154,291,074 Jakob Muller – Disk & Screw (154291074)		179,742,722 & 179,741,222 Jakob Muller – Lower & Upper Ribbon Holder (179742722, 179741222)	
179,741,211 Jakob Muller – Needle Pin (179741211)	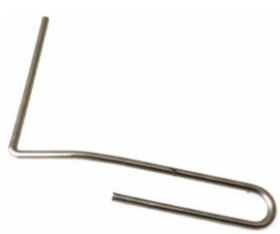	179,730,711 Jakob Muller – Take Off Roller D80x404 (179730711)	
Metal Hook for Muller Pully Cords		730,647 730647 Jakob Muller Weft Needle 1.4	

Weaving, Processing & Engineering Spares Suppliers
Gr.Floor, NIKUMBH' Complex, Opp. Tomato's Restaurant,
Besides Goldleaf, Off C.G.Road, Ahmedabad-380006
Cell : **+91 9913799333** , Office : 9327007508
E-mail : **sales@shreerajcorporation.com**

SHREERAJ CORPORATION

JAKOB MULLER

Part Number Part Name		Part Number Part Name	
730,928 730928 Jakob Muller Weft Needle 1.8		179,730,638 179730638 Jakob Muller Weft Crank, L=82	
179,730,539 179730539 Jakob Muller Needle Holder NFN72/84		179,330,817 179330817 Jakob Muller Lever No 17	
179,741,716 179741716 Jakob Muller Weft Needle		730,826 730826 Jakob Muller Binder Thread Insert	
179,740,725 179740725 Jakob Muller Ribbon Holder 14.5×0.5×30		179,720,514 179720514 Jakob Muller Harness Frame NF53	
179,720,513 179720513 Jakob Muller Stringing Rail 53		179,720,037 179720037 Jakob Muller Stringing Rail 42	
179,720,043 179720043 Jakob Muller Stringing Rail 28		179,720,516 179720516 Jakob Muller Harness Frame NF53	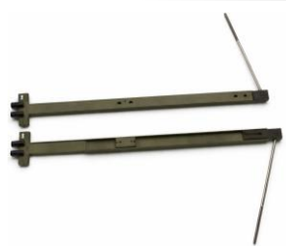
179,730,502 179730502 Jakob Muller Pressure Roller Lever		Plastic Cover Pulley Cord 225mm without Metal Hook	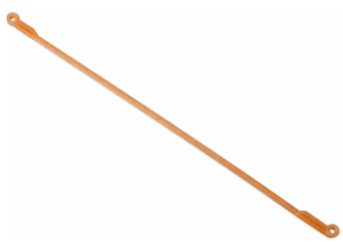

Weaving, Processing & Engineering Spares Suppliers
Gr.Floor, NIKUMBH' Complex, Opp. Tomato's Restaurant,
Besides Goldleaf, Off C.G.Road, Ahmedabad-380006
Cell : **+91 9913799333** , Office : 9327007508
E-mail : **sales@shreerajcorporation.com**

SHREERAJ CORPORATION

JAKOB MULLER

Part Number Part Name		Part Number Part Name	
179,750,840 179750840 Jakob Muller Pressure Tube		179,751,316 179751316 Jakob Muller Pressure Tube	
179,740,508 179740508 Jakob Muller Pressure Roller		179,771,096 179771096 Jakob Muller Crank	
179,750,808 179750808 Jakob Muller Suppressed		145,410,016 145410016 Jakob Muller Safety Disc	
179,740,679 179740679 Jakob Muller Weft Needle		179,770,146 179770146 Jakob Muller Feeding Belt 16x4x410	
179,730,513 179730513 Jakob Muller Weft Crank, L=94		179,750,048 179750048 Jakob Muller Lock Screw	
179,750,500 179750500 Jakob Muller Reed Spring		Jakob Muller Grooved Rub Cylinder	
179,730,527 179730527 Jakob Muller Weft Needle		179,730,529 179730529 Jakob Muller Needle Holder for 2/130	

Weaving, Processing & Engineering Spares Suppliers
Gr.Floor, NIKUMBH' Complex, Opp. Tomato's Restaurant,
Besides Goldleaf, Off C.G.Road, Ahmedabad-380006
Cell : **+91 9913799333** , Office : 9327007508
E-mail : **sales@shreerajcorporation.com**

SHREERAJ CORPORATION

JAKOB MULLER

Part Number Part Name		Part Number Part Name	
179,730,647 179730647 Jakob Muller Weft Needle		152,999,305 152999305 Jakob Mulller Needle Tupe	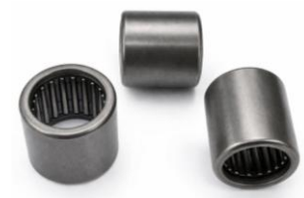
NF66 Jakob Muller Ribbon Holder		NF84 Jakob Muller Ribbon Holder P1	
NF130 Jakob Muller Ribbon Holder		179,846,939 179846939 Jakob Muller Compensating Spring 0.6	
179,846,940 179846940 Jakob Muller Compensatin g Spring 0.7		179,846,941 179846941 Jakob Muller Compensating Spring 0.8	
179,846,942 179846942 Jakob Muller Compensating Spring 1.0		179,846,943 179846943 Jakob Muller Compensating Spring 1.2	
179,740,726 179740726 Jakob Muller Drop Pin		179,740,588 179740588 Jakob Muller Reed Clip	
179,731,430 179731430 Jakob Muller Weft Crank			