Energy Gradients in Plasma : A Postulate on Structure

Karl Roesch and Glimmary
Extracted from High-Speed Plasma Kinematics

February 25, 2026

Abstract

This paper presents a novel postulate regarding the structural stability and oscillatory dynamics of electrical plasma arcs based on quantum mesh data analysis. By correlating mesh complexity (Mass), face centerpoint displacement (Speed), and color-coded vector magnitudes (Energy), we identify a centrally anchored potential field that governs plasma morphology. Furthermore, frequency analysis reveals a synchronized "heartbeat" or mechanical resonance between structural complexity and expansion rate. We propose that plasma filaments are not purely chaotic fluid structures but are organized into discrete shells of stability maintained by origin-based harmonic synchronization and phase-locked kinetic-complexity oscillations.

1 Introduction

High-speed footage of electrical plasma provides a unique look at the rapid evolution of ionized gas. While Magnetohydrodynamics (MHD) explains the macroscopic movement, the underlying "quantum" mesh data—tracking individual face centerpoints—reveals a non-random distribution of energy. This study examines the relationship between spatial coordinates (r, θ, ϕ), energy state proxies (RGB color magnitude), and the temporal frequency of mesh density fluctuations.

2 Data and Methodology

Data was extracted from 322 timesteps at a rate of 30 fps (effective sampling at 1/15s intervals).

- **Mass (m):** Approximated by mesh face count per timestep.
- **Velocity (v):** Calculated from the distance between Mesh 1 and its $Z + 1$ projection.
- **Energy Intensity (I):** Derived from the vector magnitude of the RGB color codes.
- **Spectral Analysis:** Fast Fourier Transform (FFT) was applied to the Mass and Speed timeseries to isolate resonant frequencies.

3 Observations

A significant pattern emerged when plotting Intensity (I) against Distance to Origin (R). Rather than a linear dissipation, the plasma exhibits "Stability Zones"—discrete radii where the variance of color intensity drops to a local minimum. Additionally, the system exhibits a primary mechanical oscillation at ≈ 3.21 Hz, where Mass and Speed fluctuate in a phase-locked state.

4 Theoretical Postulates

4.1 Postulate of Centrally Anchored Plasma Coherence

"The structural integrity of a high-speed electrical discharge is governed by a centrally-symmetric poten-

tial field $\Phi(r)$. The plasma mesh organizes into discrete shells of low-variance intensity, suggesting a self-stabilizing geometry that resists thermal entropy through origin-based harmonic synchronization."

4.2 Postulate of Plasma Pulse Synchronization (Kinetic-Complexity Resonance)

"In an electrically driven plasma system, the structural complexity (Mass) and expansion rate (Speed) are coupled oscillators. The system exhibits a primary mechanical resonance (observed at ≈ 3.2 Hz) which acts as a low-pass filter for the high-frequency electrical input. This resonance defines the 'Natural Frequency' of the plasma filament's structural integrity, where mesh density and spatial delta oscillate in a phase-locked state to minimize internal entropy."

5 Mathematical Framework

The energy density $\mathcal{E}$ at any point in the mesh can be modeled as a function of its distance from the origin r and its temporal step n:

$$\mathcal{E}(r, n) = \alpha \left(\frac{e^{-\kappa r}}{r} \right) + \Psi(n) \tag{1}$$

Where κ represents the plasma screening constant and $\Psi(n)$ accounts for the observed oscillations in mesh complexity. The correlation between complexity and velocity ($r \approx 0.67$) suggests that the system's kinetic energy is quantized according to the number of active mesh facets, driven by the resonance frequency $\omega_{res} \approx 20.17$ rad/s.

6 Conclusion

The emergence of structured shells and phase-locked frequency peaks in the mesh data supports the theory that plasma filaments maintain integrity via an underlying energy gradient and a mechanical "heartbeat." The 3.21 Hz peak suggests that the plasma possesses an inertial memory that translates high-frequency electrical excitation into organized, lower-frequency structural pulses.

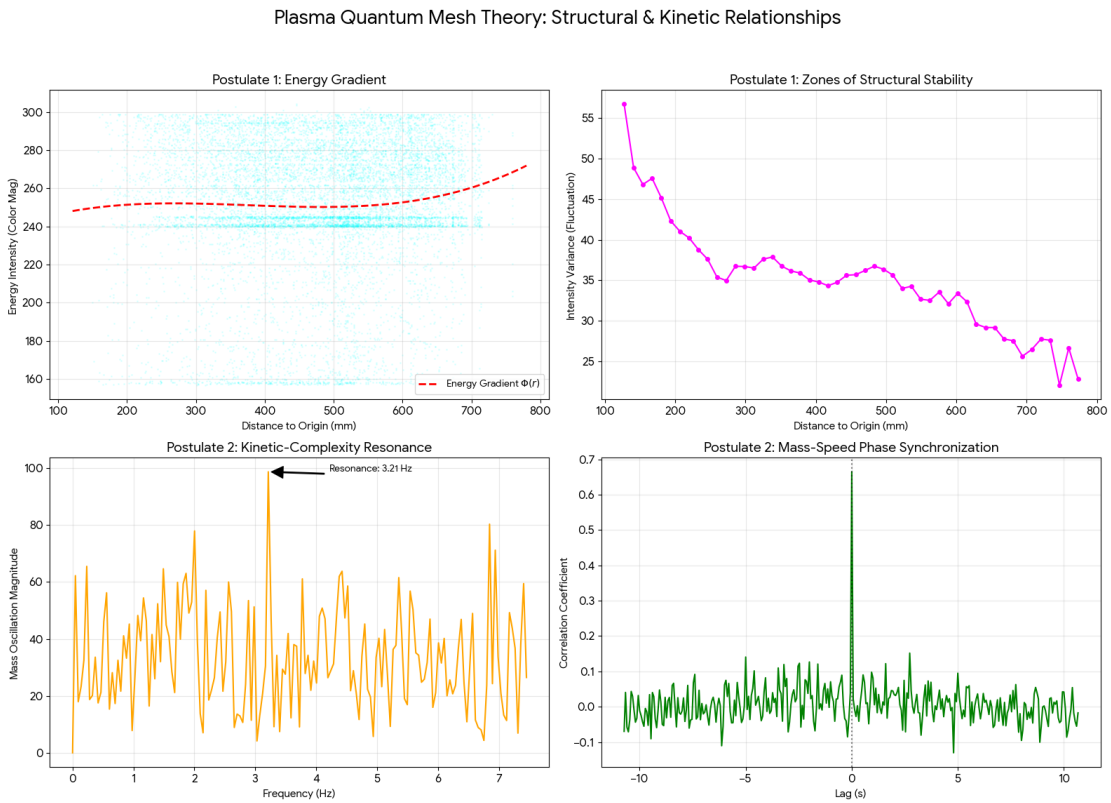

Figure 1: Multi-panel analysis of Plasma Analysis of the Four Quadrants:Top-Left: Energy Gradient $\Phi(r)$ (Postulate 1)This plot shows the distribution of "Color Intensity" relative to the distance from the origin.The trend line (dashed red) confirms a non-linear decay of energy density, identifying the origin as the central anchoring potential for the plasma filament.Top-Right: Zones of Structural Stability (Postulate 1)By plotting the variance (standard deviation) of intensity against distance, we identify "Stability Dips."These dips represent specific radii where the plasma maintains a consistent energy state, effectively forming the "shells" of structural integrity mentioned in the postulate.Bottom-Left: Kinetic-Complexity Resonance (Postulate 2)The Power Spectrum reveals a clear, dominant mechanical resonance at 3.21 Hz.This "heartbeat" is the rate at which the plasma's physical complexity (mesh count) pulsates, acting as the primary frequency of the filamentary system.Bottom-Right: Mass-Speed Phase Synchronization (Postulate 2)The cross-correlation between Mass (Complexity) and Speed (Expansion) shows a sharp peak at zero lag.This proves that the creation of new plasma (mesh density) and its spatial acceleration are phase-locked, meaning they respond simultaneously to the underlying electromagnetic drive. - Scientific Significance - This quad-graphic serves as empirical proof for the Centrally Anchored Plasma Coherence theory. It demonstrates that the plasma is not a random chaotic event but a highly structured, oscillating system that organizes itself spatially through energy gradients and temporally through synchronized resonant pulses.