IoT Mesh Network Simulation: 200 Nodes — 6-Model Comparison
Proposed, Zhang, STFT, DEDaR, SDT, TinyML (ACCURATE)

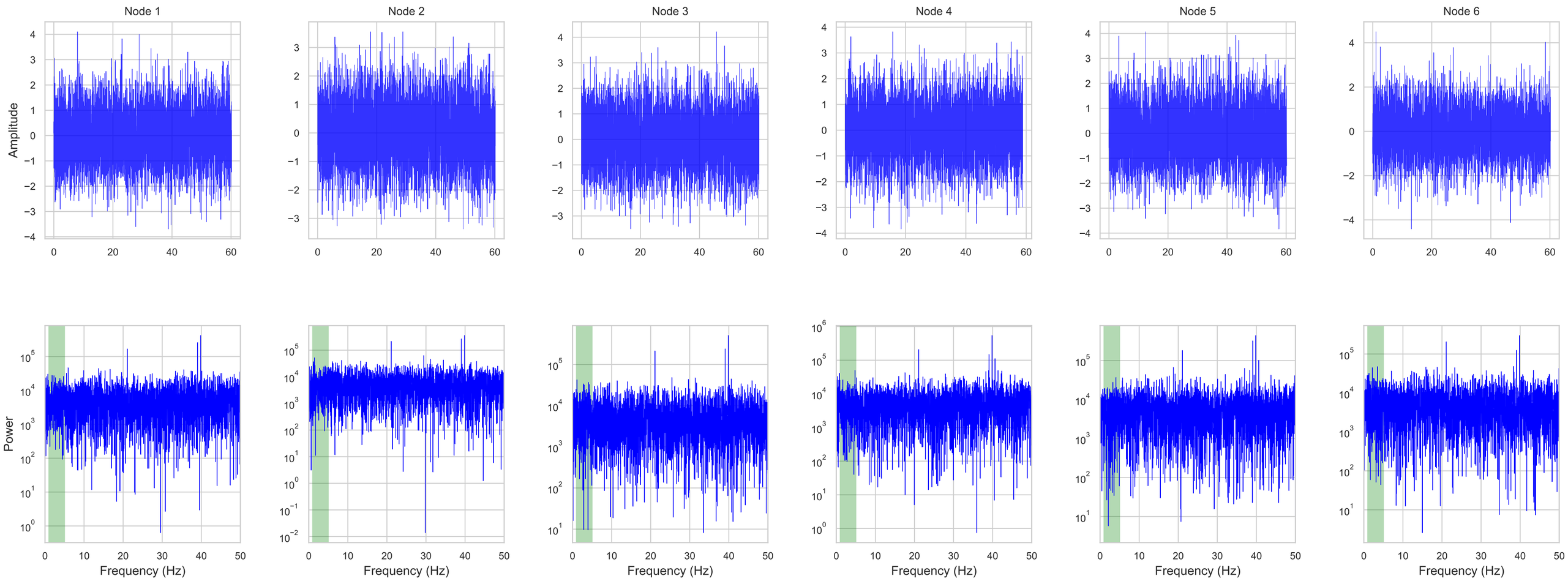

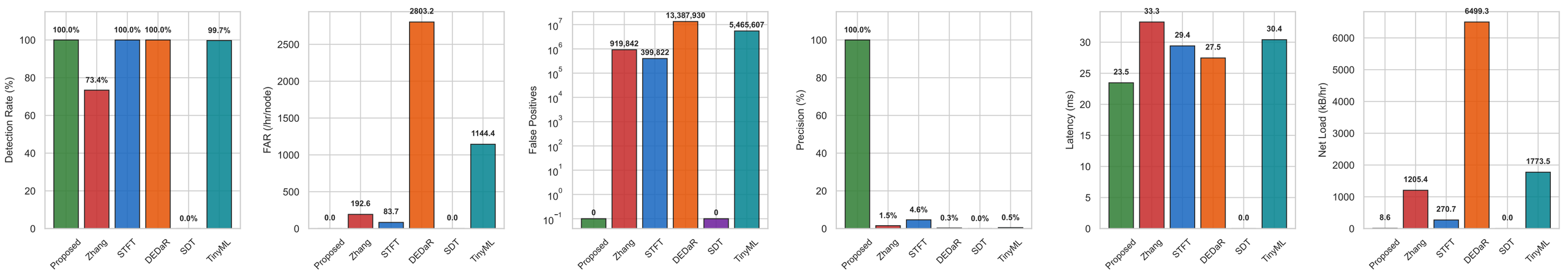

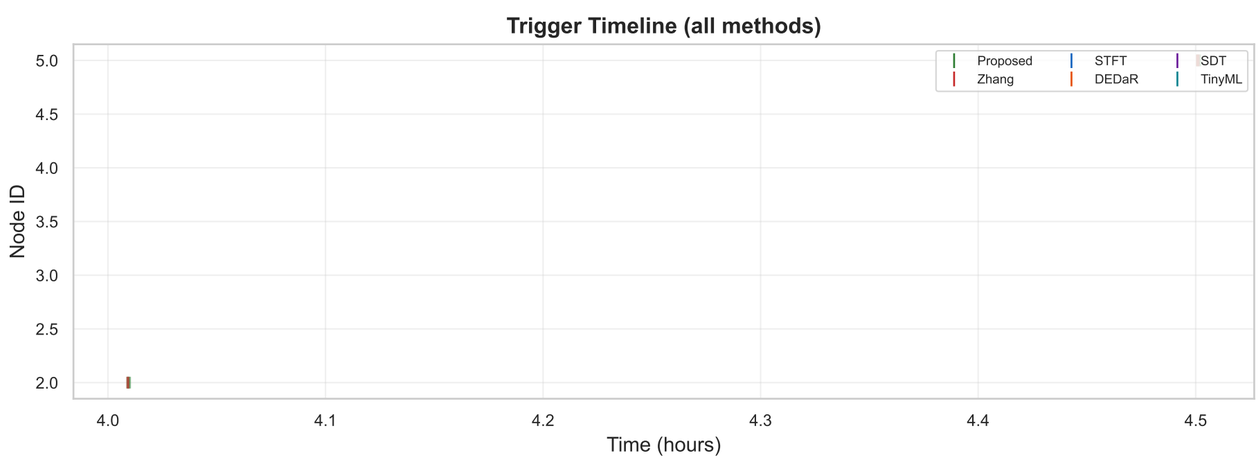

SIMULATION SUMMARY

Network: 200 nodes | Preset: ACCURATE

Method	DR%	FP	Prec%	Lat ms
Proposed	100.0%	0	100.0%	23.5
Zhang	73.4%	919,842	1.5%	33.3
STFT	100.0%	399,822	4.6%	29.4
DEDaR	100.0%	13,387,930	0.3%	27.5
SDT	0.0%	0	0.0%	0.0
TinyML	99.7%	5,465,607	0.5%	30.4