localhost

splunk>enterprise Apps ▾ Administrator ▾ 1 Messages ▾ Settings ▾ Activity ▾ Help ▾ Find

Search Analytics Datasets Reports Alerts Dashboards Modules Search & Reporting

New Search

Save As ▾ Create Table View Close

```
index="main" sourcetype="log4j"
```

Time range: All time ▾

✓ **91 events** (before 13/03/2026 20:13:19.000) No Event Sampling ▾ Job ▾ Verbose Mode ▾

Events (91) Patterns Statistics Visualization

Timeline format ▾ − Zoom Out + Zoom to Selection × Deselect 1 minute per column

Format ▾ Show: 20 Per Page ▾ View: List ▾ < Prev 1 2 3 4 5 Next >

< Hide Fields All Fields

SELECTED FIELDS
a host 2
a source 2
a sourcetype 1

INTERESTING FIELDS
a index 1
linecount 1
a logger 21
a message 89
a messageFormat 1
a punct 29
a severity 2
a splunk_server 1
a thread 5

2 more fields
+ Extract New Fields

i	Time	Event
>	13/03/2026 19:47:09.332	{ [-] logger: org.springframework.boot.devtools.autoconfigure.ConditionEvaluationDeltaLoggingListener message: 2026-03-13T19:47:09,332 [restartedMain] INFO org.springframework.boot.devtools.autoconfigure.ConditionEvaluationDeltaLoggingListener - Condition evaluation unchanged severity: INFO thread: restartedMain } Show as raw text host = localhost source = sourcetype = log4j
>	13/03/2026 19:47:09.331	{ [-] logger: com.example.splunk.SplunkApplication message: 2026-03-13T19:47:09,331 [restartedMain] INFO com.example.splunk.SplunkApplication - Started SplunkApplication in 0.488 seconds (process running for 1688.2) severity: INFO thread: restartedMain } Show as raw text host = localhost source = sourcetype = log4j
>	13/03/2026	{ [-]

Open #localhost:8000/en-GB/app/search/search?q=search%20index%3D%22main%22%20sourcetype%3D%2...harting.chart=bar&display.page.search.patterns.sensitivity=0.75&sid=1773412998.193# on this page in a new tab

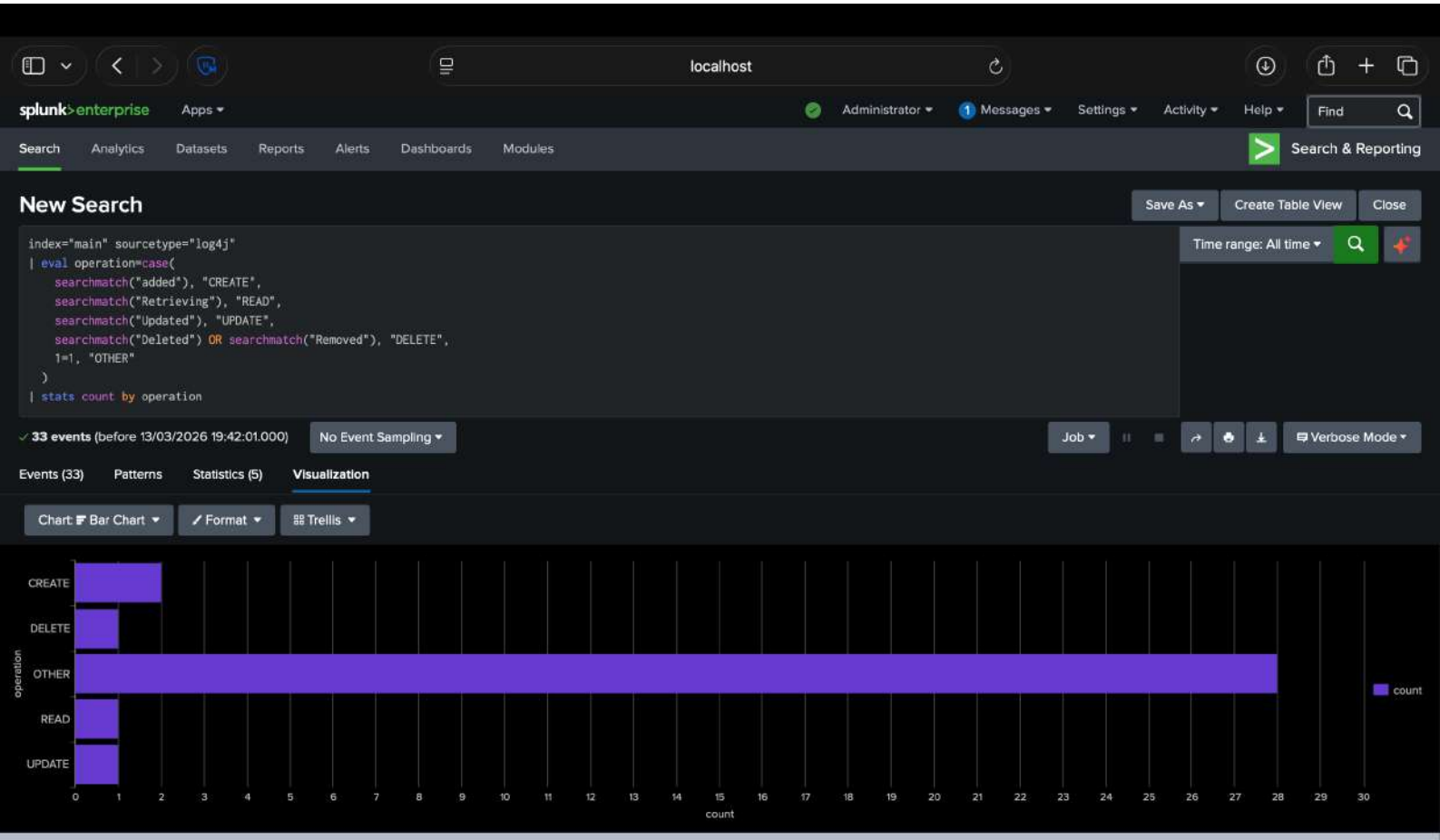
localhost
splunk>enterprise
Apps
Administrator
Messages
Settings
Activity
Help
Find
Search
Analytics
Datasets
Reports
Alerts
Dashboards
Modules
Search & Reporting
New Search
Save As
Create Table View
Close
index="main" sourcetype="log4j"
| eval operation=case(
searchmatch("added"), "CREATE",
searchmatch("Retrieving"), "READ",
searchmatch("Updated"), "UPDATE",
searchmatch("Deleted") OR searchmatch("Removed"), "DELETE",
1=1, "OTHER"
)
| stats count by operation
Time range: All time
33 events (before 13/03/2026 19:42:01.000)
No Event Sampling
Job
Verbose Mode
Events (33)
Patterns
Statistics (5)
Visualization
Chart: Bar Chart
Format
Trellis
CREATE
DELETE
OTHER
READ
UPDATE
operation
count
0 1 2 3 4 5 6 7 8 9 10 11 12 13 14 15 16 17 18 19 20 21 22 23 24 25 26 27 28 29 30
count

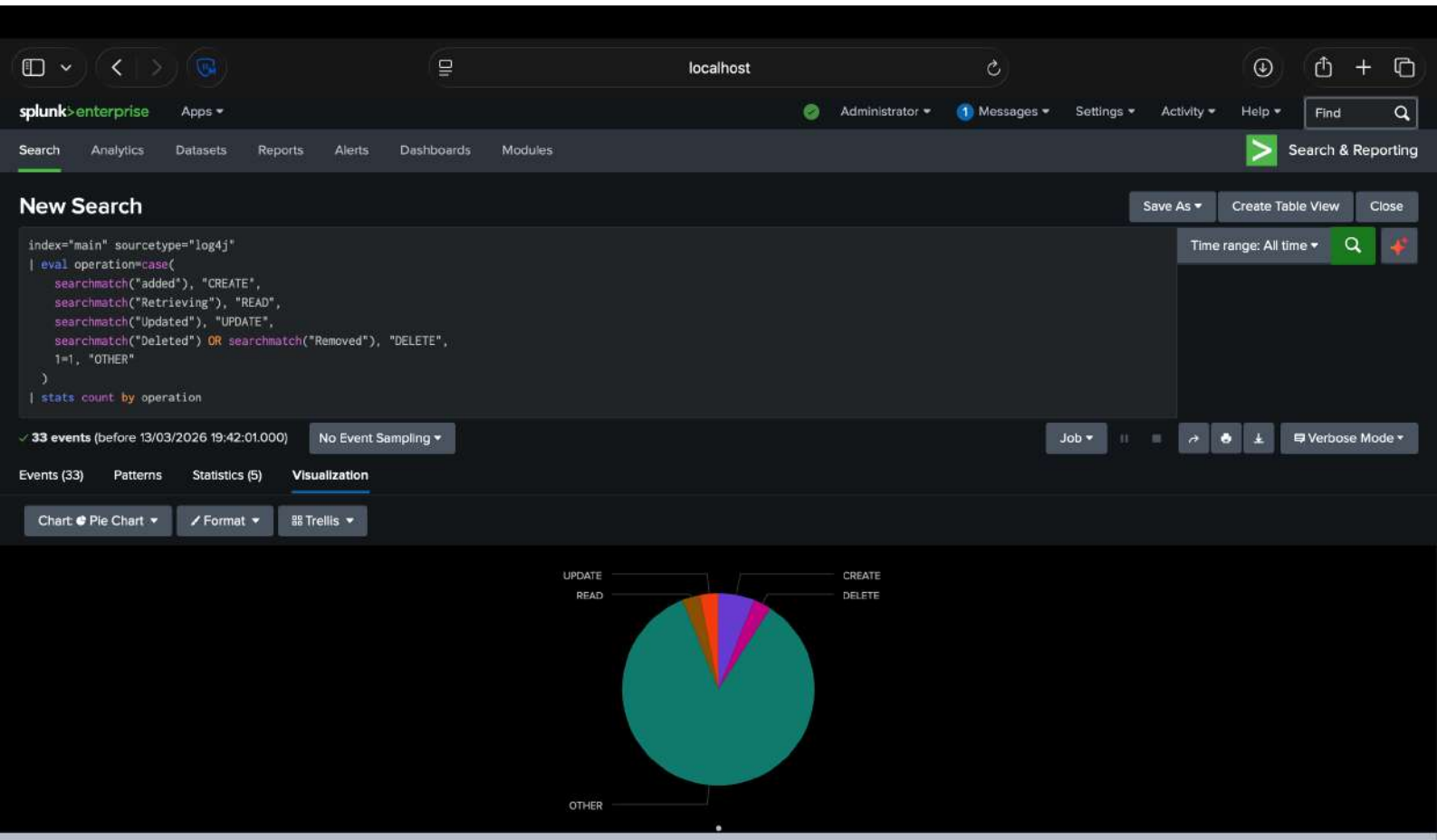
localhost
splunk>enterprise
Apps
Administrator
Messages
Settings
Activity
Help
Find
Search
Analytics
Datasets
Reports
Alerts
Dashboards
Modules
Search & Reporting
New Search
Save As
Create Table View
Close
index="main" sourcetype="log4j"
| eval operation=case(
searchmatch("added"), "CREATE",
searchmatch("Retrieving"), "READ",
searchmatch("Updated"), "UPDATE",
searchmatch("Deleted") OR searchmatch("Removed"), "DELETE",
1=1, "OTHER"
)
| stats count by operation
Time range: All time
33 events (before 13/03/2026 19:42:01.000)
No Event Sampling
Job
Verbose Mode
Events (33)
Patterns
Statistics (5)
Visualization
Chart: Pie Chart
Format
Trellis
UPDATE
READ
CREATE
DELETE
OTHER

localhost

splunk>enterprise Apps ▾ Administrator ▾ 1 Messages ▾ Settings ▾ Activity ▾ Help ▾ Find

Search Analytics Datasets Reports Alerts Dashboards Modules Search & Reporting

New Search

Save As ▾ Create Table View Close

```
index="main" sourcetype="log4j"
| eval operation=case(
    searchmatch("added"), "CREATE",
    searchmatch("Retrieving"), "READ",
    searchmatch("Updated"), "UPDATE",
    searchmatch("Deleted") OR searchmatch("Removed"), "DELETE",
    1=1, "OTHER"
  )
| stats count by operation
```

Time range: All time ▾

✓ **33 events** (before 13/03/2026 19:42:01.000) No Event Sampling ▾ Job ▾ Verbose Mode ▾

Events (33) Patterns Statistics (5) Visualization

Timeline format ▾ − Zoom Out + Zoom to Selection × Deselect 1 minute per column

Format ▾ Show: 20 Per Page ▾ View: List ▾ < Prev 1 2 Next >

< Hide Fields ≡ All Fields

SELECTED FIELDS
a host 2
a source 2
a sourcetype 1

INTERESTING FIELDS
a index 1
linecount 1
a logger 19
a message 31
a messageFormat 1
a operation 5
a punct 24
a severity 2

i	Time	Event
>	13/03/2026 19:22:38.000	{ [-] action: DELETE id: 101 message: Removed employee from database } Show as raw text host = localhost:8088 source = sourcename sourcetype = log4j
>	13/03/2026 19:22:38.000	{ [-] action: UPDATE id: 101 message: Updated employee email address } Show as raw text

splunk>enterprise Apps ▾ Administrator ▾ 2 Messages ▾ Settings ▾ Activity ▾ Help ▾ Find

Search Analytics Datasets Reports Alerts Dashboards Modules Search & Reporting

New Search

Save As ▾ Create Table View Close

```
index="main" sourcetype="log4j" | eval operation=case( searchmatch("added"), "CREATE", searchmatch("Retrieving"), "READ", searchmatch("Updated"), "UPDATE", searchmatch
    ("Deleted") OR searchmatch("Removed"), "DELETE", 1=1, "OTHER" ) | stats count by operation
```

Time range: All time ▾

✓ **345 events** (before 15/03/2026 14:28:34.000) No Event Sampling ▾ Job ▾ Verbose Mode ▾

Events (345) Patterns Statistics (5) **Visualization**

Chart: Pie Chart ▾ Format ▾ Trellis ▾

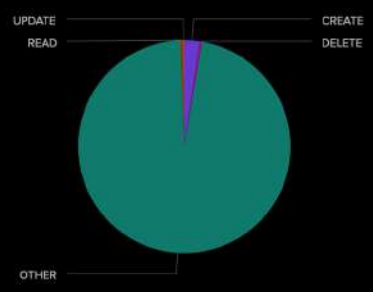

operation	count
CREATE	8
DELETE	1
OTHER	334

Terminal Shell Edit View Window Help 28% Sun 15 Mar 12:48 AM

SpringBootCRUD - Jenkins

localhost:8080/job/SpringBootCRUD/

New Chrome available

Jenkins / SpringBootCRUD

- Status
- Changes
- Build Now
- Configure
- Delete Pipeline
- Stages
- Rename
- Pipeline Syntax
- Git Polling Log

Builds

Filter

Today

#41 00:47

#40 00:44

#39 00:43

SpringBootCRUD

Add description

Permalinks

- Last build (#40), 2 min 35 sec ago
- Last stable build (#40), 2 min 35 sec ago
- Last successful build (#40), 2 min 35 sec ago
- Last failed build (#39), 3 min 35 sec ago
- Last unsuccessful build (#39), 3 min 35 sec ago

gokulraj — -zsh — 152×24

```
gokulraj@Gokulrajs-MacBook-Air ~ % docker ps
CONTAINER ID   IMAGE            COMMAND                  CREATED          STATUS          PORTS
b4424e8a76cb   splunk-crud-app  "java -jar app.jar"      49 seconds ago   Up 48 seconds   0.0.0.0:8081->8080/tcp, [::]:8081->
90887fda04d0   mysql:8.1        "docker-entrypoint.s…"   55 minutes ago   Up 55 minutes   0.0.0.0:3306->3306/tcp, [::]:3306->
gokulraj@Gokulrajs-MacBook-Air ~ % curl http://localhost:8081/api/employees
[{"id":1,"firstName":"Updated","lastName":"Employee","email":"updated@test.com"},{"id":2,"firstName":"Gokul","lastName":"S","e
"},{"id":3,"firstName":"Gokul","lastName":"S","email":"gokul.S@example.com"},{"id":4,"firstName":"Test","lastName":"User","ema
id":5,"firstName":"Splunk","lastName":"Test","email":"splunk.test@example.com"}]%
gokulraj@Gokulrajs-MacBook-Air ~ % curl http://localhost:8081/api/employees/test
For the Jenkins Deploement Testing...%
gokulraj@Gokulrajs-MacBook-Air ~ %
```

Jenkins / SpringBootCRUD

- Status
- Changes
- Build Now
- Configure
- Delete Pipeline
- Stages
- Rename
- Pipeline Syntax
- Git Polling Log

Builds >

Filter /

Today

#41 00:47

#40 00:44

#39 00:43

SpringBootCRUD

Add description

Permalinks

- Last build (#40), 2 min 35 sec ago
- Last stable build (#40), 2 min 35 sec ago
- Last successful build (#40), 2 min 35 sec ago
- Last failed build (#39), 3 min 35 sec ago
- Last unsuccessful build (#39), 3 min 35 sec ago

gokulraj — -zsh — 152×24

```
gokulraj@Gokulrajs-MacBook-Air ~ % docker ps
CONTAINER ID   IMAGE             COMMAND                  CREATED          STATUS          PORTS
b4424e8a76cb   splunk-crud-app   "java -jar app.jar"      49 seconds ago   Up 48 seconds   0.0.0.0:8081->8080/tcp, [::]:8081->
90887fda04d0   mysql:8.1         "docker-entrypoint.s…"   55 minutes ago   Up 55 minutes   0.0.0.0:3306->3306/tcp, [::]:3306->
gokulraj@Gokulrajs-MacBook-Air ~ % curl http://localhost:8081/api/employees
[{"id":1,"firstName":"Updated","lastName":"Employee","email":"updated@test.com"},{"id":2,"firstName":"Gokul","lastName":"S","em
"},{"id":3,"firstName":"Gokul","lastName":"S","email":"gokul.S@example.com"},{"id":4,"firstName":"Test","lastName":"User","emai
id":5,"firstName":"Splunk","lastName":"Test","email":"splunk.test@example.com"}]%
gokulraj@Gokulrajs-MacBook-Air ~ % curl http://localhost:8081/api/employees/test
For the Jenkins Deploement Testing...%
gokulraj@Gokulrajs-MacBook-Air ~ %
```