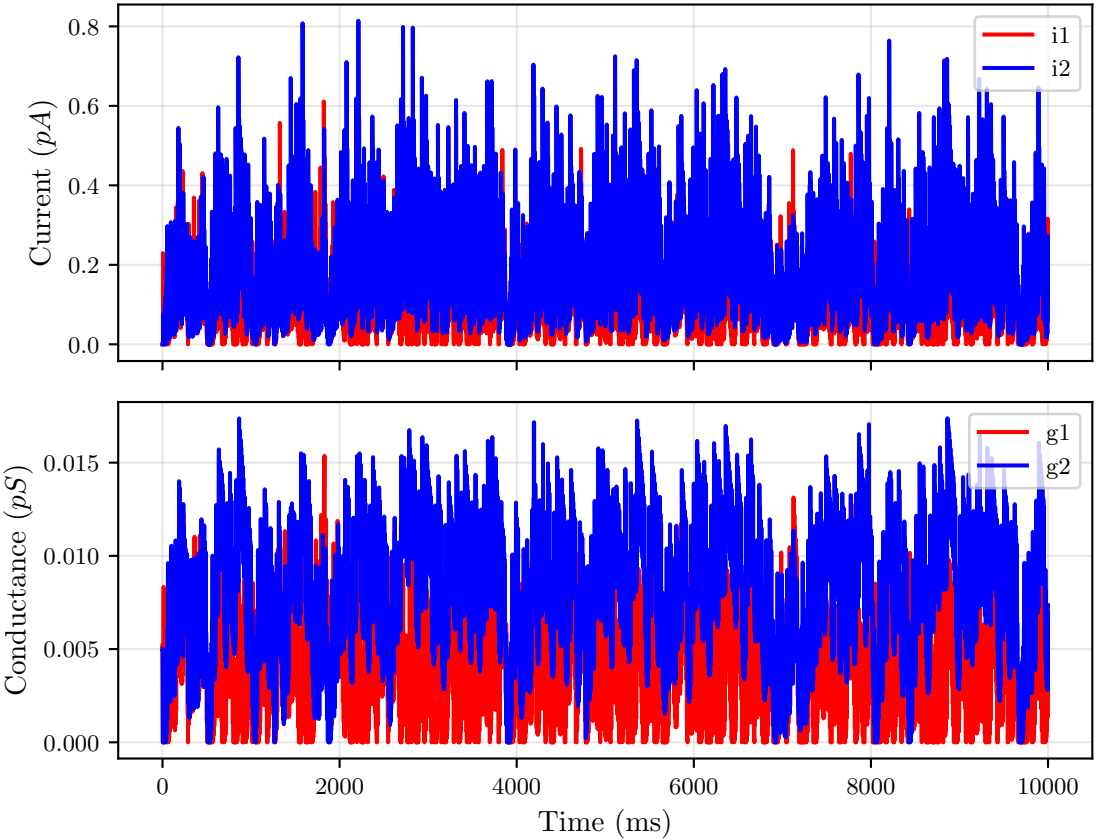A_minus=0.00525, A_plus=0.005, tau_minus=20, tau_plus=20, spike_thresho