Steps for registration as a Student are as follows:

1. Visit https://ltts.techgium.com/
2. Click on Sign Up option on the top right corner of the screen.
3. Fill your detail correctly.
4. Open your email id. You received an email with subject: "Activate Your TECHgium® Account" which contains a link for account activation. Click on that link.
5. You will reach on the same website. Now Click on Login option.
6. Fill your email id and password.
7. You will receive an OTP on your registered email id.
8. Fill the OTP and login.
9. After Logged in, It will ask to to enter your institute Code. Fill **PBPHAGE6138041** in the institute code option.
10. Complete the form and submit it.
11. It will show you different challenge categories and ask you to choose the challenge.
12. Click on the View Challenge option provided under the challenge in which you want to submit the abstract.
13. Select your mentor and complete the registration.

Steps to unblocking on detection of disallowed

Reference

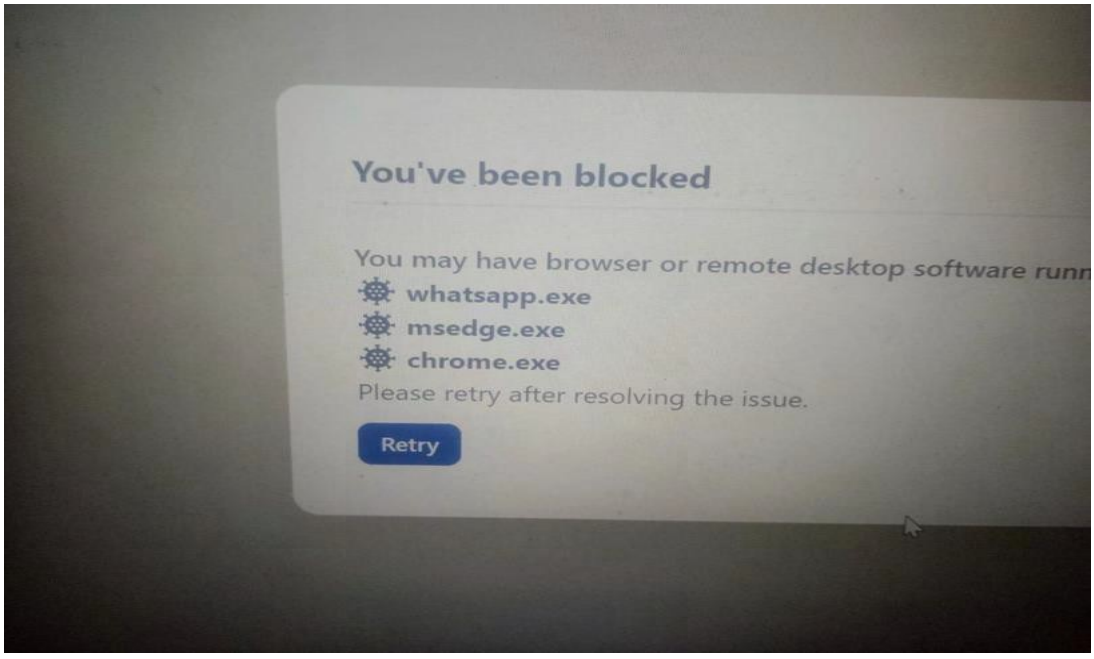

Follow the below process to

Step:1) Exit the application and Open the **Task Manager** as shown below picture by searching from windows search bar present in task bar.

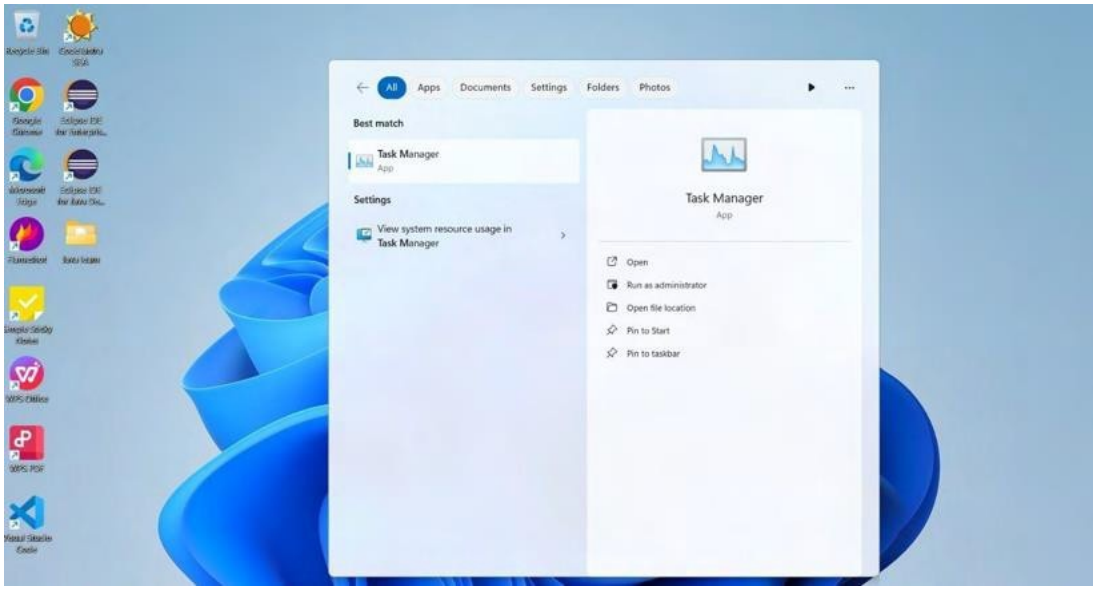

Step:2) Enter in to the Task Manager and identify the processes which are cause of blocking you.

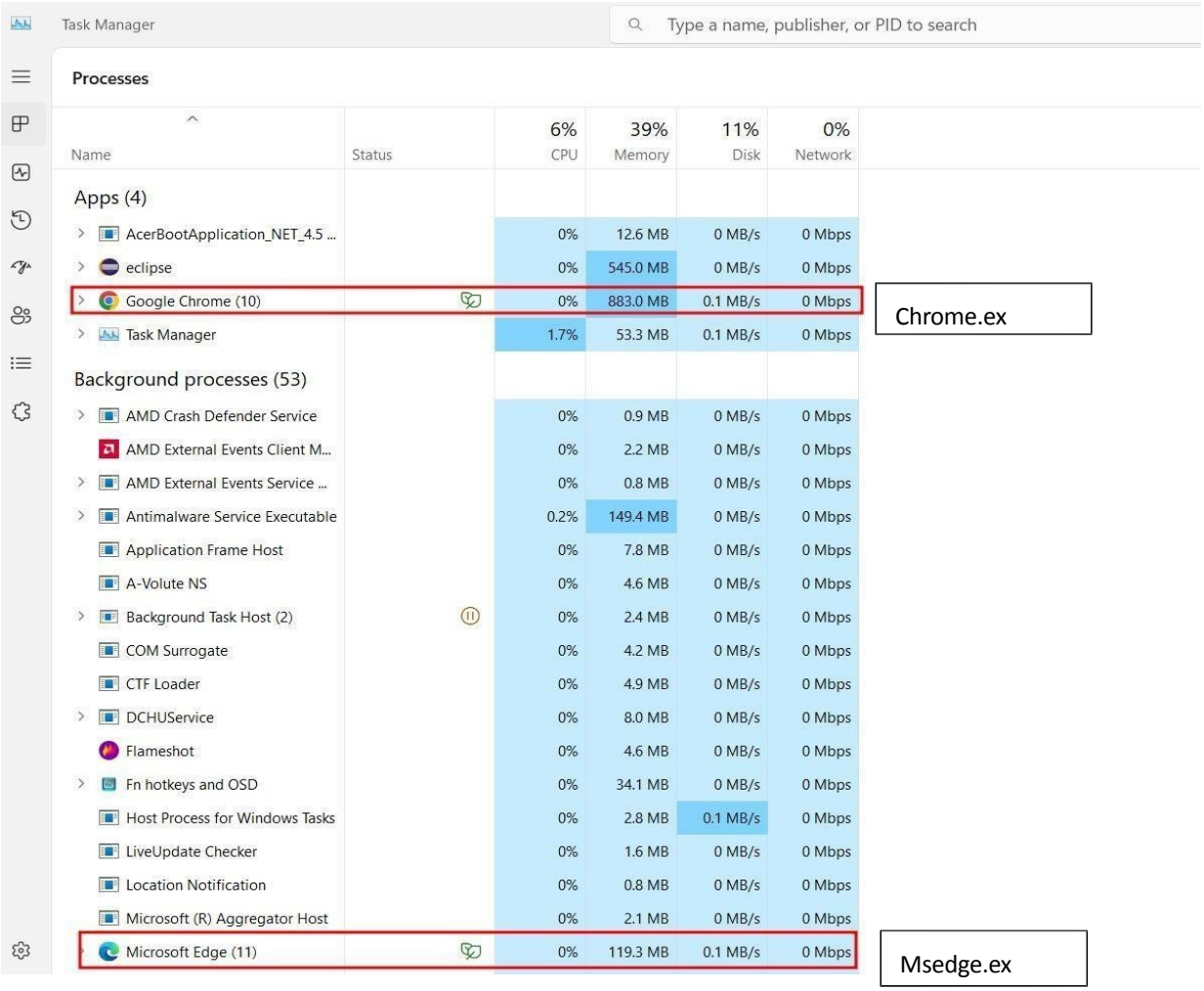

Identify the processes as shown in above image.

Step:3) Now End the process by selecting the process and click on end.

To Avoid the Blocking Issue Permanently Follow these

1) Go to windows search bar which will be at the bottom of the screen and search for Startup Apps

2) In that turn off the applications like Anydesk, Microsoft Edge, Whatsapp, Chrome, Opera or any other unnecessary applications.

3.)Restart the system.

JavaScript

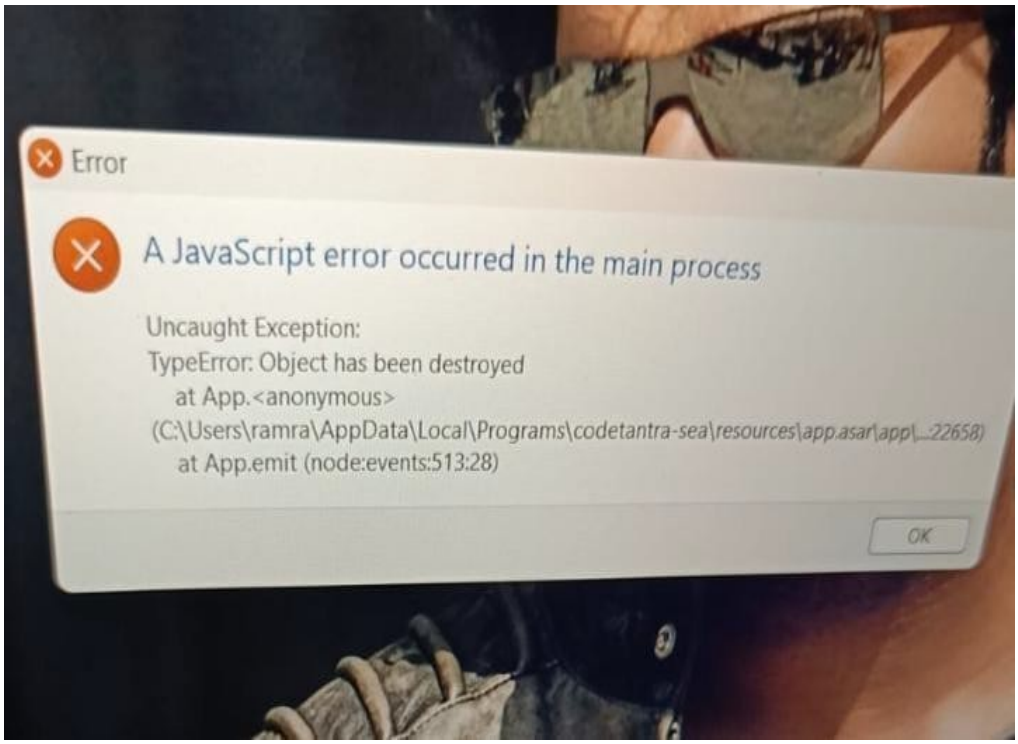

1.) Press Windows+R.
2 .) Type %appdata% in the search bar.
3) Then you will see the CodeTantra SEA folder.
4) Kindly delete that folder.
5) Then open the application and select the correct institute
https://lovelyprofessionaluniversity.codetantra.com/ and

Login

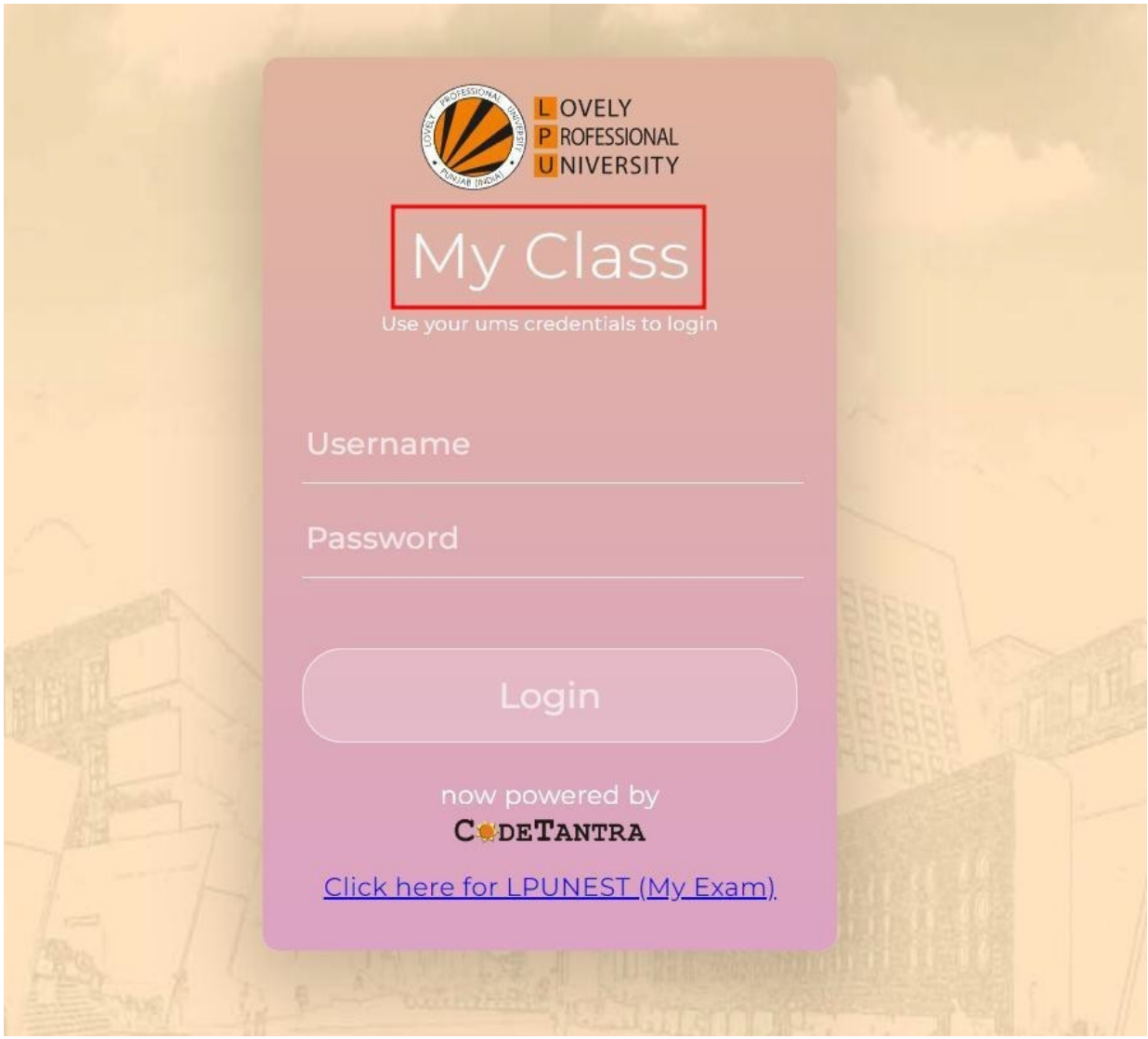

1.Make Sure that student is visiting the right login page as shown in the above image

2.If student is getting any other domain,there will be 3 dots at the right bottom corner of application. Ask the student to click on that and click on reset and exit

3. Reopen the application and select the institute name as **https://lovelyprofessionaluniversity.codetantra.com/ and**

4.If still they are getting Invalid credentials, Ask them to change the UMS password and try to login after two minutes.

Remoting Host

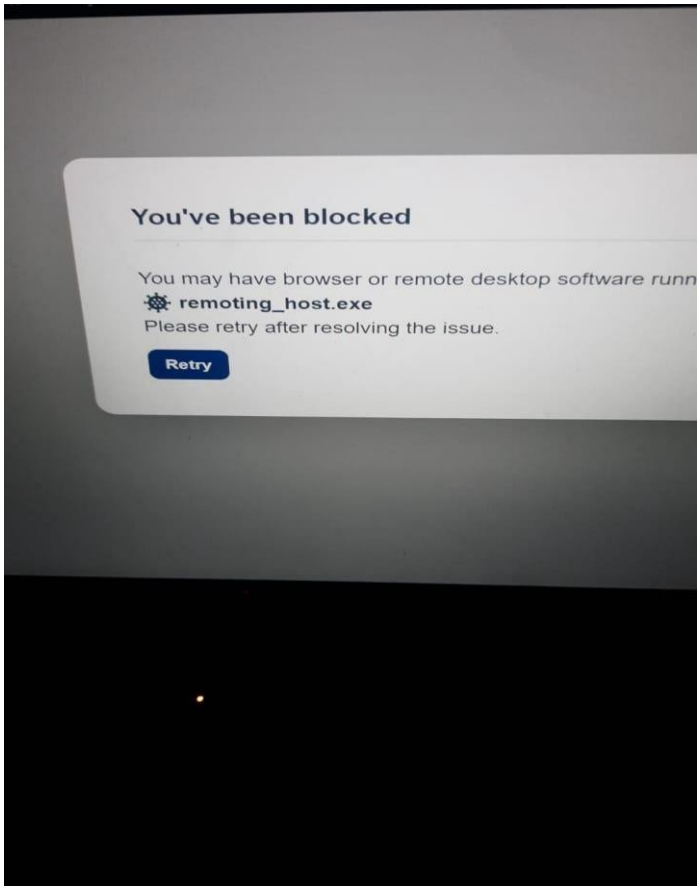

1)Go to Google Chrome and at the right-side top corner there will be a puzzle icon to view the extensions.

2)As shown in the above image there will be a CHROME REMOTE DESKTOP extension and remove that extension.

3)If issue still exists open control panel and search for the application CHROME REMOTE DESKTOP and uninstall it.

4) Also suggest the student to close all background processes like chrome, msedge…etc

Multiple Screen

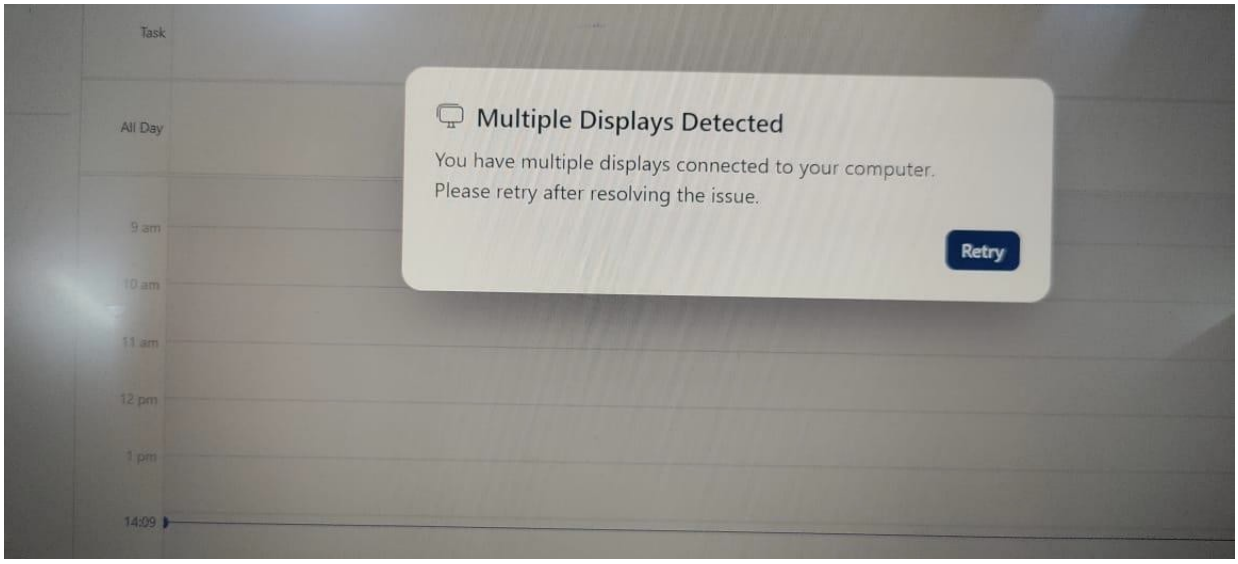

1) Go to the Windows search bar and search for display and open that.

2) At the top right side there will be an option Show on 2 displays.

3) Click on that option, select Show on 1 display and save the settings.

4) Now restart the app.

Application

Make Sure Student Downloaded the suitable version of Application for specified system.