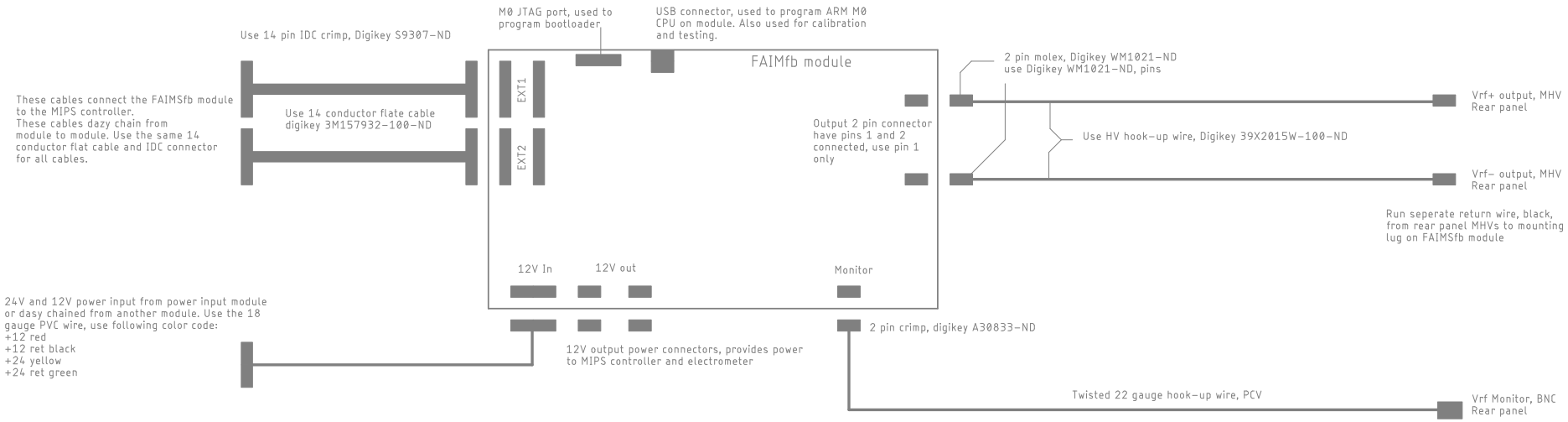

Notes:
- This drawing shows the connections for one FAIMSfb module. Up to 2 modules can be installed in one MIPS system.
- Bootloader must be installed on ARM processior using JTAG port.
- FAIMSfb app must be unstalled in ARM processor usinf USB port.

FAIMSFfb module connections

GAA Custom Electronics, LLC
Gordon Anderson
gaa@owt.com

FAIMS Fly Back Module

FAIMSFBrev2.0

11/20/24 8:43 AM

Sheet: 1/3

Rev 2.0

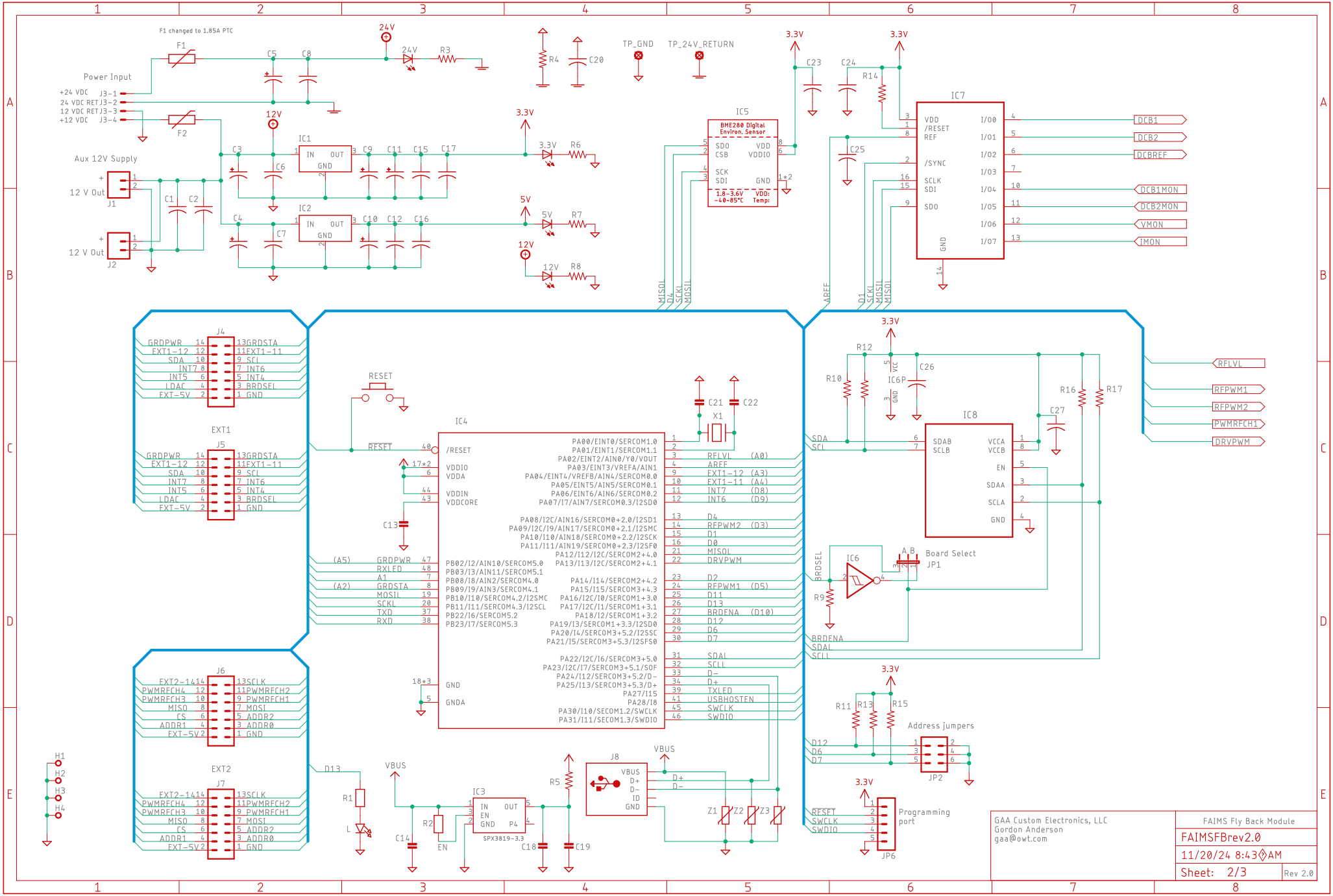

11/20/24 8:44 AM f=0.70 /Users/gordonanderson/Desktop/GAACE/Products/MIPS/FAIMS/FAIMSFBrev2.0.sch (Sheet: 2/3)

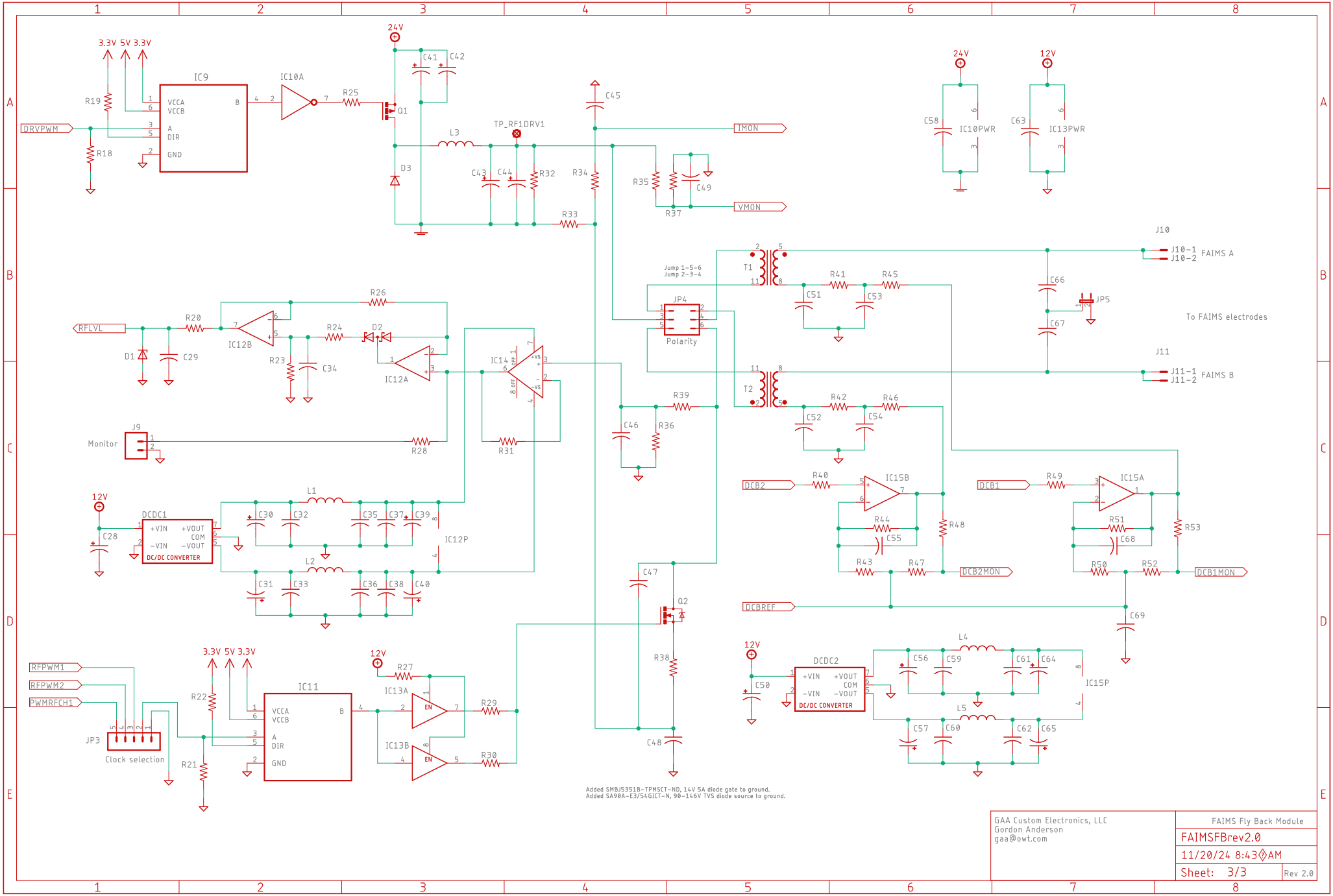

GAA Custom Electronics, LLC
Gordon Anderson
gaa@owt.com

FAIMS Fly Back Module
FAIMSFBrev2.0
11/20/24 8:43 AM
Sheet: 3/3
Rev 2.0