INTERNAL · FD / SL TOOLING

FD Macro Generator Analytics Dashboard

A walkthrough of what I built, why each section exists, and how it helps the team make better decisions — written for leadership review.

Prepared by **Görkem Tikiç** · FD Macro Generator project
Document version 1.0 · April 2026

Why I built this

> The FD Macro Generator started as a tool to standardise the macros our agents send out, but once it was used daily I realised we had no visibility into *how* it was actually being used. I built this analytics layer so leadership and I can see real adoption, identify which workflows save time, and catch issues before users complain. Everything is privacy-respecting, internal-only, and runs on a free-tier infrastructure that costs us nothing.

The problem I wanted to solve

Before this, I could not answer simple questions in our weekly meetings: how many people are actually using the tool, which features matter, where are agents getting stuck. I was relying on word-of-mouth feedback, which is not enough to defend or grow an internal tool.

What I wanted leadership to see

An honest, evidence-based view of adoption and value. Not vanity metrics, not made-up KPIs — real interactions tied to real workflows, presented in a way that anyone in the room can read in under a minute.

What I wanted the team to get

A way to spot which features deserve more polish, which ones are unused (and should be removed or rethought), and which workflows are repeated so often that they justify dedicated automation.

What I refused to do

Track personal data, store raw IPs, or ship third-party trackers. The system stores only hashed identifiers, country codes from Cloudflare's edge, and event types — nothing that can identify a specific person.

The Admin Dashboard — three operational views

The dashboard lives behind a bearer-token gate (only people with the admin token see it). It has three views, each answering a different management question.

TAB 1 · OVERVIEW

"Is the tool being used, and what for?"

This is the page I open first every morning. It is a single-screen health check designed to answer adoption questions in seconds.

What you see, top to bottom

- **Five headline KPIs** — total events, sessions, unique devices, hashed unique IPs, and country reach. The "Sessions" card also shows today's count so I can immediately see whether the tool is being used right now.
- **Sessions per day chart** — a clear trend bar chart, gap-filled across the selected range so a quiet day shows as zero rather than disappearing. This is how I notice whether usage is growing, plateauing, or dipping.
- **Tab usage** — which areas of the tool people actually open. This is my single most-used signal: it tells me where to invest engineering time.
- **Top symbols, macro types, lookup modes, funding symbols** — what users are actually checking. If "ORCAUSDT" dominates funding queries, that is a real-world signal that we should make funding workflows around that asset frictionless.
- **Country distribution** — confirms the tool is reaching the teams it was built for.
- **Recent errors** — the only place errors surface to me without me asking. If something starts failing in production I see it here before a user reports it.

Why this tab exists

I wanted an "executive at-a-glance" page. If a manager opens the dashboard for ten seconds, they should walk away knowing whether the tool is alive, growing, and free of fires. That is the entire purpose of Overview.

Time-range selector	Today, 7 days, 30 days, 90 days. Every chart and KPI updates instantly.
Refresh	Pulls fresh data on demand from the analytics backend.
Privacy posture	Country comes from Cloudflare's edge headers; IPs are SHA-256 hashed and truncated before storage.

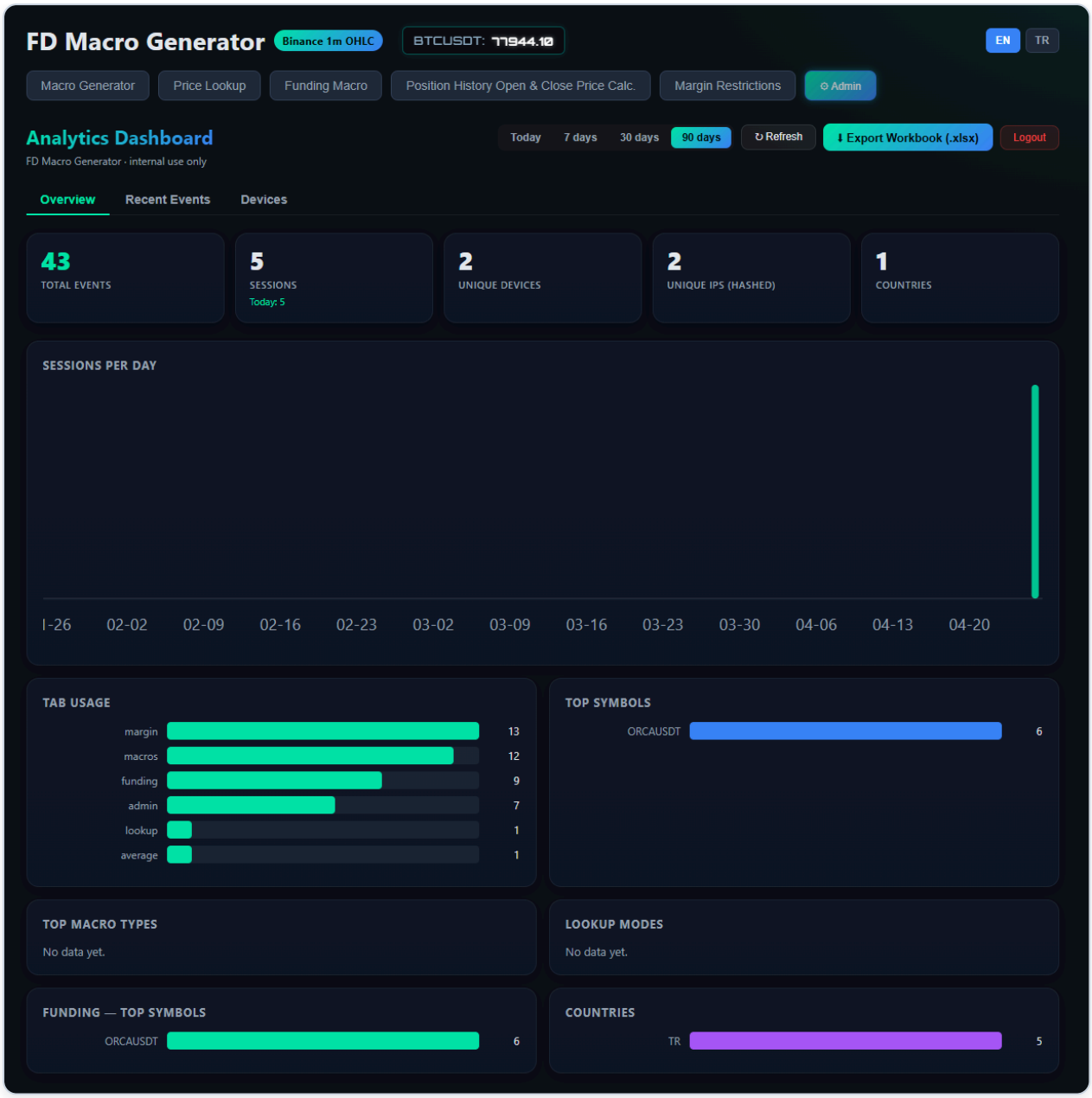

Overview tab — KPIs, daily trend, and feature breakdowns on one screen.

TAB 2 · RECENT EVENTS

"What just happened in the tool?"

Where Overview answers "is it healthy?", Recent Events answers "what exactly are users doing right now?". This is the operational firehose.

What you see

- A timestamped feed of every recorded interaction — page views, tab switches, macro generations, lookups, funding queries, calculator runs, margin views, and errors.
- Each row shows the tab the user was in, the country, and the parsed properties (the symbol they queried, the macro type they generated, the language they were using, and so on).
- The view shows the most recent activity first, so a glance tells you whether the tool is currently in use.

Why this tab exists

This is a debugging and verification tool. Two scenarios I built it for:

- **Sanity-checking new features.** When I ship a new macro type, I open this tab and watch it appear in real activity. If it does not show up, the instrumentation is wrong, or nobody is using it yet — both useful to know.
- **Investigating reports.** When someone says "the tool didn't work for me", this is where I look first. The event stream usually shows me exactly what they did, in what order, and where it broke.

> *For deeper analysis I no longer rely on this view — I export the workbook (next section) which contains the full dataset for the selected range, not just the most recent activity.*

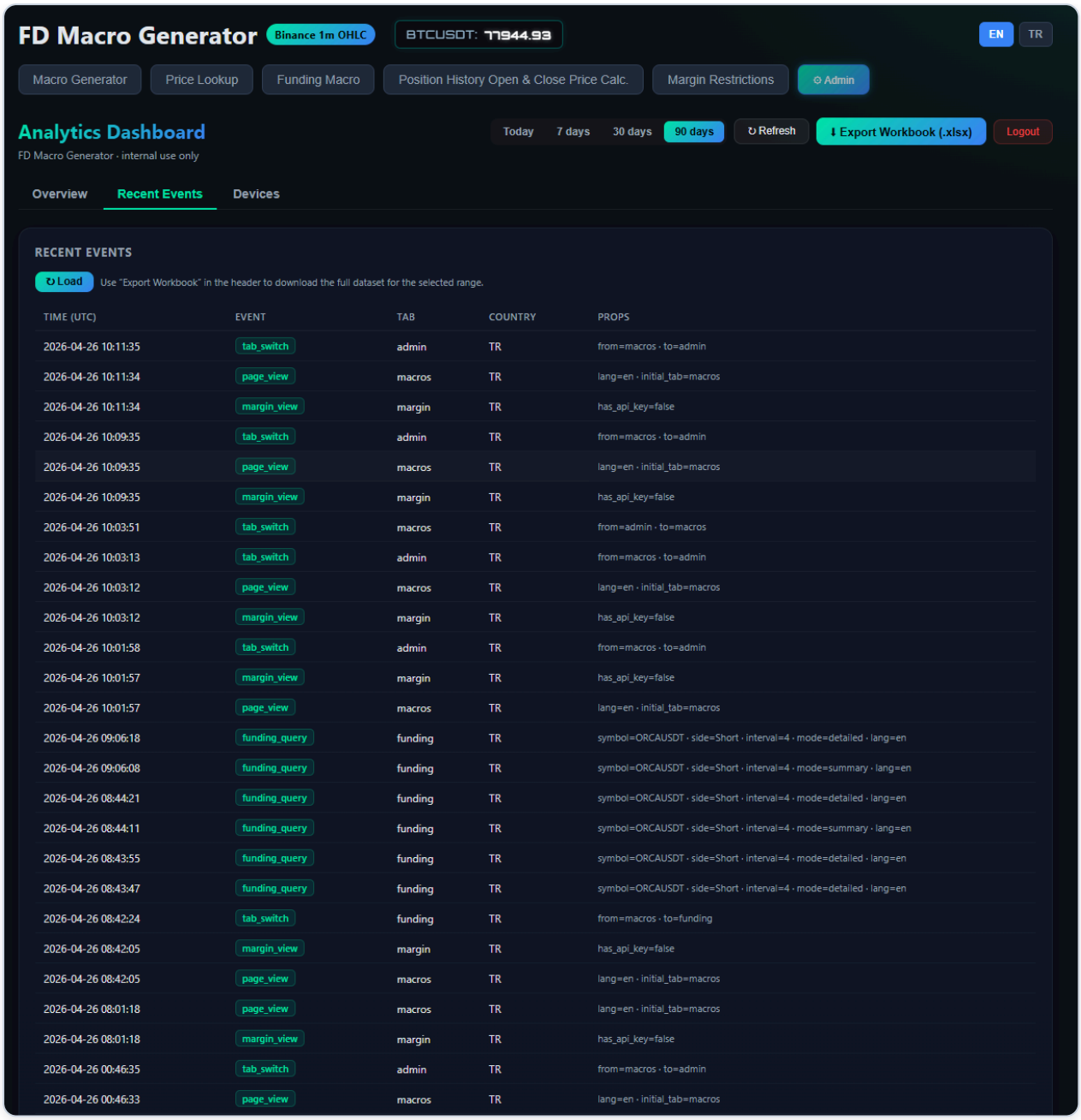

TIME (UTC)	EVENT	TAB	COUNTRY	PROPS
2026-04-26 10:11:35	tab_switch	admin	TR	from=macros · to=admin
2026-04-26 10:11:34	page_view	macros	TR	lang=en · initial_tab=macros
2026-04-26 10:11:34	margin_view	margin	TR	has_api_key=false
2026-04-26 10:09:35	tab_switch	admin	TR	from=macros · to=admin
2026-04-26 10:09:35	page_view	macros	TR	lang=en · initial_tab=macros
2026-04-26 10:09:35	margin_view	margin	TR	has_api_key=false
2026-04-26 10:03:51	tab_switch	macros	TR	from=admin · to=macros
2026-04-26 10:03:13	tab_switch	admin	TR	from=macros · to=admin
2026-04-26 10:03:12	page_view	macros	TR	lang=en · initial_tab=macros
2026-04-26 10:03:12	margin_view	margin	TR	has_api_key=false
2026-04-26 10:01:58	tab_switch	admin	TR	from=macros · to=admin
2026-04-26 10:01:57	margin_view	margin	TR	has_api_key=false
2026-04-26 10:01:57	page_view	macros	TR	lang=en · initial_tab=macros
2026-04-26 09:06:18	funding_query	funding	TR	symbol=ORCAUSDT · side=Short · interval=4 · mode=detailed · lang=en
2026-04-26 09:06:08	funding_query	funding	TR	symbol=ORCAUSDT · side=Short · interval=4 · mode=summary · lang=en
2026-04-26 08:44:21	funding_query	funding	TR	symbol=ORCAUSDT · side=Short · interval=4 · mode=detailed · lang=en
2026-04-26 08:44:11	funding_query	funding	TR	symbol=ORCAUSDT · side=Short · interval=4 · mode=summary · lang=en
2026-04-26 08:43:55	funding_query	funding	TR	symbol=ORCAUSDT · side=Short · interval=4 · mode=detailed · lang=en
2026-04-26 08:43:47	funding_query	funding	TR	symbol=ORCAUSDT · side=Short · interval=4 · mode=detailed · lang=en
2026-04-26 08:42:24	tab_switch	funding	TR	from=macros · to=funding
2026-04-26 08:42:05	margin_view	margin	TR	has_api_key=false
2026-04-26 08:42:05	page_view	macros	TR	lang=en · initial_tab=macros
2026-04-26 08:01:18	page_view	macros	TR	lang=en · initial_tab=macros
2026-04-26 08:01:18	margin_view	margin	TR	has_api_key=false
2026-04-26 00:46:35	tab_switch	admin	TR	from=macros · to=admin
2026-04-26 00:46:33	page_view	macros	TR	lang=en · initial_tab=macros

Recent Events — every interaction with timestamp, event type, tab, country, and parsed properties.

TAB 3 · DEVICES

"How many real people are actually using this — and what are they doing?"

Every browser the tool is opened in gets a stable, anonymous identifier stored locally on that device. We do not track names, accounts, or IPs — but we can tell that *this same person* came back tomorrow, and we can summarise their behaviour without ever knowing who they are.

What you see

- One row per unique device, ordered by most recent activity.
- Per device: country, total sessions, total interactions, and first/last seen timestamps.
- Click any row and it expands inline to show that device's complete activity timeline — which tab they opened, what they generated, what they looked up, and in what order.

Why this tab exists

This is the tab I am most proud of, because it directly answers the question every manager asks: "are these real users or just one person clicking around?". The answer is now visible in seconds.

- It also shows **retention**: if the same device returns over multiple days, the tool is sticky. If devices appear once and never come back, we have an onboarding problem.
- It shows **engagement depth**: a device with 30 events across 3 sessions is using the tool seriously; one with 1 event in 1 session is just curious.

Honest framing

I always present "devices" rather than "users", because one person on two browsers will appear as two devices. I would rather under-promise than mislead leadership with an inflated user count.

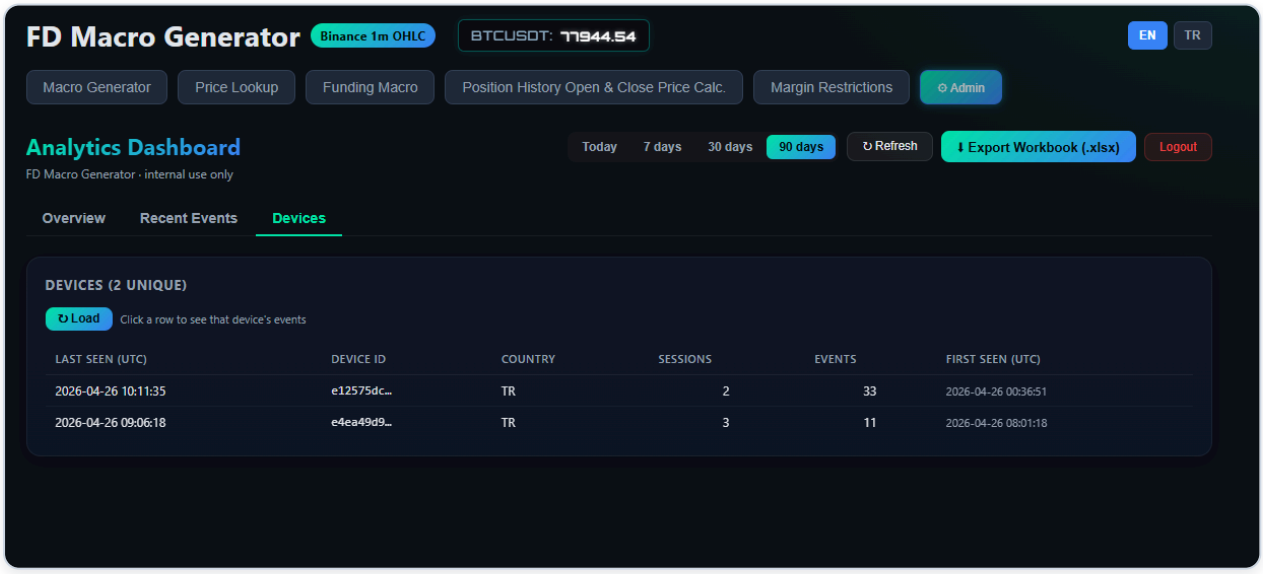

Devices tab — one row per unique device with country, sessions, total events, and first/last seen.

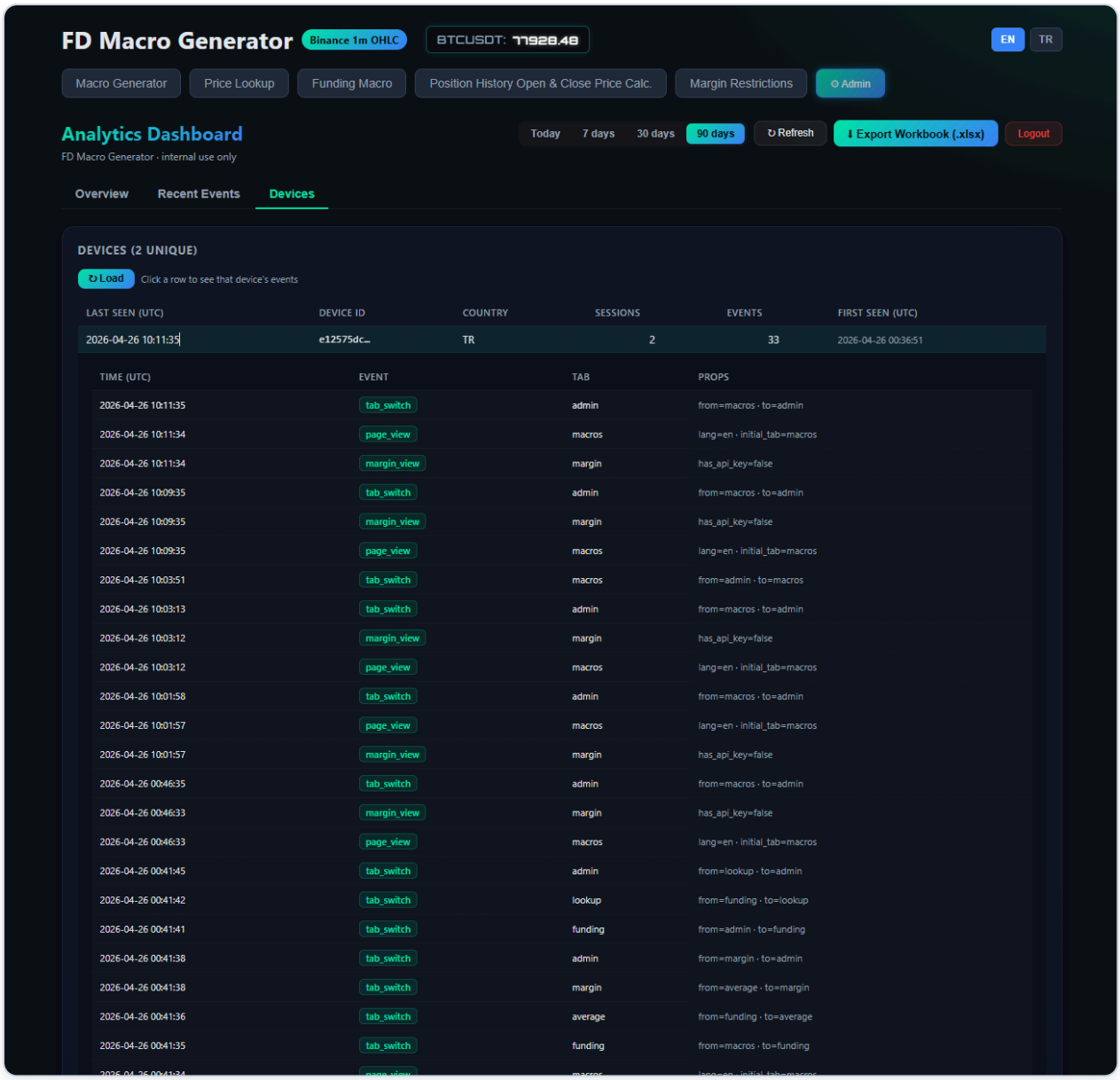

Click a device row to expand its full activity timeline — exactly which tabs they opened and what they did.

Export Workbook (.xlsx) — five sheets in one click

The "↓ Export Workbook (.xlsx)" button in the dashboard header generates a fully styled Excel file that contains everything for the selected date range. It is the single artefact I want to bring to leadership meetings instead of screenshots.

> **Why I replaced the old CSV exports.** The previous version exported two separate raw CSV files — useful for spreadsheets, useless for presenting. The new export is one workbook, professionally styled, with sheets organised from "executive overview" down to "raw audit data". Leadership reads the first sheet; analysts can dig down to the last.

Sheet	What it answers	Audience
Summary	Headline KPIs, breakdowns by tab/macro/symbol/country, plus a plain-English narrative section.	Leadership (1-minute read)
Device Journey	Each device's activity timeline, grouped and time-ordered, with technical events translated into human-readable actions.	Anyone who wants to *see* how users move through the tool
Raw Events	Flat table of every event with parsed and raw JSON columns. Filterable, frozen header, audit-ready.	Analysts, debugging
Devices	One row per device with derived metrics: avg events per session, most-used tab, last activity.	Adoption / retention review
Ready to Share	Pre-written executive summary in business English, populated with the actual numbers from the selected period.	Weekly FD/SL leadership meetings

SHEET 1 · SUMMARY

The one-minute read

Designed so anyone can open the file, glance at the first sheet, and walk away informed.

- **Headline metrics**: total events, total sessions, estimated users (unique devices), unique hashed IPs, countries reached, sessions in the last 24 hours.
- **Derived ratios** that I find more useful than raw counts: events per session (engagement depth), sessions per device (retention), total errors and error rate (reliability).
- **Six side-by-side breakdowns**: top tabs, top macro types, top symbols, lookup modes, funding symbols, top countries.
- **"In Plain English" section** at the bottom — three to five sentences that explain the numbers without jargon, including an honest caveat about how "users" are estimated from devices.

Why this matters: I have sat in meetings where people stare at a wall of numbers and disengage. This sheet is built so the numbers *tell a story*, not the other way around.

FD Macro Generator — Analytics Summary

Period: 7 days (2026-04-19 → 2026-04-26) · Generated: 2026-04-26 10:11:44 UTC

Headline Metrics	
Total Events	44
Total Sessions	5
Estimated Users (unique devices)	2
Unique IPs (hashed)	2
Countries Reached	1
Sessions in last 24h	5
Events per Session (avg)	8.8
Sessions per Device (avg)	2.5
Total Errors	0
Error Rate	0.00%

Top Tabs		Top Macro Types	
Item	Count	Item	Count
margin	13	*(none)*	
macros	12		
funding	9		
admin	8		
lookup	1		
average	1		

Top Symbols		Lookup Modes	
Item	Count	Item	Count
ORCAUSDT	6	*(none)*	

Funding Symbols		Top Countries	
Item	Count	Item	Count
ORCAUSDT	6	TR	5

In Plain English

How many people used the tool: an estimated 2 unique devices accessed the tool, generating 5 sessions and 44 tracked interactions. Note: "users" is an estimate based on unique browser devices, since the tool does not store authenticated user identities.

Most used features: margin (13), macros (12), funding (9).

Operational value: the tool consolidates macro generation, price lookups, funding checks, average calculations and margin reviews into one internal interface, reducing context switching and standardising outputs across agents.

Summary | Device Journey | Raw Events | Devices | Ready to Share

Summary sheet — headline metrics, breakdowns, and a plain-English narrative at the bottom.

SHEET 2 · DEVICE JOURNEY

The most important presentation sheet

Each device is rendered as its own grouped block, with a dark separator row that names the device, its country, the number of events, and the time span. Inside the block, every interaction is listed in order with a human-readable label.

- Technical event names are translated: `macro_generated` becomes *"Generated macro"*, `lookup_query` becomes *"Ran price lookup"*, `funding_query` becomes *"Checked funding"*, and so on.
- The "Key Details" column extracts the meaningful pieces from the raw payload (the symbol, the macro type, the language) and presents them as readable text.
- Tab transitions are shown explicitly (*"macros → admin"*), so you can literally watch a person navigate the tool.

Why this matters: when I show this sheet to leadership, the conversation stops being abstract. You can *see* a real person open the app, switch to the funding tab, check ORCAUSDT in summary mode, then in detail mode, then leave. That is far more convincing than any percentage.

	A	B	C	D	E	F	G	H
1	Device	Session	Time (UTC)	Country	Tab	Event	Action	Key Details
6	e12575dc-379...	2d86d5b6-5...	2026-04-26 00:37:00	TR	macros	page_view	Opened the app	lang=en
7	e12575dc-379...	2d86d5b6-5...	2026-04-26 00:37:00	TR	margin	margin_view	Viewed margin restrictions	has_api_key: false
8	e12575dc-379...	2d86d5b6-5...	2026-04-26 00:38:10	TR	margin	margin_view	Viewed margin restrictions	has_api_key: false
9	e12575dc-379...	2d86d5b6-5...	2026-04-26 00:38:10	TR	macros	page_view	Opened the app	lang=en
10	e12575dc-379...	2d86d5b6-5...	2026-04-26 00:38:11	TR	admin	tab_switch	Switched tab	macros → admin
11	e12575dc-379...	565af106-e...	2026-04-26 00:41:34	TR	macros	page_view	Opened the app	lang=en
12	e12575dc-379...	565af106-e...	2026-04-26 00:41:34	TR	margin	margin_view	Viewed margin restrictions	has_api_key: false
13	e12575dc-379...	565af106-e...	2026-04-26 00:41:35	TR	funding	tab_switch	Switched tab	macros → funding
14	e12575dc-379...	565af106-e...	2026-04-26 00:41:36	TR	average	tab_switch	Switched tab	funding → average
15	e12575dc-379...	565af106-e...	2026-04-26 00:41:38	TR	margin	tab_switch	Switched tab	average → margin
16	e12575dc-379...	565af106-e...	2026-04-26 00:41:38	TR	admin	tab_switch	Switched tab	margin → admin
17	e12575dc-379...	565af106-e...	2026-04-26 00:41:41	TR	funding	tab_switch	Switched tab	admin → funding
18	e12575dc-379...	565af106-e...	2026-04-26 00:41:42	TR	lookup	tab_switch	Switched tab	funding → lookup
19	e12575dc-379...	565af106-e...	2026-04-26 00:41:45	TR	admin	tab_switch	Switched tab	lookup → admin
20	e12575dc-379...	565af106-e...	2026-04-26 00:46:33	TR	margin	margin_view	Viewed margin restrictions	has_api_key: false
21	e12575dc-379...	565af106-e...	2026-04-26 00:46:33	TR	macros	page_view	Opened the app	lang=en
22	e12575dc-379...	565af106-e...	2026-04-26 00:46:35	TR	admin	tab_switch	Switched tab	macros → admin
23	e12575dc-379...	565af106-e...	2026-04-26 10:01:57	TR	macros	page_view	Opened the app	lang=en
24	e12575dc-379...	565af106-e...	2026-04-26 10:01:57	TR	margin	margin_view	Viewed margin restrictions	has_api_key: false
25	e12575dc-379...	565af106-e...	2026-04-26 10:01:58	TR	admin	tab_switch	Switched tab	macros → admin
26	e12575dc-379...	565af106-e...	2026-04-26 10:03:12	TR	margin	margin_view	Viewed margin restrictions	has_api_key: false
27	e12575dc-379...	565af106-e...	2026-04-26 10:03:12	TR	macros	page_view	Opened the app	lang=en
28	e12575dc-379...	565af106-e...	2026-04-26 10:03:13	TR	admin	tab_switch	Switched tab	macros → admin
29	e12575dc-379...	565af106-e...	2026-04-26 10:03:51	TR	macros	tab_switch	Switched tab	admin → macros
30	e12575dc-379...	565af106-e...	2026-04-26 10:09:35	TR	margin	margin_view	Viewed margin restrictions	has_api_key: false
31	e12575dc-379...	565af106-e...	2026-04-26 10:09:35	TR	macros	page_view	Opened the app	lang=en
32	e12575dc-379...	565af106-e...	2026-04-26 10:09:35	TR	admin	tab_switch	Switched tab	macros → admin
33	e12575dc-379...	565af106-e...	2026-04-26 10:11:34	TR	margin	margin_view	Viewed margin restrictions	has_api_key: false
34	e12575dc-379...	565af106-e...	2026-04-26 10:11:34	TR	macros	page_view	Opened the app	lang=en
35	e12575dc-379...	565af106-e...	2026-04-26 10:11:35	TR	admin	tab_switch	Switched tab	macros → admin
36	Device e4ea49d9-223... · TR · 11 events · 2026-04-26 08:01:18 → 2026-04-26 09:06:18							
37	e4ea49d9-223...	0b2aa80b-c...	2026-04-26 08:01:18	TR	margin	margin_view	Viewed margin restrictions	has_api_key: false
38	e4ea49d9-223...	0b2aa80b-c...	2026-04-26 08:01:18	TR	macros	page_view	Opened the app	lang=en
39	e4ea49d9-223...	d4ef4d7a-4...	2026-04-26 08:42:05	TR	macros	page_view	Opened the app	lang=en
40	e4ea49d9-223...	d4ef4d7a-4...	2026-04-26 08:42:05	TR	margin	margin_view	Viewed margin restrictions	has_api_key: false
41	e4ea49d9-223...	ebce563c-c...	2026-04-26 08:42:24	TR	funding	tab_switch	Switched tab	macros → funding
42	e4ea49d9-223...	ebce563c-c...	2026-04-26 08:43:47	TR	funding	funding_query	Checked funding	ORCAUSDT · detailed · lang=en
43	e4ea49d9-223...	ebce563c-c...	2026-04-26 08:43:55	TR	funding	funding_query	Checked funding	ORCAUSDT · detailed · lang=en
44	e4ea49d9-223...	ebce563c-c...	2026-04-26 08:44:11	TR	funding	funding_query	Checked funding	ORCAUSDT · summary · lang=en
45	e4ea49d9-223...	ebce563c-c...	2026-04-26 08:44:21	TR	funding	funding_query	Checked funding	ORCAUSDT · detailed · lang=en
46	e4ea49d9-223...	ebce563c-c...	2026-04-26 09:06:08	TR	funding	funding_query	Checked funding	ORCAUSDT · summary · lang=en
47	e4ea49d9-223...	ebce563c-c...	2026-04-26 09:06:18	TR	funding	funding_query	Checked funding	ORCAUSDT · detailed · lang=en

Summary · Device Journey · Raw Events · Devices · Ready to Share

Device Journey — each device gets its own grouped block with technical events translated to readable actions.

SHEET 3 · RAW EVENTS

The audit trail

A flat table of every event in the selected period — event ID, timestamp, type, tab, country, session and device IDs, plus both a human-readable and a raw-JSON view of the properties.

- Frozen header row and Excel filters on every column, so anyone can slice and sort without me being there.
- Both parsed and raw JSON are kept side by side so that no information is lost in translation.

Why this matters: if someone in the meeting questions a number on the Summary sheet, I can answer it from this sheet immediately, in the same file, with no follow-up needed. It also serves as a permanent audit record of the period.

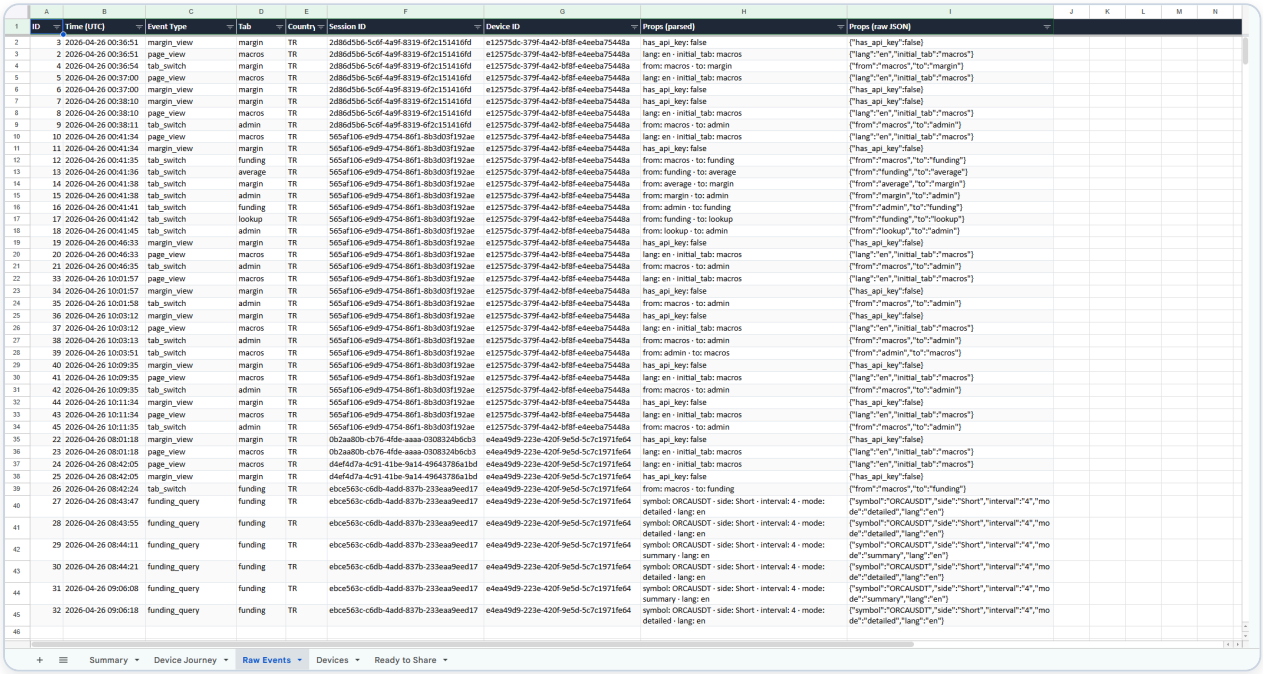

ID	Time (UTC)	Event Type	Tab	Country	Session ID	Device ID	Props (parsed)	Props (raw JSON)
3	2026-04-26 00:36:51	margin_view	margin	TR	2d86d5b6-5c6f-4a9f-8319-6f2c151416fd	e12575dc-379f-4a42-bf8f-e4eeba75448a	has_api_key: false	{"has_api_key":false}
2	2026-04-26 00:36:51	page_view	macros	TR	2d86d5b6-5c6f-4a9f-8319-6f2c151416fd	e12575dc-379f-4a42-bf8f-e4eeba75448a	lang: en · initial_tab: macros	{"lang":"en","initial_tab":"macros"}
4	2026-04-26 00:36:54	tab_switch	margin	TR	2d86d5b6-5c6f-4a9f-8319-6f2c151416fd	e12575dc-379f-4a42-bf8f-e4eeba75448a	from: macros · to: margin	{"from":"macros","to":"margin"}
5	2026-04-26 00:37:00	page_view	macros	TR	2d86d5b6-5c6f-4a9f-8319-6f2c151416fd	e12575dc-379f-4a42-bf8f-e4eeba75448a	lang: en · initial_tab: macros	{"lang":"en","initial_tab":"macros"}
6	2026-04-26 00:37:00	margin_view	margin	TR	2d86d5b6-5c6f-4a9f-8319-6f2c151416fd	e12575dc-379f-4a42-bf8f-e4eeba75448a	has_api_key: false	{"has_api_key":false}
7	2026-04-26 00:38:10	margin_view	margin	TR	2d86d5b6-5c6f-4a9f-8319-6f2c151416fd	e12575dc-379f-4a42-bf8f-e4eeba75448a	has_api_key: false	{"has_api_key":false}
8	2026-04-26 00:38:10	page_view	macros	TR	2d86d5b6-5c6f-4a9f-8319-6f2c151416fd	e12575dc-379f-4a42-bf8f-e4eeba75448a	lang: en · initial_tab: macros	{"lang":"en","initial_tab":"macros"}
9	2026-04-26 00:38:11	tab_switch	admin	TR	2d86d5b6-5c6f-4a9f-8319-6f2c151416fd	e12575dc-379f-4a42-bf8f-e4eeba75448a	from: macros · to: admin	{"from":"macros","to":"admin"}
10	2026-04-26 00:41:34	page_view	macros	TR	565af106-e9d9-4754-86f1-8b3d03f192ae	e12575dc-379f-4a42-bf8f-e4eeba75448a	lang: en · initial_tab: macros	{"lang":"en","initial_tab":"macros"}
11	2026-04-26 00:41:34	margin_view	margin	TR	565af106-e9d9-4754-86f1-8b3d03f192ae	e12575dc-379f-4a42-bf8f-e4eeba75448a	has_api_key: false	{"has_api_key":false}
12	2026-04-26 00:41:35	tab_switch	funding	TR	565af106-e9d9-4754-86f1-8b3d03f192ae	e12575dc-379f-4a42-bf8f-e4eeba75448a	from: macros · to: funding	{"from":"macros","to":"funding"}
13	2026-04-26 00:41:36	tab_switch	average	TR	565af106-e9d9-4754-86f1-8b3d03f192ae	e12575dc-379f-4a42-bf8f-e4eeba75448a	from: funding · to: average	{"from":"funding","to":"average"}
14	2026-04-26 00:41:38	tab_switch	margin	TR	565af106-e9d9-4754-86f1-8b3d03f192ae	e12575dc-379f-4a42-bf8f-e4eeba75448a	from: average · to: margin	{"from":"average","to":"margin"}
15	2026-04-26 00:41:38	tab_switch	admin	TR	565af106-e9d9-4754-86f1-8b3d03f192ae	e12575dc-379f-4a42-bf8f-e4eeba75448a	from: margin · to: admin	{"from":"margin","to":"admin"}
16	2026-04-26 00:41:41	tab_switch	funding	TR	565af106-e9d9-4754-86f1-8b3d03f192ae	e12575dc-379f-4a42-bf8f-e4eeba75448a	from: admin · to: funding	{"from":"admin","to":"funding"}
17	2026-04-26 00:41:42	tab_switch	lookup	TR	565af106-e9d9-4754-86f1-8b3d03f192ae	e12575dc-379f-4a42-bf8f-e4eeba75448a	from: funding · to: lookup	{"from":"funding","to":"lookup"}
18	2026-04-26 00:41:45	tab_switch	admin	TR	565af106-e9d9-4754-86f1-8b3d03f192ae	e12575dc-379f-4a42-bf8f-e4eeba75448a	from: lookup · to: admin	{"from":"lookup","to":"admin"}
19	2026-04-26 00:46:33	margin_view	margin	TR	565af106-e9d9-4754-86f1-8b3d03f192ae	e12575dc-379f-4a42-bf8f-e4eeba75448a	has_api_key: false	{"has_api_key":false}
20	2026-04-26 00:46:33	page_view	macros	TR	565af106-e9d9-4754-86f1-8b3d03f192ae	e12575dc-379f-4a42-bf8f-e4eeba75448a	lang: en · initial_tab: macros	{"lang":"en","initial_tab":"macros"}
21	2026-04-26 00:46:35	tab_switch	admin	TR	565af106-e9d9-4754-86f1-8b3d03f192ae	e12575dc-379f-4a42-bf8f-e4eeba75448a	from: macros · to: admin	{"from":"macros","to":"admin"}
33	2026-04-26 10:01:57	page_view	macros	TR	565af106-e9d9-4754-86f1-8b3d03f192ae	e12575dc-379f-4a42-bf8f-e4eeba75448a	lang: en · initial_tab: macros	{"lang":"en","initial_tab":"macros"}
34	2026-04-26 10:01:57	margin_view	margin	TR	565af106-e9d9-4754-86f1-8b3d03f192ae	e12575dc-379f-4a42-bf8f-e4eeba75448a	has_api_key: false	{"has_api_key":false}
35	2026-04-26 10:01:58	tab_switch	admin	TR	565af106-e9d9-4754-86f1-8b3d03f192ae	e12575dc-379f-4a42-bf8f-e4eeba75448a	from: macros · to: admin	{"from":"macros","to":"admin"}
36	2026-04-26 10:03:12	margin_view	margin	TR	565af106-e9d9-4754-86f1-8b3d03f192ae	e12575dc-379f-4a42-bf8f-e4eeba75448a	has_api_key: false	{"has_api_key":false}
37	2026-04-26 10:03:12	page_view	macros	TR	565af106-e9d9-4754-86f1-8b3d03f192ae	e12575dc-379f-4a42-bf8f-e4eeba75448a	lang: en · initial_tab: macros	{"lang":"en","initial_tab":"macros"}
38	2026-04-26 10:03:13	tab_switch	admin	TR	565af106-e9d9-4754-86f1-8b3d03f192ae	e12575dc-379f-4a42-bf8f-e4eeba75448a	from: macros · to: admin	{"from":"macros","to":"admin"}
39	2026-04-26 10:03:51	tab_switch	macros	TR	565af106-e9d9-4754-86f1-8b3d03f192ae	e12575dc-379f-4a42-bf8f-e4eeba75448a	from: admin · to: macros	{"from":"admin","to":"macros"}
40	2026-04-26 10:09:35	margin_view	margin	TR	565af106-e9d9-4754-86f1-8b3d03f192ae	e12575dc-379f-4a42-bf8f-e4eeba75448a	has_api_key: false	{"has_api_key":false}
41	2026-04-26 10:09:35	page_view	macros	TR	565af106-e9d9-4754-86f1-8b3d03f192ae	e12575dc-379f-4a42-bf8f-e4eeba75448a	lang: en · initial_tab: macros	{"lang":"en","initial_tab":"macros"}
42	2026-04-26 10:09:35	tab_switch	admin	TR	565af106-e9d9-4754-86f1-8b3d03f192ae	e12575dc-379f-4a42-bf8f-e4eeba75448a	from: macros · to: admin	{"from":"macros","to":"admin"}
44	2026-04-26 10:11:34	margin_view	margin	TR	565af106-e9d9-4754-86f1-8b3d03f192ae	e12575dc-379f-4a42-bf8f-e4eeba75448a	has_api_key: false	{"has_api_key":false}
43	2026-04-26 10:11:34	page_view	macros	TR	565af106-e9d9-4754-86f1-8b3d03f192ae	e12575dc-379f-4a42-bf8f-e4eeba75448a	lang: en · initial_tab: macros	{"lang":"en","initial_tab":"macros"}
45	2026-04-26 10:11:35	tab_switch	admin	TR	565af106-e9d9-4754-86f1-8b3d03f192ae	e12575dc-379f-4a42-bf8f-e4eeba75448a	from: macros · to: admin	{"from":"macros","to":"admin"}
22	2026-04-26 08:01:18	margin_view	margin	TR	0b2aa80b-cb76-4fde-aaaa-0308324b6cb3	e4ea49d9-223e-420f-9e5d-5c7c1971fe64	has_api_key: false	{"has_api_key":false}
23	2026-04-26 08:01:18	page_view	macros	TR	0b2aa80b-cb76-4fde-aaaa-0308324b6cb3	e4ea49d9-223e-420f-9e5d-5c7c1971fe64	lang: en · initial_tab: macros	{"lang":"en","initial_tab":"macros"}
24	2026-04-26 08:42:05	page_view	macros	TR	d4ef4d7a-4c91-41be-9a14-49643786a1bd	e4ea49d9-223e-420f-9e5d-5c7c1971fe64	lang: en · initial_tab: macros	{"lang":"en","initial_tab":"macros"}
25	2026-04-26 08:42:05	margin_view	margin	TR	d4ef4d7a-4c91-41be-9a14-49643786a1bd	e4ea49d9-223e-420f-9e5d-5c7c1971fe64	has_api_key: false	{"has_api_key":false}
26	2026-04-26 08:42:24	tab_switch	funding	TR	ebce563c-c6db-4add-837b-233eaa9eed17	e4ea49d9-223e-420f-9e5d-5c7c1971fe64	from: macros · to: funding	{"from":"macros","to":"funding"}
27	2026-04-26 08:43:47	funding_query	funding	TR	ebce563c-c6db-4add-837b-233eaa9eed17	e4ea49d9-223e-420f-9e5d-5c7c1971fe64	symbol: ORCAUSDT · side: Short · interval: 4 · mode: detailed · lang: en	{"symbol":"ORCAUSDT","side":"Short","interval":"4","mode":"detailed","lang":"en"}
28	2026-04-26 08:43:55	funding_query	funding	TR	ebce563c-c6db-4add-837b-233eaa9eed17	e4ea49d9-223e-420f-9e5d-5c7c1971fe64	symbol: ORCAUSDT · side: Short · interval: 4 · mode: detailed · lang: en	{"symbol":"ORCAUSDT","side":"Short","interval":"4","mode":"detailed","lang":"en"}
29	2026-04-26 08:44:11	funding_query	funding	TR	ebce563c-c6db-4add-837b-233eaa9eed17	e4ea49d9-223e-420f-9e5d-5c7c1971fe64	symbol: ORCAUSDT · side: Short · interval: 4 · mode: summary · lang: en	{"symbol":"ORCAUSDT","side":"Short","interval":"4","mode":"summary","lang":"en"}
30	2026-04-26 08:44:21	funding_query	funding	TR	ebce563c-c6db-4add-837b-233eaa9eed17	e4ea49d9-223e-420f-9e5d-5c7c1971fe64	symbol: ORCAUSDT · side: Short · interval: 4 · mode: detailed · lang: en	{"symbol":"ORCAUSDT","side":"Short","interval":"4","mode":"detailed","lang":"en"}
31	2026-04-26 09:06:08	funding_query	funding	TR	ebce563c-c6db-4add-837b-233eaa9eed17	e4ea49d9-223e-420f-9e5d-5c7c1971fe64	symbol: ORCAUSDT · side: Short · interval: 4 · mode: summary · lang: en	{"symbol":"ORCAUSDT","side":"Short","interval":"4","mode":"summary","lang":"en"}
32	2026-04-26 09:06:18	funding_query	funding	TR	ebce563c-c6db-4add-837b-233eaa9eed17	e4ea49d9-223e-420f-9e5d-5c7c1971fe64	symbol: ORCAUSDT · side: Short · interval: 4 · mode: detailed · lang: en	{"symbol":"ORCAUSDT","side":"Short","interval":"4","mode":"detailed","lang":"en"}

Summary · Device Journey · Raw Events · Devices · Ready to Share

Raw Events — flat, filterable audit table with parsed and raw JSON columns side by side.

SHEET 4 · DEVICES

Adoption at the device level

One row per device, with the four core metrics (sessions, total events, first/last seen) plus three derived columns I added for management readability:

- **Average events per session** — engagement depth at the device level.
- **Most-used tab** — what this device cares about most.
- **Last activity** — the human-readable label of the most recent thing they did.

Why this matters: this sheet exposes long-tail behaviour. If two devices generate 80% of the activity, that is a critical finding — it means the tool is loved by a small group. If activity is evenly distributed, the tool has broad adoption. Both are valid; both should drive different decisions.

Device ID	Country	Sessions	Total Events	Avg Events/Sessi	Most Used Tal	Last Activity	First Seen (UTC)	Last Seen (UTC)
e12575dc-379f-4a42-bf8f-e4eeba75448a	TR	2	33	16.5	margin	Switched tab	2026-04-26 00:36:51	2026-04-26 10:11:35
e4ea49d9-223e-420f-9e5d-5c7c19711fe64	TR	3	11	3.67	funding	Checked funding	2026-04-26 08:01:18	2026-04-26 09:06:18

Summary · Device Journey · Raw Events · Devices · Ready to Share

Devices sheet — one row per device with derived metrics like avg events per session and most-used tab.

SHEET 5 · READY TO SHARE

The slide I do not have to write

This is a leadership-ready narrative, generated automatically from the actual numbers of the selected period. I built it so that the version of the story I share verbally and the version embedded in the file are the same.

- **What this tool is used for** — one paragraph, plain English, business framing.
- **Adoption snapshot** — devices, sessions, interactions, country reach, sessions in the last 24 hours.
- **Trend** — usage is automatically labelled growing, stable, or declining based on the first half vs. second half of the period.
- **Most used workflows** — the actual top tabs, macros, and symbols, written into sentences.
- **Behaviour patterns** — average interactions per session, average sessions per device.
- **Business / operational value** — three concrete points on why this tool helps the team.
- **Risks and current limitations** — the error count, the device-vs-user honesty caveat, and the privacy stance.

Why this matters: I built this so a manager can literally screenshot it and drop it into a deck. The story is consistent, the numbers are real, and the limitations are admitted up-front — which is the only way to build trust in internal metrics.

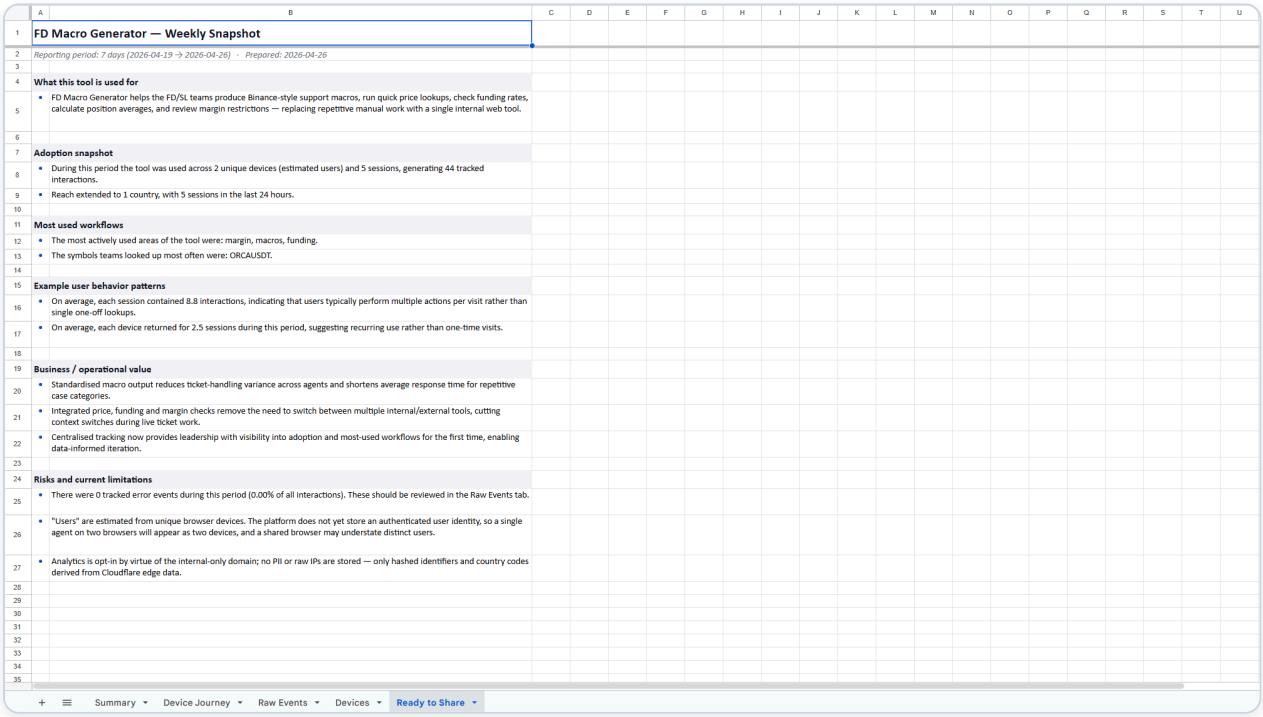

FD Macro Generator — Weekly Snapshot

Reporting period: 7 days (2026-04-19 → 2026-04-26) · Prepared: 2026-04-26

What this tool is used for

- FD Macro Generator helps the FD/SL teams produce Binance-style support macros, run quick price lookups, check funding rates, calculate position averages, and review margin restrictions — replacing repetitive manual work with a single internal web tool.

Adoption snapshot

- During this period the tool was used across 2 unique devices (estimated users) and 5 sessions, generating 44 tracked interactions.
- Reach extended to 1 country, with 5 sessions in the last 24 hours.

Most used workflows

- The most actively used areas of the tool were: margin, macros, funding.
- The symbols teams looked up most often were: ORCAUSDT.

Example user behavior patterns

- On average, each session contained 8.8 interactions, indicating that users typically perform multiple actions per visit rather than single one-off lookups.
- On average, each device returned for 2.5 sessions during this period, suggesting recurring use rather than one-time visits.

Business / operational value

- Standardised macro output reduces ticket-handling variance across agents and shortens average response time for repetitive case categories.
- Integrated price, funding and margin checks remove the need to switch between multiple internal/external tools, cutting context switches during live ticket work.
- Centralised tracking now provides leadership with visibility into adoption and most-used workflows for the first time, enabling data-informed iteration.

Risks and current limitations

- There were 0 tracked error events during this period (0.00% of all interactions). These should be reviewed in the Raw Events tab.
- "Users" are estimated from unique browser devices. The platform does not yet store an authenticated user identity, so a single agent on two browsers will appear as two devices, and a shared browser may understate distinct users.
- Analytics is opt-in by virtue of the internal-only domain; no PII or raw IPs are stored — only hashed identifiers and country codes derived from Cloudflare edge data.

Summary · Device Journey · Raw Events · Devices · Ready to Share

Ready to Share — the executive narrative, populated automatically from the period's actual numbers.

How this is built — and why it costs us nothing

The whole analytics stack runs on infrastructure that is either free or already paid for, with no vendor lock-in:

- **Frontend** — the existing FD Macro Generator React app, hosted free on GitHub Pages. The analytics client is a small module that fires events as people use the tool.
- **Backend** — a single Cloudflare Worker (free tier: 100,000 requests/day, far above our usage). It receives events, hashes the IP, reads the country from Cloudflare's edge headers, and writes to storage.
- **Database** — Cloudflare D1 (SQLite at the edge, also free at this scale). Stores event records keyed by anonymous device and session IDs.
- **Admin access** — gated by a bearer token that only I (and anyone I share it with) hold. The admin tab is invisible without it.
- **Workbook generation** — runs entirely in the browser when "Export Workbook" is clicked. No server, no upload, no third party sees the data.

What this means in plain terms

- **No recurring cost** at our current and projected usage levels.
- **No third-party tracker** — the data never leaves infrastructure I control.
- **No PII** — we cannot identify a specific person from the stored data, by design.
- **Reproducible** — the entire system is in version control; any future engineer can rebuild it.

What I would like leadership to take away

This is not just a chart on a screen. It is a feedback loop that lets us decide where to invest time on the tool, demonstrates the FD/SL team is using a real internal product, and gives you concrete numbers you can defend in any forum. The next versions will add per-feature time-on-task tracking and, if we want it, satisfaction scoring after macro generation — both straightforward to add on top of the foundation that is now in place.

—