The Rise of Coding Agents:

From Monolithic SaaS to a Thousand Micro-Apps

and the Shadow IT Reckoning

White Paper

Yatin Goyal

April 2026 • Version 1.0

Abstract — AI-powered coding agents are fundamentally transforming software creation, compressing development from months to hours and enabling anyone to build purpose-built applications. This paper examines the shift from monolithic SaaS to micro-application ecosystems, the resulting acceleration of Shadow IT, and proposes a six-pillar operating model — Golden Guardrails, Internal App Marketplace, Composable Architecture, Agent-Native Governance, Federated Ownership, and Lifecycle Visibility — enabling enterprises to harness decentralized innovation while maintaining control.

I. CONTEXT

The evolution of software engineering has been a continuous quest to enable developers to focus on solving complex problems by abstracting away lower-level tasks. From machine code to high-level languages, from APIs to cloud-native development, each advance has boosted productivity and lowered creation barriers.

We are witnessing a fundamental shift. Tools like GitHub Copilot, Claude Code, and OpenAI Codex are not just improving developer productivity — they are democratizing software creation. The integration of Large Language Models has introduced conversational natural language interactions for code generation, bug detection, and test generation, marking the AI-Assisted era.

As AI evolves, applications expand beyond code generation to requirements elaboration, planning, task decomposition, and architectural design. This initiates the AI-Driven era, where AI orchestrates the development process rather than merely assisting. Existing methods, designed for human-driven processes, are not aligned with AI's speed and agentic capabilities.

II. THE PARADIGM SHIFT

The most consequential transformation is the inversion of software economics. For decades, high costs meant building large generalized platforms for millions. Coding agents dismantle this assumption.

1. The Pre-Agent Era

- SaaS companies built large, generalized platforms serving millions with one product
- Required thousands of engineers to build, maintain, and operate
- Customization was limited, expensive, and slow
- Users adapted their workflows to fit the software
- Enterprise procurement cycles lasted 6–18 months

2. The Agent Era

- Software creation time is collapsing — days to hours, sometimes minutes
- Individuals and small teams build highly personalized tools
- Applications are context-aware and user-specific, not one-size-fits-all
- Non-engineers (PMs, analysts, ops teams) can create functional software
- Iteration cycles measured in hours, not sprints

3. The Emergence of Micro-Applications

The convergence of coding agents, serverless infrastructure, and API-first design gives rise to the micro-application pattern. Instead of a few large systems, organizations will operate hundreds or thousands of micro-apps, each tailored to a specific workflow, persona, or individual user.

Dimension	Pre-Agent Era	Agent Era
Team Size	100s–1000s engineers	1–10 people
Time to Deliver	Months to years	Hours to days
Customization	Limited, config-driven	Deeply personalized
User Adaptation	Users adapt to SW	SW adapts to users
# Applications	Few large platforms	100s–1000s micro-apps
Cost Model	High upfront, amortized	Low marginal cost

Real-world examples emerging today:

- A traveler gets a personalized itinerary optimizer considering preferences and loyalty programs
- A finance team builds a custom reconciliation bot for their exact ledger formats
- A product manager spins up a feature analytics micro-tool in a weekend
- A supply chain analyst creates a demand forecasting tool with proprietary models

This is not hypothetical — it is already happening.

Figure 1: From monolithic SaaS to personalized micro-applications.

III. THE SHADOW IT RECKONING

This shift challenges a foundational enterprise IT assumption: "We control the software that runs our business." That assumption is breaking — anyone can build software, tools are cheap, and deployment is frictionless. This brings us to Shadow IT.

1. What Is Shadow IT?

Shadow IT refers to software, applications, or systems built and used within an organization without formal IT approval or governance.

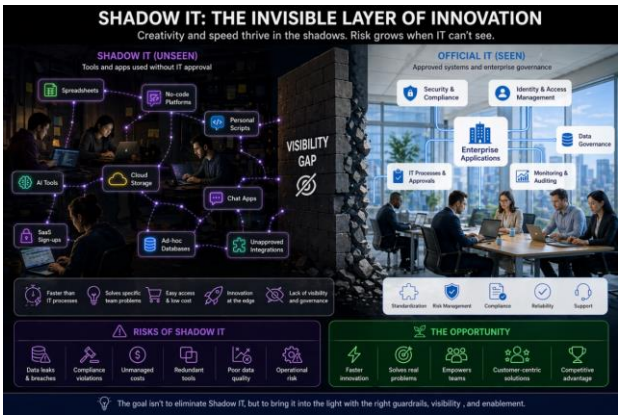

Figure 2: The Shadow IT phenomenon across the enterprise.

Common manifestations:

- Teams using no-code tools for workflows outside IT's purview
- Custom scripts running business logic outside official systems
- GenAI-powered internal tools built without security review
- Departments subscribing to SaaS tools independently

Why it happens:

- IT is slow relative to business needs
- Centralized platforms don't meet specific use cases
- Innovation happens at the edges, not the center

2. Current Approaches and Their Limits

Approach	Description	Limitation

Restrict & Control	Lock down tools, require approvals	Stifles innovation; circumvented
Standardize	Mandate specific platforms	Cannot anticipate all use cases
Audit & Monitor	Periodic reviews of unauthorized SW	Reactive; too slow for agent era

These approaches worked when software creation was inherently difficult. That natural governor has been removed.

3. Why Traditional Models Break

- Software creation is too fast to centrally control
- Barrier to entry is near zero
- Innovation cycles are shorter than governance cycles
- Volume will overwhelm manual review processes

> ***"Trying to eliminate Shadow IT now is like trying to stop people from using spreadsheets in the 2000s."***

IV. THE STRATEGIC SHIFT: CONTROL → ENABLEMENT

> ***Shadow IT is not a threat — it is latent innovation energy.***

Instead of fighting Shadow IT, enterprises must reframe it. The question shifts from "How do we prevent unauthorized creation?" to "How do we harness this energy without losing control?" This requires moving from control to enablement while maintaining genuine risk guardrails.

The enablement model rests on three principles:

1. **Easy Path:** Make it easier to build within guardrails than outside them.
2. **Automate:** Governance must scale at the speed of creation.
3. **Embrace:** Treat decentralized innovation as a feature, not a bug.

V. A NEW OPERATING MODEL FOR THE AGENT ERA

This section proposes an operating model comprising six interconnected pillars that balance innovation velocity with organizational control.

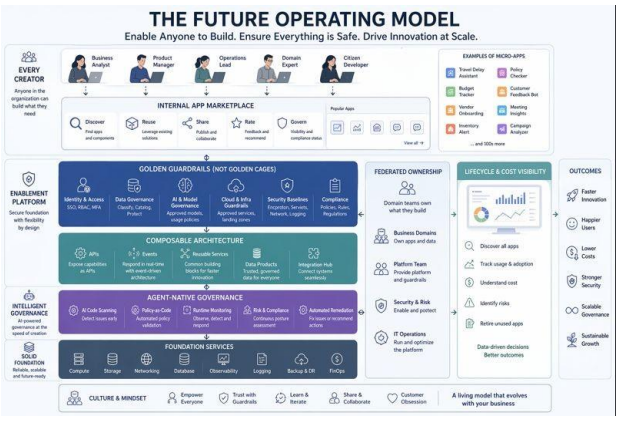

Figure 3: The six-pillar operating model for the agent era.

1. Golden Guardrails, Not Golden Cages

Provide secure, well-defined boundaries that protect the organization while maximizing creative freedom. Guardrails on a highway keep drivers safe without dictating destination or route.

- Define what cannot be violated: security, compliance, data classification, privacy
- Allow freedom everywhere else: technology choice, patterns, UX, deployment frequency
- Encode guardrails as automated policies enforced at build-time and deploy-time
- Provide pre-approved templates and starter kits embedding guardrails by default

Non-negotiable on security (corporate IdP, encryption at rest, PII compliance); flexible on implementation (language, framework, database, hosting model).

2. Internal App Marketplace

A curated "App Store for internal innovation" where teams discover, share, and consume micro-applications. Provides visibility (reducing duplication), quality bar (guardrail compliance), and sharing culture.

- Discovery/search to find existing tools before building new ones
- Automated quality gates validating security and architectural standards
- Usage analytics and feedback to surface high-value tools
- Versioning, dependency tracking, and deprecation workflows
- Self-service publishing with automated review pipelines

3. Composable Architecture First

Expose core capabilities as reusable services and APIs so micro-apps compose rather than reinvent. Authentication, payments, notifications, data access, logging, and monitoring become shared building blocks.

- API-first design with well-documented, versioned interfaces
- Event-driven architecture for loose coupling between micro-apps
- Shared data mesh for consistent data access
- Common observability stack (logging, metrics, tracing)
- Standardized CI/CD templates embedding governance checks

4. Agent-Native Governance

If AI agents create software at unprecedented speed, human-speed governance cannot keep up. Use AI to govern AI-built systems. Governance must scale at the speed of creation.

- Automated security scanning in every build pipeline
- AI-powered code review for coding standards and architectural patterns
- Automated dependency analysis for vulnerable components
- Real-time policy enforcement preventing non-compliant deployments
- AI-driven anomaly detection post-deployment

5. Federated Ownership Model

Central IT ownership of all software is not scalable with thousands of micro-apps. Shift from centralized IT to domain-owned software.

Central IT evolves to:

- Platform provider and standards setter (not builder/operator)
- Enabler and advisor (not gatekeeper)
- Accelerator (not bottleneck)

Domain teams become responsible for:

- Building, deploying, and operating their own micro-applications
- Ensuring guardrail compliance; maintaining through the full lifecycle
- Contributing reusable components back to the shared platform

6. Lifecycle & Cost Visibility

When creation barriers approach zero, application sprawl — unused, redundant, or abandoned apps consuming resources — becomes a real risk. Track and proactively manage every application.

- Automated discovery and inventory of all deployed applications
- Usage telemetry identifying active vs. dormant applications
- Cost attribution at the application level with clear ownership
- Automated sunset policies — apps below usage thresholds flagged for retirement

- Duplication detection across the ecosystem

Create with ease; retire with discipline.

VI. INDUSTRY APPLICATION: A TRAVEL INDUSTRY LENS

The travel industry — airlines, airports, hospitality — illustrates this shift. Today, monolithic Passenger Service Systems handle millions of passengers with one workflow. Customization requires vendor engagement and long cycles; innovation is constrained by platform vendors.

The Future State

The "application" becomes as dynamic as the traveler:

- Personalized disruption manager knowing a passenger's connections and rebooking constraints
- Crew scheduling optimizer built by ops teams for their specific contract rules
- Revenue management micro-tool tailored to specific route competitive dynamics
- Loyalty program optimizer adapting in real-time to individual behavior

Aspect	Today	Agent Era
Application Model	One system for millions	Dynamic micro-apps per use case
Build Capability	Central IT + vendor	Domain teams + coding agents
Personalization	Config-driven, limited	Code-native, deeply personalized
Innovation Speed	Quarterly releases	Continuous, team-driven

The monolithic system doesn't disappear — it becomes the composable platform layer that micro-applications build upon.

VII. IMPLEMENTATION ROADMAP

The transition to the agent-era model is a phased journey:

Phase 1: Foundation (Months 1–3)

- Assess current Shadow IT landscape and inventory unsanctioned applications
- Define Golden Guardrails — security, compliance, data governance policies
- Deploy agent-native governance toolchain (automated scanning, policy enforcement)
- Create initial templates and starter kits embedding guardrails
- Launch pilot with 2–3 early-adopter business units

Phase 2: Scale (Months 4–9)

- Launch Internal App Marketplace with pilot applications
- Expose core capabilities as composable APIs and services
- Implement lifecycle management (telemetry, cost attribution, sunset policies)
- Roll out federated ownership — formalize domain team responsibilities
- Deliver training programs for coding agent adoption

Phase 3: Optimize (Months 10–18)

- Refine guardrails based on operational data and feedback
- Implement advanced governance (AI code review, architectural conformance)
- Mature marketplace with community features and best practices
- Establish center of excellence for agent-era development
- Measure and communicate business impact via KPIs

VIII. RISK ANALYSIS AND MITIGATION

Risk	Impact	Mitigation
Security vulnerabilities in agent-generated code	Data breaches, compliance violations	Automated SAST/DAST in CI/CD; agent code treated as untrusted
Application sprawl	Increased costs, mgmt overhead	Lifecycle tooling; sunset policies; cost attribution
Data sovereignty violations	Regulatory penalties	Data classification in guardrails; automated data flow analysis
Knowledge silos	Single points of failure	Documentation requirements; cross-team sharing
Quality degradation	Unreliable apps, poor UX	Automated testing; quality gates; marketplace ratings
Architectural fragmentation	Integration challenges	Composable standards; shared design systems; conformance checks

IX. MEASURING SUCCESS: KPIs

Innovation Velocity

- Time-to-deploy for new micro-apps (target: < 1 week)
- Number of active micro-applications in marketplace
- Percentage of business units actively creating applications

Governance Effectiveness

- Applications complying with Golden Guardrails (target: > 95%)
- Mean time to detect/remediate security vulnerabilities
- Deployments through governed pipeline vs. outside (target: > 90%)

Ecosystem Health

- Application reuse rate and retirement rate
- Cost per micro-application
- Developer satisfaction (NPS for internal platform)
- Reduction in Shadow IT incidents

X. FUTURE OUTLOOK

Multi-Agent Collaboration

Specialized agents will collaborate — one for front-end, another for API integration, a third for testing. This compresses timelines further and enables complex micro-apps by non-engineers.

Self-Healing Applications

With access to production telemetry, applications will diagnose issues, propose fixes, and evolve capabilities based on usage patterns — collapsing the dev-ops distinction into continuous evolution.

Natural Language as Programming

The trajectory points toward natural language as the primary interface for software creation. Domain experts describe needs in plain language; agent systems translate intent into tested, deployed applications.

Regulatory Evolution

Regulatory frameworks will evolve to address AI-generated software. Organizations with robust governance frameworks will be better positioned for emerging AI regulations.

XI. CONCLUSION AND RECOMMENDATIONS

We are moving from "Software as a Product" to "Software as a Personalized Capability." Coding agents are force multipliers for creativity, fundamentally altering the economics and democratization of software creation. The enterprises that win will not be those controlling this shift — but those designing systems where anyone can build, but nothing breaks.

Key recommendations:

1. **Accept the Shift:** The micro-application paradigm is an inevitability. Plan proactively.
2. **Establish Guardrails:** Define non-negotiable security and compliance boundaries — automate enforcement.
3. **Build the Marketplace:** Bring Shadow IT into the light; make governed creation easier than ungoverned.
4. **Invest in Composability:** Expose core capabilities as shared services; compose, don't duplicate.
5. **Automate Governance:** Implement agent-native governance at the speed of creation.
6. **Federate Ownership:** Empower domain teams; shift central IT to platform provider.
7. **Manage Lifecycle:** Track, measure, and retire applications proactively from day one.
8. **Start Small:** Pilot program → learn fast → iterate the operating model.

Design systems where anyone can build, but nothing breaks.

XII. REFERENCES

[1] GitHub, "GitHub Copilot: Your AI Pair Programmer," 2024.
[2] Anthropic, "Claude Code: AI-Powered Software Development," 2025.
[3] OpenAI, "Codex: AI System for Code Generation," 2024.
[4] Amazon Web Services, "Amazon Q Developer," 2025.
[5] Raja SP, "AI-DLC Method Definition," AWS White Paper, 2024.
[6] Gartner, "Predicts 2025: AI-Augmented Development," 2024.
[7] McKinsey, "Economic Potential of Generative AI," 2024.
[8] Forrester, "The State of Shadow IT," 2024.
[9] NIST, "AI Risk Management Framework," 2024.
[10] ThoughtWorks, "Technology Radar: AI-Assisted Dev," Vol. 31, 2025.

APPENDIX A: GLOSSARY

Coding Agent: AI-powered tool generating/modifying/testing/deploying code from natural language.

Micro-Application: Small, purpose-built app for a specific workflow, persona, or individual user.

Shadow IT: Software built/used without formal IT approval or governance.

Golden Guardrails: Automated, non-negotiable security/compliance policies bounding all software creation.

Composable Architecture: Capabilities exposed as reusable services/APIs that applications consume.

Agent-Native Governance: AI-speed governance using automated policy enforcement and security scanning.

Federated Ownership: Domain teams own their software; central IT provides platform and standards.

Internal App Marketplace: Curated internal platform for discovering, sharing, and consuming micro-apps.

Application Sprawl: Uncontrolled proliferation of applications causing redundancy and cost increases.

Lifecycle Management: Tracking apps from creation through use to retirement with cost attribution.

APPENDIX B: READINESS ASSESSMENT

Rate each dimension 1 (Not Started) to 5 (Mature).

Dimension	Current (1-5)	Target (1-5)	Priority
Security Automation			
Compliance Automation			
API/Service Maturity			
Governance Tooling			
Developer Platform			
Organizational Readiness			
Cost Management			
Culture & Training			

— End of Document —