A Mechanistic Study of AI-Detection Neurons in Frozen BERT: Sparse Probing and Activation Patching on RAID

Anonymous ARR submission

Abstract

AI-generated text detectors achieve high accuracy on standard benchmarks, yet the internal representations that drive these predictions remain poorly understood. We study which neurons in a *frozen*, unmodified BERT-base-uncased encoder support AI-text detection, using the RAID benchmark across six generators spanning pure-base and instruction-tuned architectures. Applying the L1→L2 sparse-probing protocol of Gurnee et al. (2023) to all 9,216 CLS hidden-state dimensions (12 layers × 768), which we term *neurons* throughout, we identify stable sets of 45–62 neurons per generator (<1% of neurons); a full-feature L2 probe achieves 90.5–98.8% detection accuracy, while a probe restricted to the stable set retains 86.5–97.2%, both with high cross-fold reproducibility (Jaccard 0.67–0.76). To assess the causal role of these neurons, we apply same-domain activation patching: transplanting the selected neurons' activations from AI donors into human targets flips 1.07–8.15% of predictions to AI, 10–16× above a random-neuron baseline, while mean-ablating the same set leaves accuracy largely intact (≤1.1 pp drop on 5/6 generators), suggesting the signal is redundantly distributed. Cross-generator analysis reveals a bipartite structure: instruction-tuned generators concentrate 30–36% of stable neurons in BERT's final layer, while both base generators fall below 14%, consistent with a layer-12 footprint of post-training alignment. Leave-one-family-out evaluation shows that the selected neurons retain 86–94% of the full-feature ceiling on entirely unseen generator families.

1 Introduction

The rapid development of Large Language Models (LLMs) has made AI-generated text increasingly difficult to distinguish from human writing (Dugan et al., 2024). This poses a significant challenge across domains ranging from academic integrity to social media moderation and journalist authenticity. Although detection accuracy has improved substantially, with encoder-based classifiers reaching high performance on established benchmarks (Dugan et al., 2024), a fundamental question remains unanswered: *What internal representations drive these predictions?* Mechanistic interpretability (Elhage et al., 2021; Bereska and Gavves, 2024) has seen little application to AI-text detection, leaving the field without a causal account of how detection actually works.

Existing interpretability work on AI-text detection takes several forms: a) *black-box feature attribution*, which identifies input-level correlates via SHAP (Lundberg and Lee, 2017) or LIME (Ribeiro et al., 2016) without inspecting model internals (Pudasaini et al., 2026); b) *confounder removal*, which suppresses neurons correlated with domain or style artifacts in fine-tuned encoders to improve out-of-distribution accuracy (Borile and Abrate, 2025); (c) *sparse autoencoder feature analysis* applied to decoder-based models (Kuznetsov et al., 2025); (d) *probing on fine-tuned detection models*, which reveals reliance on narrow lexical or structural cues (Choi and Zu, 2025); and (e) *topological analysis of internal attention maps* combined with probing to characterise what surface and syntactic properties differentiate AI from human text (Kushnareva et al., 2021). These approaches share a fundamental limitation documented across neuron-level analysis broadly (Sajjad et al., 2022): they are *observational*. They identify neurons that correlate with detector behavior or remove features that hurt generalization, but none directly tests whether a small set of internal representations is *causally sufficient* to produce AI-text predictions.

We address this gap with a causal intervention study on a *frozen* BERT-base-uncased (see Figure 4 in Appendix A for a visual overview). Rather than fine-tuning the model for detection, we train sparse linear probes on pretrained CLS-token activations concatenated across all 12 layers (9,216

neurons total), following the sparse-probing protocol of Gurnee et al. (2023). An L1-regularized logistic regression selects a small stable set of candidate neurons; an independent L2 probe serves as the frozen evaluator for all subsequent experiments. We then apply two causal interventions to the same selected neuron set: *mean ablation*, which replaces these neurons with their training-set means to test whether they are necessary, and *same-domain donor → target activation patching*, which replaces their activations in human samples with those from AI donors to test whether they are *sufficient* to flip detector predictions. The intervention orientation is the key distinction from prior work: rather than suppressing suspected confounders, we inject AI-donor activations into human samples and measure whether predictions flip.

Our experiments suggest that such sufficiency holds. Across six generators spanning two pure-base and four instruction-tuned model families, patching $\sim$50 selected neurons flips human → AI predictions at 1.07–8.15%, 10–16$\times$ above a random-feature baseline, providing causal-sufficiency evidence for AI-detection circuits in a frozen pretrained encoder. Mean-ablation of the same neurons causes only 0.03–1.06 pp accuracy loss, suggesting that the detection signal is *redundantly distributed*: easy to inject, hard to erase. Cross-generator analysis shows that stable neuron sets are largely generator-specific (pairwise Jaccard 0.00–0.24) yet cluster $\sim$24$\times$ above chance, with instruction-tuned generators concentrating 30–36% of stable neurons in layer 12 while both pure-base generators (GPT-2, MPT-7B) have $\leq$14%. Leave-one-family-out evaluation confirms that 91–125 neurons identified from training families retain 86–94% of full-feature detection signal on entirely unseen generator families.

Our work is most directly related to Borile and Abrate (2025), who suppress confounding neurons in a fine-tuned encoder to improve out-of-distribution detection, an observational approach that tests necessity-for-confounding rather than causal sufficiency. More broadly, Antverg and Belinkov (2022) show that individual-neuron analysis in language models is prone to false positives without causal validation—a pitfall Enkhbayar (2025) document specifically for AI-text detection, finding that neurons that observationally discriminate literary prose from AI-generated text often *improve* generated quality when ablated. We address this gap directly via activation patching. We discuss the relationship to this and other prior work in Section 2.

Contributions

1. A sparse-probing characterization of AI-detection signal in frozen BERT-base-uncased across six generators on RAID, identifying stable sets of 45–62 neurons ($<$1% of 9,216 neurons) sufficient for 90.5–98.8% detection accuracy with high cross-fold stability (Jaccard 0.67–0.76), with hyperparameters validated via a multi-generator stability sweep.

2. The first causal-sufficiency test for AI-detection neurons via same-domain donor → target activation patching, yielding flip rates 10–16$\times$ above a random-feature baseline across all six generators.

3. A cross-generator circuit analysis revealing generator-specific stable sets that nonetheless overlap $\sim$24$\times$ above chance, with instruction-tuned generators concentrating 30–36% of stable neurons in layer 12 versus only 4–13% for the two base generators (GPT-2, MPT-7B), supported by a base-model cluster Jaccard of 40$\times$ chance.

4. Leave-one-family-out (LOGO) generalisation showing that $\leq$1.4% of neurons (91–125 out of 9,216) retain 86–94% of the full-feature detection signal on five unseen model families (Sel L2 accuracy 76.3–93.7%).

2 Related Work

2.1 AI-Generated Text Detection

Supervised detectors fine-tune pretrained language models as binary classifiers on pairs of human and machine-generated text. The GPT-2 output detector (Solaiman et al., 2019) established this paradigm by fine-tuning RoBERTa on GPT-2 samples; subsequent work extended the approach to instruction-tuned and RLHF-aligned generators with larger and more diverse training sets (Zellers et al., 2019; Verma et al., 2024). These classifiers achieve high in-distribution accuracy but degrade substantially on generators or domains unseen during training (Dugan et al., 2024).

Zero-shot methods exploit statistical properties of language model distributions without requiring labelled data. DetectGPT (Mitchell et al., 2023)

tests whether candidate text lies at a local maximum of log-probability relative to nearby perturbations, reflecting the tendency of model-generated text to occupy high-probability regions. Binoculars (Hans et al., 2024) uses the cross-perplexity ratio between two models as a calibrated detection score, achieving strong performance across generators. Both approaches require whitebox or API access to a reference model.

Systematic benchmarking has revealed that no single method generalises reliably. RAID dataset (Dugan et al., 2024) spans 11 generators and 6 domains with adversarial rephrasing attacks; classifiers that perform well in-distribution consistently fail on held-out generator families or domains. This pattern motivates our focus: rather than improving detection accuracy, we ask what internal representations actually drive it.

2.2 Interpretability of Text Detectors

The shallowest form of interpretability for AI-text detectors uses input-level attribution. Pudasaini et al. (2026) apply SHAP to explain classifier decisions, finding that the most predictive tokens diverge substantially across domains. This approach characterises the model's decision surface but cannot speak to what internal representations underlie it.

More recent work examines representations inside the encoder. Borile and Abrate (2025) identify neurons in a fine-tuned BERT encoder whose activations correlate with domain or style artefacts rather than AI-authorship signal, and suppress them to improve out-of-distribution accuracy. Kuznetsov et al. (2024) take a geometric approach, removing a learned embedding subspace to produce a detector more robust to lexical variation. Both works operate on fine-tuned models and test necessity-for-confounding: the question is which neurons hurt generalisation, not which neurons are sufficient to drive predictions. Our work differs from Borile and Abrate (2025) on four axes: we use a *frozen* rather than fine-tuned encoder; we probe full-layer concatenated CLS representations rather than intermediate FFN activations; we apply activation patching to test *sufficiency* rather than ablation to identify confounders; and we evaluate on RAID rather than DAIGT/M4 (Wang et al., 2024)/HC3 (Guo et al., 2023).

Kuznetsov et al. (2025) apply sparse autoencoders to Gemma-2 decoder activations, extracting semantically interpretable features correlated with AI authorship. This work is complementary but distinct: the model class (autoregressive decoder), representation type (token-position activations rather than CLS pooling), and analysis method (SAE reconstruction) all differ from ours, and the approach remains observational – features are identified by correlation, not by causal intervention. None of the above provides direct evidence that a small identified set of neurons is *sufficient* to produce AI-text predictions when injected into human-text activations; that is the question we address.

2.3 Sparse Probing and Activation Patching

Earlier work identified task-relevant neurons in pretrained models via correlation-based selection, mapping salient neurons to linguistic properties across layers and model families (Durrani et al., 2023). Sparse probing uses L1-regularised linear classifiers to identify a small set of neurons in a pretrained model that carry task-relevant information. Gurnee et al. (2023) introduced and systematically evaluated the L1-then-L2 protocol: an L1 probe selects candidate neurons, and a re-fitted L2 probe on those neurons provides unbiased accuracy estimates. Their study demonstrates that individual neurons in GPT-2 and LLaMA encode grammatical, factual, and linguistic properties, and that the selected sets are stable across seeds and data subsets. We adopt this protocol directly, applying it to BERT-base-uncased CLS-token activations concatenated across all 12 layers.

Activation patching replaces internal representations in a target forward pass with those from a donor pass, then measures the effect on model outputs. Vig et al. (2020) introduced causal mediation analysis for language models, using interventions on attention heads to trace gender bias; Meng et al. (2022) applied patching at MLP layers in GPT to localise factual associations. Heimersheim and Nanda (2024) provide a systematic treatment of patching variants and recommend donor patching – replacing with activations from a real input rather than a zero or mean vector – to avoid out-of-distribution artefacts, and mean ablation as a conservative necessity baseline. We follow both recommendations: selected neurons are mean-ablated for the necessity test and replaced with activations from same-domain AI donors for the sufficiency test.

The closest methodological precedent for our flip-rate framing is Ravindran (2025), who apply donor-style activation patching to test whether

deceptive activations from an aligned model can cause unsafe outputs in a target pass. The setting differs substantially – autoregressive decoder, safety alignment rather than AI-text detection – but the core intervention and the use of prediction-flip rate as the primary metric are shared. Activation patching has also been applied to BERT-based cross-encoders to causally locate the circuits implementing relevance scoring (Lu et al., 2025), but to our knowledge no prior work applies this methodology to encoder-based AI-text detection.

3 Setup

3.1 Data: RAID

RAID (Dugan et al., 2024) provides human-written and machine-generated texts across 11 generators and 8 domains. We use six of the eight RAID domains: abstracts, books, news, Reddit posts, reviews, and Wikipedia (excluding poetry and recipes, which have very low sample counts in RAID and risk introducing genre-specific artefacts that confound cross-domain analysis). We select six generators for architectural diversity: GPT-4 (OpenAI, 2023) (`gpt4`), GPT-2 (Radford et al., 2019) (`gpt2`), MPT-7B (MosaicML NLP Team, 2023) (`mpt`), Mistral-7B-Instruct-v0.1 (Jiang et al., 2023) (`mistral-chat`), Llama-2-Chat (Touvron et al., 2023) (`llama-chat`), and Cohere Command (`cohere-chat`), spanning two pure-base generators (GPT-2, MPT-7B), one SFT-only generator (Mistral-7B-Instruct-v0.1, which Jiang et al. describe as fine-tuned on publicly available instruction datasets with no RLHF or preference optimisation), and three SFT+RLHF/preference-trained generators (GPT-4, LLaMA-2-Chat, Cohere Command), across five model families. We subsample 7,500 examples per generator (3,750 human, 3,750 AI) balanced across the six RAID domains, yielding 45,000 samples in total.

3.2 Model and Activations

We use BERT-base-uncased (Devlin et al., 2019) with all weights frozen throughout. For each input text we extract the CLS-token hidden state at every transformer layer $l \in \{1, \ldots, 12\}$, giving a per-layer vector $\mathbf{h}^{(l)} \in \mathbb{R}^{768}$. The full hidden-state representation is the concatenation

$$\mathbf{z} = \left[\mathbf{h}^{(1)}; \ldots; \mathbf{h}^{(12)}\right] \in \mathbb{R}^{9,216}.$$

We refer to individual dimensions of $\mathbf{z}$ as *neurons*; neuron index i resides in layer $\lfloor i/768 \rfloor + 1$ and position $i \bmod 768$ within that layer. Using the frozen pretrained model (rather than a fine-tuned detector) ensures that any informative neurons we identify are present in general-purpose BERT representations, not artefacts of task-specific fine-tuning.

3.3 Protocol: L1 Selection, L2 Evaluation

Following Gurnee et al. (2023), for each (seed, fold) cell we fit two independent probes on the training split. (1) *L1 selection probe*: L1-regularised logistic regression ($C = 0.005$, liblinear solver) on all 9,216 neurons. Neurons with non-zero coefficients form the *candidate set* $\mathcal{S}$; neurons appearing in $\mathcal{S}$ in at least 50% of the 15 cells are *stable neurons*. (2) *L2 evaluation probe*: L2-regularised logistic regression (lbfgs) on the full $\mathbf{z}$. This probe is held frozen for all downstream experiments to ensure that intervention effects are measured against a fixed decision function.

We use 5-fold stratified cross-validation stratified by (label $\times$ domain) with seeds $\{42, 123, 456\}$, yielding 15 cells per (generator, experiment). All reported metrics are 15-cell means $\pm$ standard deviation unless otherwise noted.

3.4 Stability-Driven Hyperparameter Selection

The regularisation strength $C = 0.005$ and sample size $N = 7{,}500$ were selected via a multi-generator stability sweep conducted prior to any results analysis, following the criterion of Gurnee et al. (2023). We drew $K = 15$ stratified subsamples from each of three generators (`gpt4`, `llama-chat`, `mistral-chat`), computed mean pairwise Jaccard similarity between selection sets across subsamples, and chose the (C, N) pair that maximised the minimum Jaccard across generators. At $C = 0.005$, $N = 7{,}500$, the minimum-over-generators Jaccard is 0.724, the highest achieved by any C at every N tested. The full sweep is reported in Appendix B. Note that this sweep covered only three of the six generators; GPT-2 and Cohere were not included due to their distinct distributional properties (high lexical variance for GPT-2; small effective sample size per domain for Cohere), so the chosen (C, N) pair is validated on instruction-tuned generators only.

Generator	Val acc	AUC	n_{sel}	Jaccard	n_{stable} / n_{obs}
GPT-4	0.988 ± 0.003	0.999 ± 0.000	74.1 ± 2.9	0.763 ± 0.037	60 / 106
GPT-2	0.959 ± 0.003	0.992 ± 0.001	84.7 ± 4.1	0.670 ± 0.042	60 / 146
MPT	0.972 ± 0.003	0.994 ± 0.001	61.3 ± 3.1	0.740 ± 0.036	52 / 94
Mistral	0.971 ± 0.004	0.995 ± 0.001	57.8 ± 2.9	0.724 ± 0.046	45 / 99
LLaMA	0.986 ± 0.003	0.998 ± 0.001	63.6 ± 1.7	0.756 ± 0.040	48 / 91
Cohere	0.905 ± 0.008	0.968 ± 0.003	72.3 ± 3.1	0.749 ± 0.039	62 / 113

Table 1: Sparse-probe results across six generators: 15-cell means $\pm$ std (5 folds $\times$ 3 seeds). Val acc: L2 evaluation probe accuracy (all 9,216 neurons). AUC: area under the ROC curve. n_{sel}: mean candidate set size per cell. Jaccard: mean pairwise fold Jaccard over all 105 fold-pairs (C(15,2)), computed from per-fold selection sets. n_{stable}: neurons in $\geq$50% of cells; n_{obs}: total distinct neurons selected at least once.

4 Sparse Detection Circuits in Frozen BERT

4.1 Stable Neuron Sets

Table 1 reports sparse-probe results across all six generators. Between 45 and 62 neurons (0.49–0.67% of the 9,216-dimension CLS representation) are stable across all 15 cells, yet the L2 evaluation probe achieves 90.5–98.8% validation accuracy (AUC-ROC 0.968–0.999). A probe restricted to the stable set alone achieves 86.5–97.2% (see Appendix E), confirming that the stable neurons are themselves sufficient for most of the detection accuracy. Selection is highly reproducible: pairwise fold Jaccard ranges 0.67–0.76 across 105 fold-pairs per generator, compared to a random-null expectation of $\sim$0.003–0.005 for sets of this size drawn from 9,216 neurons, placing within-generator stability at 130–200$\times$ above chance. The selection pool is narrow: between 91 neurons ever selected (llama-chat) and 146 (gpt2), indicating that the probe consistently returns to a small region of the feature space.

Detection difficulty varies across generators: instruction-tuned generators are easiest (GPT-4 98.8%, LLaMA 98.6%, Mistral 97.1%), GPT-2 shows the widest observed pool (146 neurons) and loosest fold Jaccard (0.670), while Cohere-Command-Chat is the difficulty floor (90.5%, AUC 0.968). Layer-by-layer neuron distributions and the base/instruction-tuned asymmetry are examined in Section 6.

Per-generator geometric diagnostics of the stable sets (CAV cosine alignment, mean-difference norm, and probe weight norm) are provided in Appendix F (Table 9) and corroborate the cross-generator differences explored in §6: instruction-tuned generators show higher cosine alignment and more compact weight vectors, while Cohere exhibits a diffuse signal geometry that predicts its outlier behaviour throughout.

5 Causal Role of the Selected Neurons

Having identified a sparse stable set, we ask two complementary causal questions: are these neurons *sufficient* to produce AI-text predictions (tested via activation patching), and are they *necessary* (tested via mean ablation)? Sections 5.1 and 5.2 address each in turn; a restricted-probe localisation analysis that reinforces the base/instruction-tuned split is provided in Appendix E.

5.1 Causal Sufficiency via Activation Patching

5.1.1 Patching Protocol

For each (seed, fold) cell we identify *valid human* samples: test-fold human texts that share a domain with at least one test-fold AI sample. For each of $n_{\text{shuffles}} = 20$ random within-domain donor permutations we construct a patched activation $\tilde{\mathbf{z}}$ by replacing the selected neurons with those from the AI donor:

$$\tilde{\mathbf{z}}_i = \begin{cases} \mathbf{z}_i^{\text{donor}} & i \in \mathcal{S} \\ \mathbf{z}_i^{\text{human}} & i \notin \mathcal{S} \end{cases}$$

A *flip* occurs when the frozen evaluation probe classifies $\tilde{\mathbf{z}}$ as AI but the unpatched $\mathbf{z}^{\text{human}}$ as human. The flip rate is the fraction of valid human samples that flip, averaged over the 20 donor permutations and then over the 15 cells. Donor sampling is restricted to the same domain as the target, following the on-manifold recommendation of Heimersheim and Nanda (2024) to avoid injecting out-of-distribution activations.

The *random-k baseline* draws 20 random subsets of size k from the 9,216 neurons and runs the identical procedure, providing a null that controls for the number of patched dimensions. We sweep $k \in \{1, 5, 10, 20, 50, \text{full}\}$ where $k = \text{full}$ equals the cell's actual $|\mathcal{S}|$ (53–92 neurons depending on generator and cell). In all ablation and patching experiments, $k = \text{full}$ refers to the *per-fold* L1-selected set (53–92 neurons depending on generator and fold); the cross-fold *stable set* (neurons appearing in $\geq$50% of cells) is used for cross-generator analysis and LOGO evaluation but not as the intervention target.

5.1.2 Flip-Rate Results

Figure 1 and the full k-sweep (Table 13, Appendix J) show monotonically increasing flip rates

Generator	Selected (%)	Random-k (%)	Ratio
GPT-4	$1.23_{\pm 0.34}$	$\sim$0.01	$\sim$125$\times^{*}$
GPT-2	$3.13_{\pm 0.56}$	$\sim$0.31	$\sim$10$\times$
MPT	$1.52_{\pm 0.22}$	$\sim$0.14	$\sim$11$\times$
Mistral	$1.73_{\pm 0.28}$	$\sim$0.08	$\sim$23$\times$
LLaMA	$1.07_{\pm 0.38}$	$\sim$0.09	$\sim$12$\times$
Cohere	$8.15_{\pm 1.32}$	$\sim$0.78	$\sim$11$\times$

Table 2: Selected and random-k flip rates (%) at k = full (15-cell means $\pm$ std). Ratio = selected / random. *GPT-4's ratio is noisy (std$\approx$265) because its random baseline is near zero ($\sim 10^{-4}$); the selected flip rate is the robust signal. Full k-sweep in Appendix J.

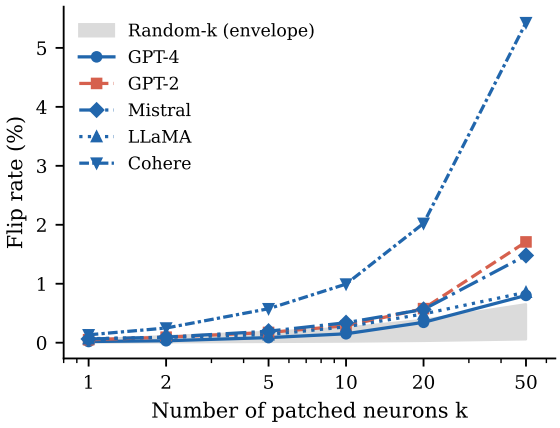

Figure 1: Flip rate (%) vs. number of patched neurons k on a log-scale x-axis, averaged over 15 cells (5 folds $\times$ 3 seeds). Grey band: min–max envelope of random-k baseline flip rates. Instruction-tuned generators (blue) and base generators (red) both sit well above the random baseline at every k.

across all generators. At k = full, patching the selected neurons causes 1.07–8.15% of human samples to be reclassified as AI-generated. Against a random baseline of 0.08–0.78% at the same k, this yields a ratio of 10–16$\times$ on five of six generators. For gpt4 the ratio is $\sim$125$\times$ but with standard deviation $\approx$265, because the random-k flip rate is near zero ($\sim 8 \times 10^{-4}$) and small denominator fluctuations dominate; the selected flip rate of 1.23% is the robust signal there. MPT-7B falls at the lower end of the range (1.52%, $\sim$11$\times$ above random), consistent with its moderate detection difficulty.

Cohere-Command-Chat is the most patchable generator (8.15% at k = full, $\pm$1.32%), consistent with its lowest baseline accuracy (90.5%): a probe operating nearer its decision boundary crosses it under a smaller perturbation. LLaMA-2-Chat is the hardest to flip (1.07%, $\pm$0.38%) despite its high baseline accuracy (98.6%), suggesting its detection signal is more broadly distributed. As shown in Figure 1, flip rate grows monotonically with k at a diminishing rate across all generators, suggesting sub-linear scaling rather than a concentration of effect in a few critical units.

The same-domain donor constraint eliminates domain shift by construction; mean-ablation caveats are discussed in §5.2.

5.2 Necessity via Mean Ablation

To complement the sufficiency test we ask the converse question: is the selected set *necessary*? We answer this via mean ablation, replacing the selected neurons in the test-fold activations with their training-fold mean (computed on the training split to avoid leakage) and re-evaluating the frozen L2 probe. Table 3 reports accuracy drop at k = full alongside the random-k baseline.

For five of six generators the result is negative. At k = full, ablating the selected set causes accuracy to drop by only 0.03–0.11 pp, within noise of the 0.00–0.06 pp random-k baseline; the drops for GPT-4, GPT-2, MPT, and Mistral are within one standard deviation of zero (Table 3), so no reliable necessity is detectable for these generators. The selected neurons are not individually necessary: the L2 evaluation probe, which uses all 9,216 neurons, retains thousands of redundant correlates that compensate for the removed subset.

Cohere-Command-Chat is the exception. Its full-set ablation drop is 1.06 ± 0.54 pp, roughly 18$\times$ the random baseline of 0.06 pp, and the drop grows monotonically from $k = 5$ upward, unlike the other five generators where the curve is flat. This pattern is consistent with the other cohere signals (lowest baseline accuracy, smallest mean-difference norm, largest probe weight norm) and suggests its detection representation is *partially* localised rather than fully distributed.

The absence of contradiction follows from redundant distribution: the L2 probe retains 9,000+ correlated neurons, making ablation of $\leq$1% a weak test; mean ablation also moves activations off-manifold (Heimersheim and Nanda, 2024), so we treat this as a conservative lower bound.

6 Cross-Generator Circuit Geometry

6.1 Layer Distribution of Stable Neurons

Figure 2 shows the layer-by-layer distribution of stable neurons across all six generators. A clear asymmetry emerges between the four instruction-

Generator	Base acc	Sel. drop	Rand. drop
GPT-4	0.988	$+0.03 \pm 0.12$ pp	$+0.01$ pp
GPT-2	0.959	$+0.11 \pm 0.31$ pp	$+0.00$ pp
MPT	0.972	$+0.05 \pm 0.11$ pp	$+0.00$ pp
Mistral	0.971	$+0.10 \pm 0.21$ pp	$+0.00$ pp
LLaMA	0.986	$+0.11 \pm 0.14$ pp	$+0.02$ pp
Cohere	0.905	$\mathbf{+1.06 \pm 0.54}$ pp	$+0.06$ pp

Table 3: Mean-ablation accuracy drop at k = full, 15-cell means $\pm$ std (positive = drop). Sel. drop: ablating the stable set; Rand. drop: mean over 20 random k-subsets. Cohere is the only generator substantially above the random baseline.

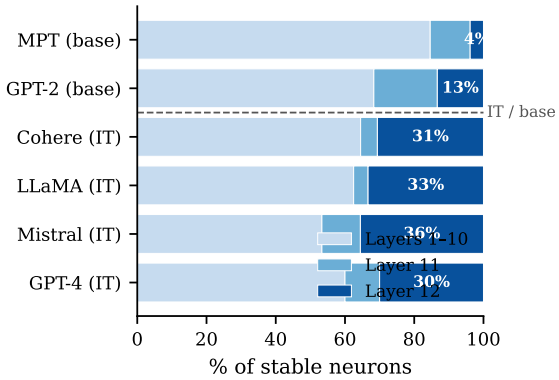

Figure 2: Proportion of stable neurons in each layer group per generator. Layer 12 percentage annotated in white. Instruction-tuned generators (IT) concentrate 30–36% of stable neurons in layer 12; base generators retain $\leq$14%. Dashed line separates the two groups.

tuned generators and the two pure-base generators. For gpt4, mistral-chat, llama-chat, and cohere-chat, the single most populated layer is layer 12, which accounts for 30–36% of each generator's stable set (16–19 neurons). Both pure-base generators are exceptions: GPT-2 peaks at layer 11 with 11 stable neurons (18.3% of its stable set) and has only 13.3% in layer 12; MPT-7B has just 2 stable neurons in layer 12 (3.8%) and distributes its signal more broadly across earlier layers (layers 1, 8, and 9 dominate).

Across both pure-base generators, the shared pattern is markedly low layer-12 concentration (3.8–13.3%) versus any instruction-tuned generator (30–36%). This consistent L12-avoidance (not a rigid L11-peaking rule: GPT-2 peaks at L11 while MPT-7B peaks at L1/L8) suggests that BERT's final layer functions as a classification register preferentially activated by instruction-tuned outputs (Tenney et al., 2019; Rogers et al., 2020; Geva et al., 2021), while base-model outputs engage earlier representations more strongly.

6.2 Stable-Set Overlap Across Generators

Pairwise Jaccard similarity between stable sets (Table 12 in Appendix I) ranges from 0.00 to 0.24 in absolute terms, consistent with generator-specific circuits. However, the appropriate baseline is not zero but the expected Jaccard for two random sets of the same sizes drawn from 9,216 neurons, which is approximately 0.003 per pair. Relative to this null, the mean observed Jaccard of 0.073 is $\sim$24$\times$ above chance, indicating a partial shared substrate despite the generator-specific structure.

The data reveal a clear bipartite structure (Figure 3). Among instruction-tuned generators, pairwise Jaccard ranges 0.08–0.24 (27–86$\times$ chance), with the strongest pairs being cohere–mistral (86$\times$) and llama–mistral (64$\times$). Among the two pure-base generators, mpt and gpt2 share 12 neurons (J = 0.120, 40$\times$ chance), higher than several instruction–instruction pairs, suggesting that the base models form a coherent sub-cluster. In contrast, every base-vs-instruction-tuned pair has near-zero or zero overlap: mpt has J = 0.000 with both gpt4 and cohere-chat, and J $\leq$ 0.011 with mistral and llama. Three pairs now have zero overlap (mpt–gpt4, mpt–cohere, gpt2–gpt4), all involving at least one base generator. This base-vs-instruction-tuned partition explains the bulk of the cross-generator circuit geometry.

Core neurons. Neurons appearing in the stable sets of at least 3 of the 6 generators (minimal majority threshold) form a *core* set of 17 neurons, of which 10 (59%) reside in layer 12, far exceeding any individual generator's L12 share (3.8–36%), with the remaining 7 scattered across layers 1, 2, 5, 7, 8, and 11. This concentration suggests that BERT's layer-12 representations are the primary cross-generator site for AI-detection signal, with each generator's additional stable neurons forming a generator-specific peripheral set on top.

7 Leave-One-Family-Out Generalisation

The experiments above characterise stable neurons for each generator *independently*. A stronger test of the mechanistic claim is whether a set of neurons identified from *other* generators transfers to a held-out generator family never seen during neuron selection. We address this with a leave-one-family-out (LOGO) evaluation.

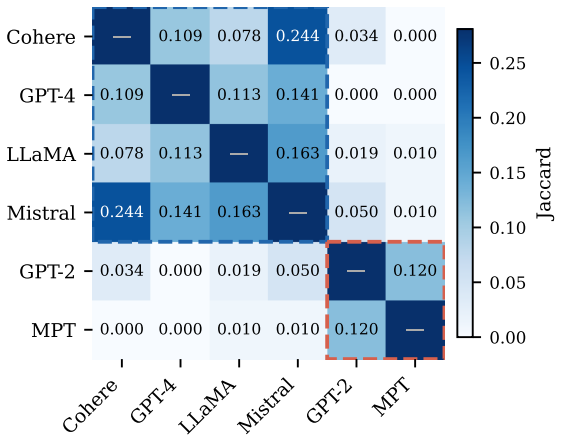

Figure 3: Pairwise Jaccard similarity heatmap (6×6). Generators reordered: instruction-tuned (IT) first, base last. Dashed blue box: IT×IT block. Dashed red box: base×base block. The bipartite structure (higher within-group similarity, near-zero cross-group overlap) is immediately visible.

Protocol. We partition all 11 RAID generators into five families: `gpt`, `cohere`, `llama`, `mistral`, and `mpt`. For each held-out family we run the sparse-probe pipeline on the remaining generators and evaluate two probes on the held-out set: (i) **Full L2** on all 9,216 neurons, and (ii) **Sel L2** on only the stable neurons identified from training families. To handle the larger combined training pool, LOGO uses a tighter regularisation ($C = 0.0005$) and caps the training set at 28,000 rows per fold (compared to $C = 0.005$, $N = 7{,}500$ in the per-generator headline runs).

Results. Table 4 reports the outcome. Full L2 generalises strongly in all five conditions (88.6–99.7% accuracy), showing that frozen BERT representations are themselves informative across the RAID generator space. The key finding is in the Sel L2 column: 91–125 stable neurons (at most 1.4% of 9,216 neurons) achieve 76.3–93.7% accuracy on generators from entirely held-out families. Expressed as a fraction of the full-feature ceiling for each family, the selected set retains 86–94% of the full-feature signal (Table 4, Sel/Full column).

The worst-case family is `cohere` (Sel L2 = 76.3%, 86% of ceiling), consistent with its low pairwise Jaccard with other generators; the best is `llama` (93.7%, 94%), consistent with high within-instruction-tuned overlap (§6.2). `mpt` and `mistral` fall in the middle tier (85.6–85.7%).

Family	n_{stable}	Full L2	Sel L2	Sel/Full	Full AUC	Sel AUC
cohere	119	88.6%	76.3%	86%	0.946	0.863
gpt	91	98.2%	88.8%	90%	0.993	0.953
llama	125	99.7%	93.7%	94%	0.999	0.986
mistral	106	96.6%	85.6%	89%	0.982	0.925
mpt	110	99.1%	85.7%	87%	0.995	0.926

Table 4: Leave-one-family-out (LOGO) generalisation. n_{stable}: stable neurons identified from the four training families. Full L2: L2-probe accuracy using all 9,216 BERT neurons. Sel L2: L2-probe accuracy restricted to n_{stable} neurons. Sel/Full: ratio expressing how much of the full-feature ceiling the selected neurons retain. Full AUC: area under the ROC curve (AUC) for the full-feature L2 probe. Sel AUC: AUC for the Sel L2 probe, ranging from 0.863 (cohere) to 0.986 (llama). All metrics are means over 3 seeds × 5 folds = 15 cells. Test set sizes: 5,000 (llama, 1 generator) to 20,000 (gpt, 4 generators).

8 Discussion

Redundancy and sufficiency are not in tension. The joint pattern across Sections 5.1 and 5.2 (large patching flip rates alongside negligible ablation drops on 4/5 generators) has a natural reading: AI-detection signal appears to be *redundantly distributed*. The selected neurons carry detection-relevant signal consistent with a causal role (evidenced by patching), but the same information appears to be backed up across the remaining 9,000+ neurons in the residual stream (evidenced by the small ablation drop). Ablation understates the role of the selected set because removing ≤1% of a 9,216-dimensional representation leaves thousands of correlated neurons intact. Patching reveals that role precisely because it injects wrong-class signal that must compete with the rest of the network: a harder test. The phrase "easy to inject, hard to erase" captures this geometry: the selected neurons are sufficient but not necessary.

Outliers as structural evidence. Cohere-Command-Chat's consistently diffuse geometry (lowest CAV cosine, largest probe weights, highest flip rate, only generator with substantial ablation cost) is internally coherent: the signal is encoded with small per-neuron magnitude, the probe compensates via large weights, and the decision boundary is near enough that both patching and ablation affect it. The two pure-base generators (GPT-2, MPT-7B) form a coherent cluster with near-zero overlap with instruction-tuned generators yet share 12 neurons with each other (J = 0.120,

40× chance), both avoid layer 12 (≤13.3% vs. 30–36% for instruction-tuned), and both show the two largest restricted-probe gaps (Appendix E). This consistency across two independent base models supports the interpretation that post-training alignment leaves a layer-12 footprint absent in base-only decoding.

Relation to confounder-suppression approaches. Borile and Abrate (2025) identify and suppress neurons correlated with domain or style artefacts in a fine-tuned BERT encoder to improve out-of-distribution detection. Our work is complementary along the intervention axis: their question is "which neurons should we remove to make the detector more robust?", while ours is "which neurons does the pretrained model already use, and are they causally sufficient?" The two approaches converge on the same empirical substrate: a small subset of BERT neurons carries disproportionate detection-relevant information, but they reach it from opposite directions, necessity-for-robustness versus sufficiency-for-detection.

9 Conclusion

Frozen BERT-base-uncased already encodes sparse, causally sufficient AI-detection circuits. An L1-regularised probe stably selects 45–62 neurons (<1% of 9,216 CLS neurons) whose activation patching flips human predictions to AI at 1.07–8.15%, 10–16× above a random baseline, while mean-ablation of the same set causes ≤1.1 pp accuracy loss on five of six generators. The joint pattern, large flip rates alongside negligible ablation drops, is the signature of a signal that is *easy to inject, hard to erase*: redundantly distributed across the full representation but concentrated enough to be causally sufficient.

Cross-generator analysis reveals a bipartite structure: instruction-tuned generators concentrate 30–36% of stable neurons in BERT's final layer, while both pure-base generators fall below 14%, consistent with a layer-12 footprint of post-training alignment. Leave-one-family-out evaluation confirms that neurons identified from training families retain 86–94% of the full-feature ceiling on entirely held-out generator families, establishing that the discovered circuits are not artefacts of the specific generators studied.

10 Limitations

Single encoder architecture. All experiments use frozen BERT-base-uncased. Whether the stable-neuron structure and patching effects extend to larger encoders (RoBERTa-large (Liu et al., 2019), DeBERTa-v3 (He et al., 2023)) or encoder-decoder architectures is an open question. The frozen setting is a deliberate design choice: it isolates what the pretrained representation already encodes, but it means results cannot be directly compared to fine-tuned detectors without controlling for this variable.

Mean ablation is off-manifold. Replacing selected neurons with their training-mean pushes activations off the natural data manifold, which can introduce artefacts unrelated to the detection signal (Heimersheim and Nanda, 2024). We treat the necessity results as conservative lower bounds; a zero-ablation comparison and full resample-ablation analysis remain future work.

Layer-asymmetry claim across two base generators. The observation that instruction-tuned generators concentrate 30–36% of stable neurons in layer 12 while pure-base generators have ≤14% is now supported by two independent base models (GPT-2 and MPT-7B). However, the two base generators differ in their peak layer (GPT-2: L11; MPT-7B: L1/L8), so the claim is best stated as L12-avoidance rather than a strict L11-peaking rule. We frame this as a consistent L12 footprint of post-training alignment rather than a mechanistically precise claim about which specific earlier layer is activated.

Adversarial robustness not evaluated. RAID includes eleven adversarial rephrasing attacks (paraphrase, homoglyph, synonym substitution, etc.) that substantially reduce detector accuracy (Dugan et al., 2024). Whether the stable neurons identified here remain causal under these attacks is left to future work; the present analysis covers only the non-adversarial RAID subset.

Scope of causal claim. Activation patching provides evidence that the selected neurons are sufficient to shift probe predictions, but does not constitute a full circuit-level proof of causality in the sense of Meng et al. (2022). The patching intervention is at the level of individual neuron activations, not a complete mechanistic decomposition of the computation. We make no claims about what lin-

guistic properties these neurons encode or why they are informative.

Ethical Considerations

AI-text detection is a dual-use capability: detectors can support platform integrity and journalistic verification, but can equally be used to penalise legitimate AI-assisted writing or to guide adversarial evasion. This work is mechanistic-interpretability research: we study which neurons drive an existing frozen encoder's representations, not deploy a new detection system. All data come from the publicly released RAID benchmark (Dugan et al., 2024); no human subjects were involved and no personally identifiable information was collected or processed. The stable neuron sets we identify could in principle inform evasion strategies (by targeting the identified circuits), but the same information could equally guide more robust detector design. We release all experiment code to support reproducibility.

References

Omer Antverg and Yonatan Belinkov. 2022. On the pitfalls of analyzing individual neurons in language models. In *Proceedings of the International Conference on Learning Representations (ICLR)*.

Leonard Bereska and Efstratios Gavves. 2024. Mechanistic interpretability for AI safety — a review. *Transactions on Machine Learning Research*.

Claudio Borile and Carlo Abrate. 2025. How to generalize the detection of AI-generated text: Confounding neurons. In *Findings of the Association for Computational Linguistics: EMNLP 2025*.

Ikkyu Choi and Jiyun Zu. 2025. Exploring the interpretability of AI-generated response detection with probing. In *Proceedings of the Artificial Intelligence in Measurement and Education Conference*, pages 99–106.

Jacob Devlin, Ming-Wei Chang, Kenton Lee, and Kristina Toutanova. 2019. BERT: Pre-training of deep bidirectional transformers for language understanding. In *NAACL-HLT*.

Liam Dugan, Alyssa Hwang, Filip Trhlík, Andrew Zhu, Josh Magnus Ludan, Hainiu Xu, Daphne Ippolito, and Chris Callison-Burch. 2024. RAID: A shared benchmark for robust evaluation of machine-generated text detectors. In *Proceedings of the 62nd Annual Meeting of the Association for Computational Linguistics (Volume 1: Long Papers)*.

Nadir Durrani, Fahim Dalvi, and Hassan Sajjad. 2023. Discovering salient neurons in deep NLP models. *Journal of Machine Learning Research*, 24:1–40.

Nelson Elhage, Neel Nanda, Catherine Olsson, Tom Henighan, Nicholas Joseph, Ben Mann, Amanda Askell, Yuntao Bai, Anna Chen, Tom Conerly, Nova DasSarma, Dawn Drain, Deep Ganguli, Zac Hatfield-Dodds, Danny Hernandez, Andy Jones, Jackson Kernion, Liane Lovitt, Kamal Ndousse, and 6 others. 2021. A mathematical framework for transformer circuits. Transformer Circuits Thread.

Tsogt-Ochir Enkhbayar. 2025. Atomic literary styling: Mechanistic manipulation of prose generation in neural language models. *Preprint*, arXiv:2510.17909.

Mor Geva, Roei Schuster, Jonathan Berant, and Omer Levy. 2021. Transformer feed-forward layers are key-value memories. In *Proceedings of the 2021 Conference on Empirical Methods in Natural Language Processing*.

Biyang Guo, Xin Zhang, Ziyuan Wang, Minqi Jiang, Jinran Nie, Yuxuan Ding, Jianwei Yue, and Yupeng Wu. 2023. How close is ChatGPT to human experts? comparison corpus, evaluation, and detection. *Preprint*, arXiv:2301.07597.

Wes Gurnee, Neel Nanda, Matthew Pauly, Katherine Harvey, Dmitrii Troitskii, and Dimitris Bertsimas. 2023. Finding neurons in a haystack: Case studies with sparse probing. *Transactions on Machine Learning Research*.

Abhimanyu Hans, Avi Schwarzschild, Valeriia Cherepanova, Hamid Kazemi, Aniruddha Saha, Micah Goldblum, Jonas Geiping, and Tom Goldstein. 2024. Spotting LLMs with binoculars: Zero-shot detection of machine-generated text. In *Proceedings of the 41st International Conference on Machine Learning*.

Pengcheng He, Jianfeng Gao, and Weizhu Chen. 2023. DeBERTaV3: Improving DeBERTa using ELECTRA-style pre-training with gradient-disentangled embedding sharing. In *Proceedings of the 11th International Conference on Learning Representations*.

Stefan Heimersheim and Neel Nanda. 2024. How to use and interpret activation patching. *Preprint*, arXiv:2404.15255.

Albert Q. Jiang, Alexandre Sablayrolles, Arthur Mensch, Chris Bamford, Devendra Singh Chaplot, Diego de las Casas, Florian Bressand, Gianna Lengyel, Guillaume Lample, Lucile Saulnier, Lélio Renard Lavaud, Marie-Anne Lachaux, Pierre Stock, Teven Le Scao, Thibaut Lavril, Jian Wang, Timothée Lacroix, and William El Sayed. 2023. Mistral 7B. *Preprint*, arXiv:2310.06825.

Been Kim, Martin Wattenberg, Justin Gilmer, Carrie J. Cai, James Wexler, Fernanda Viegas, and Rory Sayres. 2018. Interpretability beyond feature attribution: Quantitative testing with concept activation vectors (TCAV). In *Proceedings of the 35th International Conference on Machine Learning*.

Laida Kushnareva, Daniil Chernodub, Vladislav Mikhailov, Ekaterina Artemova, Dmitry Gubanov, Manvel Avetisian, and Irina Piontkovskaya. 2021. Artificial text detection via examining the topology of attention maps. In *Proceedings of the 2021 Conference on Empirical Methods in Natural Language Processing*, pages 635–649.

Kirill Kuznetsov, Laida Kushnareva, Polina Druzhinina, Anton Razzhigaev, Anastasia Voznyuk, Irina Piontkovskaya, Evgeny Burnaev, and Serguei Barannikov. 2025. Feature-level insights into artificial text detection with sparse autoencoders. *Preprint*, arXiv:2503.03601.

Kirill Kuznetsov, Eduard Tulchinskii, Laida Kushnareva, German Magai, Serguei Barannikov, Sergey Nikolenko, and Irina Piontkovskaya. 2024. Robust AI-generated text detection by restricted embeddings. In *Findings of the Association for Computational Linguistics: EMNLP 2024*.

Yinhan Liu, Myle Ott, Naman Goyal, Jingfei Du, Mandar Joshi, Danqi Chen, Omer Levy, Mike Lewis, Luke Zettlemoyer, and Veselin Stoyanov. 2019. RoBERTa: A robustly optimized BERT pretraining approach. *Preprint*, arXiv:1907.11692.

Meng Lu, Catherine Chen, and Carsten Eickhoff. 2025. Pathway to relevance: How cross-encoders implement a semantic variant of BM25. In *Proceedings of the 2025 Conference on Empirical Methods in Natural Language Processing*, pages 25525–25547.

Scott M. Lundberg and Su-In Lee. 2017. A unified approach to interpreting model predictions. In *Advances in Neural Information Processing Systems*, volume 30.

Kevin Meng, David Bau, Alex Andonian, and Yonatan Belinkov. 2022. Locating and editing factual associations in GPT. In *Advances in Neural Information Processing Systems*.

Eric Mitchell, Yoonho Lee, Alexander Khazatsky, Christopher D. Manning, and Chelsea Finn. 2023. DetectGPT: Zero-shot machine-generated text detection using probability curvature. In *Proceedings of the 40th International Conference on Machine Learning*.

MosaicML NLP Team. 2023. Introducing MPT-7B: A new standard for open-source, commercially usable LLMs. `https://www.mosaicml.com/blog/mpt-7b`.

OpenAI. 2023. GPT-4 technical report. *Preprint*, arXiv:2303.08774.

Sudeep Pudasaini, David Lillis, Luis Miralles-Pechuán, and María Llorens Salvador. 2026. Why AI-generated text detection fails: Evidence from explainable AI beyond benchmark accuracy. *Preprint*, arXiv:2603.23146.

Alec Radford, Jeffrey Wu, Rewon Child, David Luan, Dario Amodei, and Ilya Sutskever. 2019. Language models are unsupervised multitask learners. OpenAI Technical Report.

Santhosh Kumar Ravindran. 2025. Adversarial activation patching: A framework for detecting and mitigating emergent deception in safety-aligned transformers. *Preprint*, arXiv:2507.09406.

Marco Tulio Ribeiro, Sameer Singh, and Carlos Guestrin. 2016. "why should I trust you?": Explaining the predictions of any classifier. In *Proceedings of the 22nd ACM SIGKDD International Conference on Knowledge Discovery and Data Mining*, pages 1135–1144.

Anna Rogers, Olga Kovaleva, and Anna Rumshisky. 2020. A primer in BERTology: What we know about how BERT works. *Transactions of the Association for Computational Linguistics*, 8:842–866.

Hassan Sajjad, Nadir Durrani, and Fahim Dalvi. 2022. Neuron-level interpretation of deep NLP models: A survey. *Transactions of the Association for Computational Linguistics*, 10:1285–1303.

Irene Solaiman, Miles Brundage, Jack Clark, Amanda Askell, Ariel Herbert-Voss, Jeff Wu, Alec Radford, and Jasmine Wang. 2019. Release strategies and the social impacts of language models. *Preprint*, arXiv:1908.09203.

Ian Tenney, Dipanjan Das, and Ellie Pavlick. 2019. BERT rediscovers the classical NLP pipeline. In *Proceedings of the 57th Annual Meeting of the Association for Computational Linguistics*.

Hugo Touvron, Louis Martin, Kevin Stone, Peter Albert, Amjad Almahairi, Yasmine Babaei, Nikolay Bashlykov, Soumya Batra, Prajjwal Bhargava, and 1 others. 2023. Llama 2: Open foundation and fine-tuned chat models. *Preprint*, arXiv:2307.09288.

Vivek Verma, Eve Fleisig, Nicholas Tomlin, and Dan Klein. 2024. Ghostbuster: Detecting text ghostwritten by large language models. In *Proceedings of the 2024 Conference of the North American Chapter of the Association for Computational Linguistics: Human Language Technologies (Volume 1: Long Papers)*.

Jesse Vig, Sebastian Gehrmann, Yonatan Belinkov, Sharon Qian, Daniel Nevo, Yaron Singer, and Stuart Shieber. 2020. Investigating gender bias in language models using causal mediation analysis. In *Advances in Neural Information Processing Systems*.

Yuxia Wang, Jonibek Mansurov, Petar Ivanov, Jinyan Su, Artem Shelmanov, Akim Tsvigun, Chenxi Whitehouse, Osama Mohammed Afzal, Tarek Mahmoud, Giovanni Puccetti, Thomas Arnold, Alham Fikri Aji, Nizar Habash, Iryna Gurevych, and Preslav Nakov. 2024. M4: Multi-generator, multi-domain, and multilingual black-box machine-generated text detection.

In *Proceedings of the 18th Conference of the European Chapter of the Association for Computational Linguistics (Volume 1: Long Papers)*.

Thomas Wolf, Lysandre Debut, Victor Sanh, Julien Chaumond, Clement Delangue, Anthony Moi, Pierric Cistac, Tim Rault, Remi Louf, Morgan Funtowicz, Joe Davison, Sam Shleifer, Patrick von Platen, Clara Ma, Yacine Jernite, Julien Plu, Canwen Xu, Teven Le Scao, Sylvain Gugger, and 3 others. 2020. Transformers: State-of-the-art natural language processing. In *Proceedings of the 2020 Conference on Empirical Methods in Natural Language Processing: System Demonstrations*, pages 38–45.

Rowan Zellers, Ari Holtzman, Hannah Rashkin, Yonatan Bisk, Ali Farhadi, Franziska Roesner, and Yejin Choi. 2019. Defending against neural fake news. In *Advances in Neural Information Processing Systems*.

A Pipeline Details

Data sampling. For each generator we draw $N = 7{,}500$ balanced samples from the RAID benchmark: equal numbers of AI-generated and human-written texts, stratified across the six RAID domains (abstracts, books, news, Reddit, reviews, Wikipedia) using stratified sampling without replacement. Texts shorter than 50 whitespace-delimited tokens are excluded. Human texts for each generator are the original source passages from which the AI texts were generated; this pairs each AI sample with a human sample from the same domain and source.

Activation extraction. We encode each text with BERT-base-uncased using HuggingFace Transformers (Wolf et al., 2020). The input is truncated to 512 WordPiece tokens. We extract the CLS-token hidden state from *all* 12 transformer layers and concatenate them into a single vector $\mathbf{z} \in \mathbb{R}^{9{,}216}$ (12×768). Gradients are disabled throughout; BERT weights are never updated.

Normalisation. Before any probe training, each of the 9,216 neurons is z-scored with a `StandardScaler` fit on the training fold and applied to the test fold. The same scaler is reused for all downstream experiments (patching, ablation) within a given cell so that scale is held constant across interventions.

Cross-validation protocol. We use 5-fold stratified cross-validation repeated with 3 random seeds (42, 123, 456), giving 15 independent evaluation cells per generator. The stratification is over the binary AI/human label; domain balance is not enforced at the fold level but is approximately preserved because the initial sample is domain-stratified.

L1 selection. The *selector* is a ℓ_1-regularised logistic regression (`liblinear` solver, $C = 0.005$, `max_iter=` 1,000, `class_weight=balanced`) fit on the training fold. The selected set $\mathcal{S}$ for a given cell is the set of neurons with non-zero weight. All 9,216 neurons are provided as input; the regulariser drives most to zero.

Stable neuron aggregation. A neuron is *stable* if it appears in $\mathcal{S}$ in at least 50% of the 15 cells (≥ 8 out of 15). This threshold was chosen to require cross-seed and cross-fold consistency simultaneously. Neurons appearing in 0–7 cells are discarded; those in 8–15 cells form the stable set $\mathcal{S}^*$.

L2 evaluation probe. The *evaluator* is a separate ℓ_2-regularised logistic regression (`lbfgs` solver, $C = 1.0$, `max_iter=` 1,000) trained and tested on each fold using the same scaler. For the main sparse-probe accuracy (Table 1), the L2 probe is trained on all 9,216 neurons. For patching and ablation experiments, it is trained on a restricted neuron set (either stable neurons only, or the full set with selected neurons patched/ablated). The L2 probe is retrained for each fold using only the fold's training split; the scaler is not refit.

Patching protocol. Patching uses same-domain donor matching: for each human target sample, a donor AI sample from the same domain is drawn without replacement. The selected k neuron activations of the target are replaced with the corresponding values from the donor. The k neurons are always the first k members of $\mathcal{S}^*$ sorted by their frequency of appearance across cells (most stable first). For the full-k sweep, all $|\mathcal{S}^*|$ neurons are patched.

B Stability Sweep

Section 3.4 justifies the choice of $C = 0.005$ and $N = 7{,}500$ by reference to this appendix. The stability sweep evaluates mean pairwise Jaccard similarity between selection sets produced by 15 independent draws of the L1 selector (varying random seed and fold assignment) for three RAID generators (GPT-4, LLaMA-chat, Mistral) across a grid of regularisation strengths $C \in$

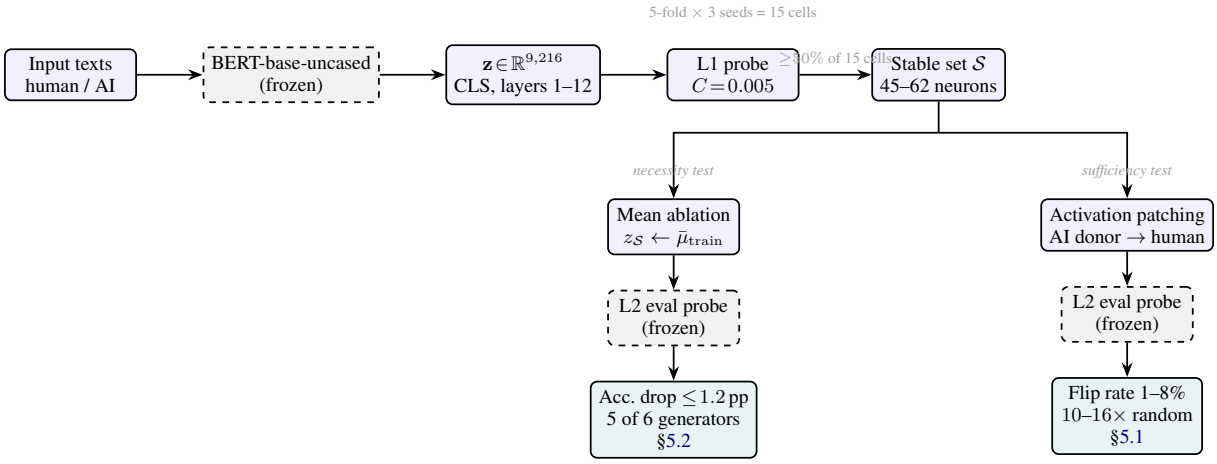

Figure 4: Overview of the experimental pipeline. Frozen BERT-base-uncased CLS activations are concatenated across all 12 layers, yielding $\mathbf{z} \in \mathbb{R}^{9,216}$. An L1-regularised probe ($C = 0.005$) selects a sparse candidate set per (fold, seed) cell; neurons stable in $\geq 50\%$ of all 15 cells become the *stable set* $\mathcal{S}$ (45–62 neurons per generator). An independent L2 probe trained on all 9,216 neurons is frozen and reused as the decision function in both experiments. **Left branch** (§5.2): mean ablation tests necessity (accuracy drops ≤ 1.2 pp on 5/6 generators). **Right branch** (§5.1): activation patching tests causal sufficiency: 1–8% of human samples flip to AI, 10–16× above a random baseline.

$\{0.005, 0.01, 0.02, 0.05\}$ and sample sizes $N \in \{500, 1000, 2000, 3500, 5000, 7500\}$. Higher Jaccard means the selection is more reproducible. Values in parentheses are the mean number of neurons selected per draw $\bar{n}$.

Three observations drive the choice of $C = 0.005$, $N = 7{,}500$. **(1) Regularisation:** at any fixed N, $C = 0.005$ achieves higher Jaccard than any weaker regularisation across all three generators. Weaker regularisation (larger C) selects more neurons but produces less reproducible sets. **(2) Sample size:** Jaccard increases monotonically in N for $C = 0.005$, with the largest marginal gains between $N = 1{,}000$ and $N = 3{,}500$. Between $N = 5{,}000$ and $N = 7{,}500$ the gain is 0.011–0.111, which we judge acceptable; moving to $N = 10{,}000$ would triple the GPU compute cost for a further ∼0.02–0.03 gain (not shown). **(3) Degenerate region:** at $N \leq 1{,}000$ and $C = 0.005$, Mistral selects zero neurons in many draws (Jaccard$= 1.0$ trivially); $N = 7{,}500$ reliably produces non-empty sets for all three generators.

C Per-Cell Metrics

Table 6 reports L2-probe accuracy, AUC-ROC, F1, and number of L1-selected neurons for every evaluation cell (seed × fold). Run identifier: `20260426_20_full_c0005_n7500_seeds3`.

D AUC vs L1 Selection

We compare L1-regularised selection (the method used throughout this paper) to a univariate AUC-based ranking: for each neuron, compute the one-vs-rest AUC-ROC against the binary label on the training fold, and retain the top-k neurons where k is chosen to match the L1 count for a fair comparison. We evaluate the informativeness of each selected set by *complement ablation*: the L2 probe is re-evaluated after zero-ing out all neurons *not* in the selected set (i.e., only the selected neurons are retained). A smaller drop from the full-probe baseline indicates the selected set is more sufficient.

The Jaccard overlap between L1 and AUC-selected sets is low (0.10–0.19) despite both being applied to the same data, indicating that the two criteria select largely non-overlapping neurons. For GPT-4, Mistral, and LLaMA, L1 achieves the same or better task performance with 4×–6× fewer neurons: ablating L1's 58–74 neurons costs only 0.03–0.11pp, while ablating AUC's 238–491 neurons costs 0.52–1.02pp. This parsimony makes L1 preferable for mechanistic analysis: a smaller identified set is easier to interpret and less likely to include redundant or near-duplicated neurons.

For GPT-2, the two methods select nearly the same number of neurons (85 vs. 86) with similar ablation cost; neither dominates. For Cohere-chat, AUC selects *fewer* neurons (38 vs. 72) and its ablation cost is lower (+0.28pp vs. +1.06pp): Cohere's

Table 5: Mean Jaccard stability (and mean $\bar{n}$ selected) across 15 random pairs of selection runs. Rows are C values; columns are N values. Larger Jaccard is better. **Bold**: chosen operating point ($C = 0.005$, $N = 7{,}500$).

C	$N = 500$	$N = 1000$	$N = 2000$	$N = 3500$	$N = 5000$	$N = 7500$
GPT-4						
0.005	1.000 (0)	0.433 (9)	0.510 (29)	0.617 (51)	0.684 (64)	**0.751 (80)**
0.01	0.314 (9)	0.356 (29)	0.488 (54)	0.553 (77)	0.598 (97)	0.681 (123)
0.02	0.254 (29)	0.355 (53)	0.425 (82)	0.460 (116)	0.509 (143)	0.625 (179)
0.05	0.205 (57)	0.282 (87)	0.310 (134)	0.353 (184)	0.414 (232)	0.535 (283)
LLaMA-chat						
0.005	1.000 (0)	0.464 (7)	0.559 (29)	0.681 (44)	0.670 (53)	**0.748 (78)**
0.01	0.291 (7)	0.444 (27)	0.519 (48)	0.541 (72)	0.618 (95)	0.696 (120)
0.02	0.280 (23)	0.380 (46)	0.406 (78)	0.452 (114)	0.530 (147)	0.616 (188)
0.05	0.208 (49)	0.259 (86)	0.291 (137)	0.345 (201)	0.417 (249)	0.534 (310)
Mistral						
0.005	1.000 (0)	0.629 (0)	0.343 (19)	0.492 (50)	0.613 (78)	**0.724 (115)**
0.01	0.533 (0)	0.250 (19)	0.363 (59)	0.469 (108)	0.527 (144)	0.637 (199)
0.02	0.143 (20)	0.219 (58)	0.319 (117)	0.396 (186)	0.452 (239)	0.591 (323)
0.05	0.107 (68)	0.163 (135)	0.220 (228)	0.289 (345)	0.339 (433)	0.482 (567)

detection signal is concentrated in a small number of individually highly-discriminative neurons that univariate ranking recovers more directly than joint L1 regularisation. We note this reversal in the main text (Section 6.1) as consistent with Cohere's distinct geometry: the model with the lowest baseline probe accuracy is also the one where AUC beats L1 on parsimony.

E Signal Localisation: Restricted Probe

The necessity result (§5.2) uses the full-feature L2 probe, which retains thousands of redundant correlates. A complementary question is whether the stable neurons alone are sufficient for a *freshly trained* probe, and how this compares to ablating the complement. We measure the *localisation gap*: the accuracy difference between a probe retrained on only the $|\mathcal{S}|$ stable neurons (*smaller model*) and the original L2 probe evaluated with non-stable neurons mean-ablated (*ablate complement*). A large positive gap indicates that the stable set is self-contained enough to support an independent probe, but that the full-feature probe relied on the non-stable neurons to define its decision boundary.

The pattern splits cleanly along the base/instruction-tuned axis. Instruction-tuned generators (GPT-4, Mistral, LLaMA) show gaps of $\leq$1.2 pp, indicating that their stable neurons are nearly sufficient on their own and that the full-feature probe does not heavily rely on non-stable dimensions. The two pure-base generators and Cohere-Command-Chat show gaps of 3.6–4.7 pp, indicating that their full-feature probes lean more on non-stable neurons, and that ablating the complement is more costly. This is consistent with a more distributed encoding structure for these three generators, complementing the layer-12 avoidance (base generators) and the large ablation sensitivity (Cohere) documented in the main body.

F Detection Signal Geometry (CAV Diagnostics)

To characterise the geometry of the detection signal within each stable set we compute a concept activation vector (CAV) (Kim et al., 2018) as the mean difference between AI and human activations restricted to the stable neurons, and compare it to the L1 probe weight vector. Table 9 reports cosine similarity between the CAV and the probe weight, logistic-regression accuracy on the CAV projection, and the norms of both vectors.

Cohere has the lowest CAV cosine similarity (0.057 ± 0.001), the lowest CAV-LR accuracy (0.910 ± 0.008), and by far the largest probe weight norm (108.3 ± 2.1), consistent with a diffuse detection signal compensated by large weights. MPT-7B presents an interesting contrast: it has a low cosine (0.065 ± 0.000, near Cohere's) but the *largest* mean-difference norm (9.52), indicating that the AI − human class separation is geometrically strong per-axis yet misaligned with the probe direction. GPT-2 also shows a low cosine (0.073 ± 0.002) and elevated weight norm (69.9 ± 2.9), placing both base generators at the low-cosine end. Instruction-tuned generators cluster at higher cosine (0.110–0.138) with the smallest weight norms: GPT-4 has the most compact weight vector (45.8 ± 1.7), suggesting its detection signal is

both geometrically aligned and concentrated. Each metric is mean $\pm$ std across three LR train/test split seeds; the mean-difference norm is deterministic (no split randomness). These per-generator geometric differences predict the intervention asymmetries documented in §5.

G Per-Domain Patching Breakdown

Table 10 reports selected flip rates (%) at $k =$ full broken down by RAID domain, averaged over all 15 cells (5 folds $\times$ 3 seeds). Values are 15-cell means; per-cell standard deviations ranged 0.6–2.6 pp across all generator–domain combinations.

H Stable-Neuron Layer Distributions (Full Table)

Table 11 reports the per-layer distribution of stable neurons for all six generators, summarised in §**??**.

I Pairwise Jaccard Similarity (Full Table)

Table 12 reports pairwise Jaccard similarity between stable sets for all 15 generator pairs, discussed in §6.2.

J Full k-Sweep Flip Rates

Table 13 reports selected flip rates (%) across all k values for each generator, referenced in §5.1.2.

Table 6: Per-cell L2-probe metrics for all six generators. Each block of 15 rows is one generator; columns are seed and fold index. Acc: accuracy; AUC: AUC-ROC; n_{sel}: neurons selected by L1 in this cell.

Gen.	Seed	Fold	Acc	AUC	n_{sel}
GPT-4	42	0	0.9887	0.9991	74
	42	1	0.9853	0.9992	73
	42	2	0.9887	0.9991	80
	42	3	0.9853	0.9989	74
	42	4	0.9927	0.9989	70
	123	0	0.9860	0.9987	70
	123	1	0.9880	0.9992	76
	123	2	0.9860	0.9989	73
	123	3	0.9907	0.9995	73
	123	4	0.9867	0.9991	75
	456	0	0.9907	0.9989	77
	456	1	0.9907	0.9994	75
	456	2	0.9907	0.9991	72
	456	3	0.9840	0.9981	71
	456	4	0.9847	0.9993	79
GPT-2	42	0	0.9587	0.9923	80
	42	1	0.9587	0.9907	81
	42	2	0.9593	0.9906	80
	42	3	0.9593	0.9918	82
	42	4	0.9613	0.9909	90
	123	0	0.9627	0.9912	90
	123	1	0.9593	0.9912	82
	123	2	0.9647	0.9931	84
	123	3	0.9513	0.9908	86
	123	4	0.9613	0.9916	80
	456	0	0.9573	0.9929	90
	456	1	0.9580	0.9914	84
	456	2	0.9547	0.9911	82
	456	3	0.9620	0.9931	92
	456	4	0.9580	0.9902	87
MPT	42	0	0.9700	0.9939	59
	42	1	0.9720	0.9931	60
	42	2	0.9733	0.9954	60
	42	3	0.9700	0.9947	61
	42	4	0.9800	0.9960	61
	123	0	0.9687	0.9908	56
	123	1	0.9700	0.9961	68
	123	2	0.9780	0.9951	60
	123	3	0.9700	0.9934	65
	123	4	0.9700	0.9949	60
	456	0	0.9740	0.9938	65
	456	1	0.9700	0.9941	66
	456	2	0.9740	0.9939	59
	456	3	0.9747	0.9942	61
	456	4	0.9680	0.9931	59

Gen.	Seed	Fold	Acc	AUC	n_{sel}
Mistral	42	0	0.9727	0.9952	59
	42	1	0.9700	0.9950	53
	42	2	0.9607	0.9946	62
	42	3	0.9713	0.9954	56
	42	4	0.9780	0.9961	58
	123	0	0.9720	0.9945	60
	123	1	0.9667	0.9929	61
	123	2	0.9753	0.9966	55
	123	3	0.9700	0.9939	55
	123	4	0.9747	0.9954	62
	456	0	0.9733	0.9967	60
	456	1	0.9667	0.9935	54
	456	2	0.9747	0.9949	60
	456	3	0.9693	0.9961	57
	456	4	0.9660	0.9937	55
LLaMA	42	0	0.9920	0.9982	63
	42	1	0.9833	0.9973	64
	42	2	0.9900	0.9989	63
	42	3	0.9813	0.9990	64
	42	4	0.9827	0.9981	64
	123	0	0.9900	0.9995	65
	123	1	0.9847	0.9970	63
	123	2	0.9840	0.9988	62
	123	3	0.9880	0.9993	61
	123	4	0.9853	0.9980	64
	456	0	0.9840	0.9977	67
	456	1	0.9853	0.9985	67
	456	2	0.9853	0.9986	62
	456	3	0.9900	0.9991	61
	456	4	0.9867	0.9985	64
Cohere	42	0	0.9107	0.9716	71
	42	1	0.8967	0.9673	72
	42	2	0.8960	0.9612	72
	42	3	0.9213	0.9710	73
	42	4	0.9053	0.9669	72
	123	0	0.8973	0.9632	65
	123	1	0.9060	0.9665	76
	123	2	0.9133	0.9692	72
	123	3	0.9013	0.9704	76
	123	4	0.9027	0.9681	72
	456	0	0.9107	0.9704	69
	456	1	0.9013	0.9671	73
	456	2	0.8980	0.9629	79
	456	3	0.9173	0.9729	70
	456	4	0.9000	0.9653	73

Table 7: L1 vs. AUC selection: mean across 15 cells. n: neurons selected. Jaccard: overlap between the two selection sets. Drop: accuracy drop from baseline when complement is ablated (positive = degradation). Three regimes are visible: parsimony (GPT-4, Mistral, LLaMA: L1 selects far fewer neurons with equivalent or smaller drop), convergence (GPT-2, similar n and similar drop), and reversal (Cohere: AUC selects fewer with smaller drop).

Gen.	n_{AUC}	n_{L1}	Jaccard	AUC drop	L1 drop
GPT-4	491	74	0.127	+1.02pp	+0.03pp
GPT-2	86	85	0.096	+0.06pp	+0.11pp
Mistral	238	58	0.148	+0.52pp	+0.10pp
LLaMA	308	64	0.139	+0.55pp	+0.11pp
Cohere	38	72	0.185	+0.28pp	+1.06pp

Generator	Smaller model	Gap vs ablate-complement
GPT-4	0.972 ± 0.005	$+0.41 \pm 0.42$ pp
GPT-2	0.913 ± 0.006	$+3.63 \pm 0.81$ pp
MPT	0.944 ± 0.005	$+4.68 \pm 1.14$ pp
Mistral	0.934 ± 0.005	$+0.93 \pm 0.42$ pp
LLaMA	0.960 ± 0.003	$+1.14 \pm 0.43$ pp
Cohere	0.865 ± 0.009	$+4.43 \pm 1.02$ pp

Table 8: Restricted probe results. *Smaller model*: L2 probe retrained on only the $|\mathcal{S}|$ stable neurons. *Gap*: smaller-model accuracy minus ablate-complement accuracy (positive = stable neurons self-sufficient; larger = more dependence on non-stable neurons in the full-feature probe). 15-cell means $\pm$ std.

Generator	Cosine	LR acc	$\|\Delta\mu\|$	$\|w\|$
GPT-4	0.138 ± 0.004	0.988 ± 0.003	7.34	$\mathbf{45.8} \pm 1.7$
GPT-2	0.073 ± 0.002	0.963 ± 0.006	6.84	69.9 ± 2.9
MPT	0.065 ± 0.000	0.973 ± 0.001	**9.52**	53.8 ± 2.7
Mistral	0.110 ± 0.001	0.965 ± 0.003	6.38	59.2 ± 2.3
LLaMA	0.128 ± 0.001	0.987 ± 0.003	6.57	48.3 ± 0.9
Cohere	$\mathbf{0.057} \pm 0.001$	$\mathbf{0.910} \pm 0.008$	4.69	108.3 ± 2.1

Table 9: CAV diagnostics on per-generator stable sets. All values mean $\pm$ std across 3 random seeds. Cosine: similarity between mean-difference CAV and L1 probe weight. LR acc: logistic-regression accuracy on the CAV projection. $\|\Delta\mu\|$: AI $-$ human mean-difference norm (deterministic; bold = largest). $\|w\|$: L1 weight norm (bold = smallest).

Domain	GPT-4	GPT-2	MPT	Mistral	LLaMA	Cohere
Abstracts	1.44	3.08	1.39	1.79	1.47	9.89
Books	1.08	1.93	1.47	0.92	1.21	10.06
News	1.61	4.92	2.74	2.11	1.01	9.67
Reddit	1.05	3.22	1.36	1.34	0.76	7.50
Reviews	0.97	1.96	0.55	0.62	1.14	5.48
Wiki	1.25	3.65	1.61	3.54	0.83	6.26
Mean (full)	1.23	3.13	1.52	1.73	1.07	8.15

Table 10: Per-domain selected flip rate (%) at k = full, 15-cell means. Domain means may differ slightly from the overall mean due to variation in the number of valid-human pairs per domain. GPT-2 shows elevated flip rates on news, Reddit, and wiki (3.1–4.9%) relative to books and reviews (1.9–2.0%), suggesting its detection signal is stronger in formal or community text domains. Cohere is uniformly high across all six domains (5.5–10.1%), consistent with its proximity to the probe decision boundary overall. Mistral shows a notable wiki spike (3.54%) while reviews are weak (0.62%).

Layer	GPT-4	GPT-2	MPT	Mistral	LLaMA	Cohere
1–10	36	41	**44**	24	30	40
11	6	**11**	6	5	2	3
12	**18**	8	2	**16**	**16**	**19**
% in L12	30.0	13.3	3.8	35.6	33.3	30.6

Table 11: Stable-neuron counts by layer group across six generators. Bold indicates the peak layer group for each generator. Instruction-tuned generators (GPT-4, Mistral, LLaMA, Cohere) concentrate 30–36% of stable neurons in layer 12; both pure-base generators (GPT-2, MPT) have $\leq$14% in layer 12.

Pair	Jaccard	$\times$ chance
Cohere – Mistral	0.244	86$\times$
LLaMA – Mistral	0.163	64$\times$
GPT-4 – Mistral	0.141	51$\times$
GPT-4 – LLaMA	0.113	39$\times$
MPT – GPT-2	**0.120**	**40**$\times$
Cohere – GPT-4	0.109	33$\times$
Cohere – LLaMA	0.078	27$\times$
GPT-2 – Mistral	0.050	18$\times$
Cohere – GPT-2	0.034	10$\times$
GPT-2 – LLaMA	0.019	7$\times$
MPT – Mistral	0.010	4$\times$
MPT – LLaMA	0.010	4$\times$
GPT-2 – GPT-4	0.000	0$\times$
MPT – GPT-4	0.000	0$\times$
MPT – Cohere	0.000	0$\times$
Mean	0.073	$\sim$24$\times$

Table 12: Pairwise Jaccard similarity between stable sets (15 generator pairs). $\times$ chance is observed Jaccard divided by the analytic random-null Jaccard for two sets of the same sizes drawn from 9,216 neurons ($\approx$0.003 per pair). The mpt–gpt2 pair (bold) is the highest base$\times$base overlap; all base$\times$instruction-tuned pairs cluster at the bottom.

k	GPT-4	GPT-2	MPT	Mistral	LLaMA	Cohere
1	0.02	0.05	0.04	0.06	0.07	0.13
5	0.09	0.17	0.14	0.20	0.14	0.58
10	0.15	0.29	0.25	0.34	0.27	0.99
20	0.35	0.58	0.47	0.56	0.49	2.02
50	0.80	1.71	1.13	1.48	0.86	5.43
full	$1.23_{\pm 0.34}$	$3.13_{\pm 0.56}$	$1.52_{\pm 0.22}$	$1.73_{\pm 0.28}$	$1.07_{\pm 0.38}$	$8.15_{\pm 1.32}$

Table 13: Selected flip rate (%) across the k-sweep, 15-cell means (5 folds $\times$ 3 seeds). k = full equals each cell's actual $|\mathcal{S}|$ (53–92 neurons); std shown only for k = full. Flip rate is monotonically increasing in k for every generator.