Long White Line
Capo 2

Sturgill Simpson

Intro:
E E E E

Verse 1:

```
          |E                 -    |    E
I won't be around this old town anymore for a long long time
          E                                                  E
Gonna hit the road and start looking for the end of that long white line
          |E                          B                    |  E
Gonna hit the road and start looking for the end of that long white line
```

Verse 2:

```
          E                          E
I woke up my baby was gone without her I don't need no home
          E                                                  E
Gonna hit the road and start looking for the end of that long white line
          |E                          B                    |  E
Gonna hit the road and start looking for the end of that long white line
```

Chorus 1

```
          A                          E
Went to the bank to get my dough I don't care where I go
          E                                B
Gonna' push this rig 'til I push that girl out of my mind
        A                          |E        -        |
If somebody wants to know what's become of this so and so
          E                                          E
Tell em' I'm somewhere looking for the end of that long white line
          |E                          B                |  E
Tell em' I'm somewhere looking for the end of that long white line
```

Chorus 2

```
          A                  E
New York City, Old St. Joe, Albuquerque, New Mexico
        E                                    B
This old rig is humming and rolling and she's doing fine
        A                          |E        -        |
If somebody wants to know what's become of this so and so
          E                                                E
Tell em' I'm somewhere looking for the end of that long white line
          |E                          B                |  E
Tell em' I'm somewhere looking for the end of that long white line
```

Solo:
E E |E B7 | E x 3

Chorus 2

```
          A                    E
New York City, Old St. Joe, Albuquerque, New Mexico
        E                                        B
This old rig is humming and rolling and she's doing fine
        A                                |E        -        |
If somebody wants to know what's become of this so and so
          E                                                E
Tell em' I'm somewhere looking for the end of that long white line
          |E                              B                | E
Tell em' I'm somewhere looking for the end of that long white line
```

:
Verse 1:

```
        |E                -    |    E
I won't be around this old town anymore for a long long time
        E                                                    E
Gonna hit the road and start looking for the end of that long white line
          |E                              B                | E
Gonna hit the road and start looking for the end of that long white line
```

Jam:
E E |E B7 | E x MANY

Sturgill Simpson

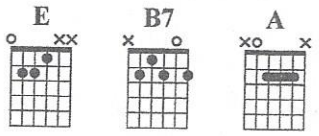

Standard tuning

♩ = 120

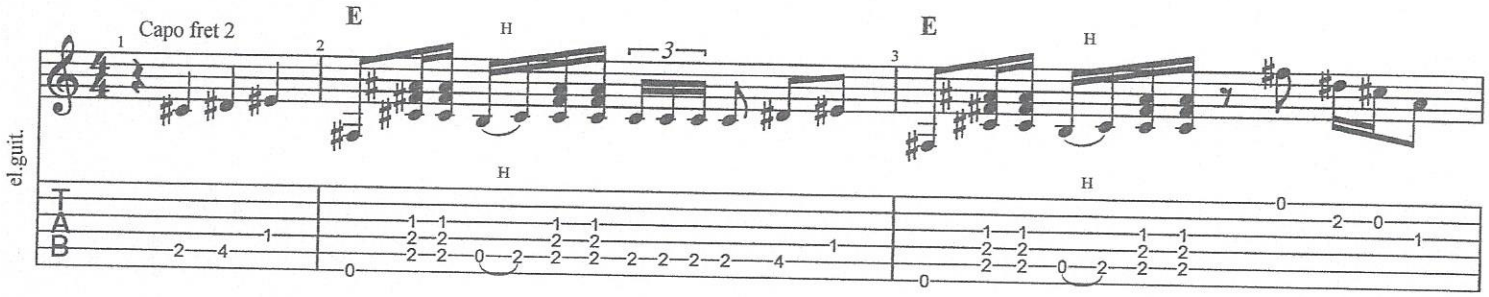

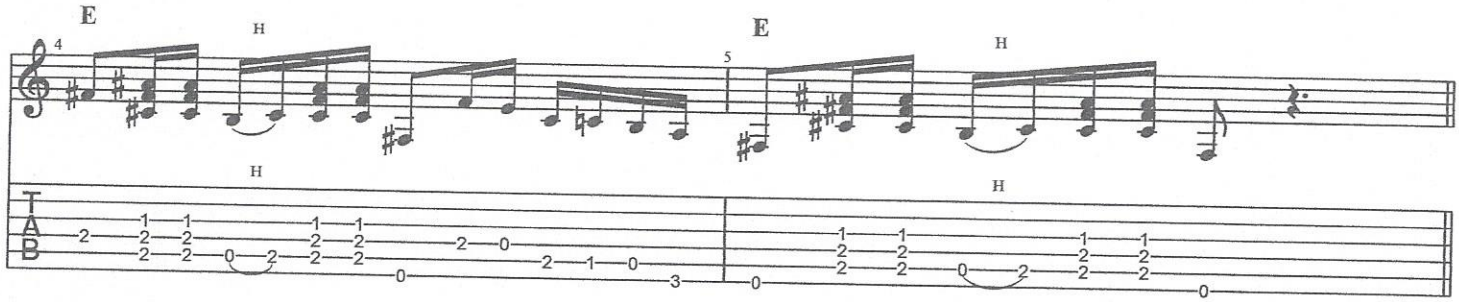

Verse

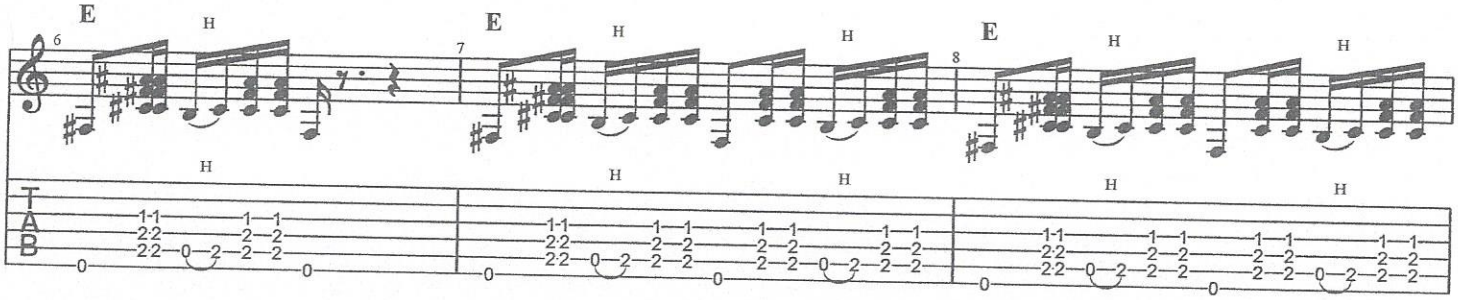

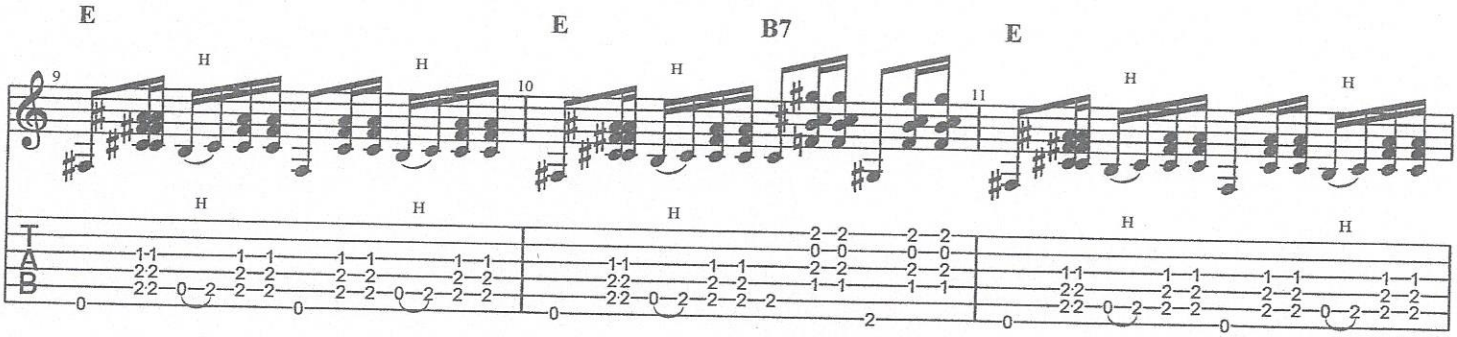

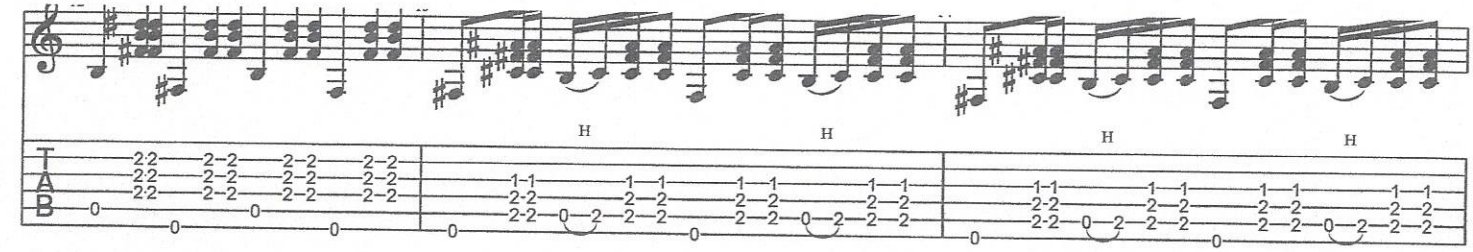

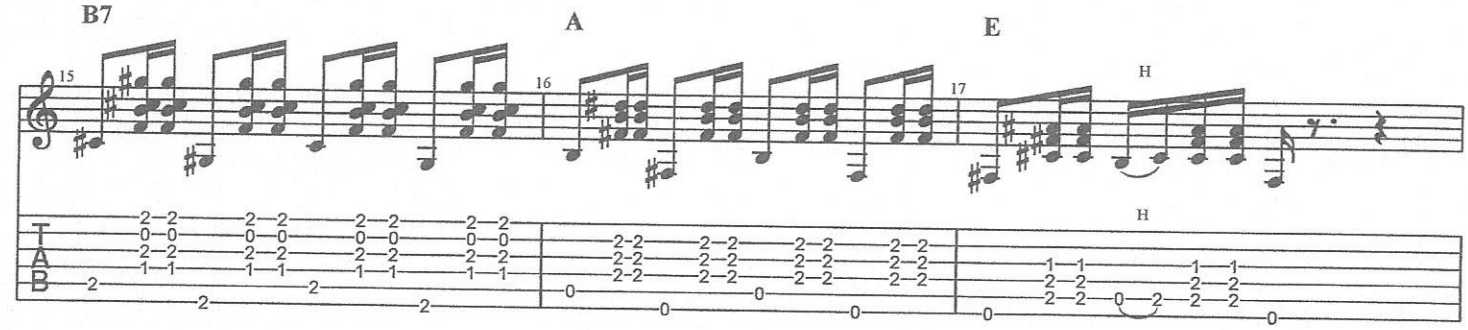
B7
A
E
15
16
17

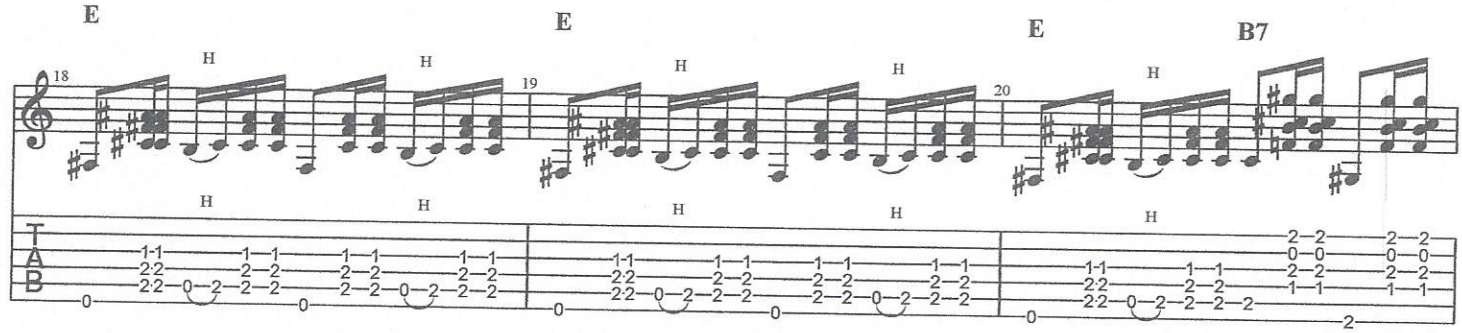
E
E
E
B7
18
19
20

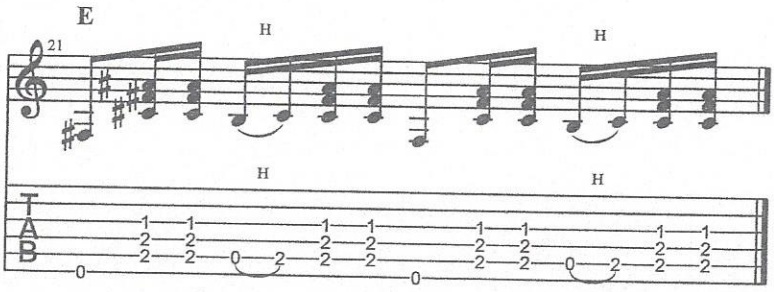
E
21