TRANSACTION INFORMATION

DEAL MANAGER: Max Jenkins
LESSEE: Vista Clinical Diagnostics
OBLIGOR: Vista Clinical Diagnostics
CORP GUARANTOR: Vista Clinical Diagnostics
PERSONAL GUARANTOR: N/A
CORP REPORTING TENANT: Vista Clinical Diagnostics
SEGMENT/NAICS NAME: Diagnostic & Medical Laboratory

UNDERWRITER: Matthew Hart
CONFORMING INVESTMENT: Y
SLB/EXISTING LEASE: SLB
INVESTMENT TYPE: FEE
MASTER LEASE: Y
NAICS: 621511
TENANT INDUSTRY: Service

PURCHASE PRICE:	$13,686,000
TRANSACTION COST:	136,860
APPROVED AMOUNT:	$13,822,860

GOING-IN CAP RATE: 7.00%
EFFECTIVE CAP RATE: 7.61%
GOING-IN RENT: $958,000
ESCALATIONS: 3.00% Annual Escalations
PURCHASE OPTION: N
EARLY TERMINATION: N

LEASE TYPE: NNN
TERM: 12 Years
OPTIONS: Three (3), five (5) year options
ROFO/R: N
DEPOSIT: N
ALL OR NONE PURCHASE: N/A

FINANCIAL REPORTING: Y
CORP FREQUENCY: Quarterly
CORP STATEMENTS: All

UNIT FREQUENCY: Quarterly
UNIT STATEMENTS: Profit & Loss

EXISTING EXPOSURE:

EPRT Vista Clinical Exposure ('000s)			
	# of Units	Invested Capital	Rent
Vista Clinical Diagnostics	1	$ 3,475	$ 250
Clermont, FL	1	13,686	958
Total Proforma	2	$ 17,161	$ 1,208

PROPERTIES REQUESTED: 1

UNIT EBITDAR COVERAGE:	4.93x	**PF UNIT EBITDAR COVERAGE:**	N/A
CORPORATE FCC:	3.79x	**PF CORP. FCC:**	3.68x
LEASE ADJUSTED LEVERAGE:	2.25x	**PF LEASE ADJ. LEVERAGE:**	2.31x
FUNDED DEBT/EBITDA:	0.30x	**PF FUNDED DEBT/EBITDA:**	0.30x

MOODYS KMV:

Shadow Rating			
Period	1-YR-EDF	S&P Equivalent	Moody's Equivalent
8/31/2020	0.55%	BBB-	Baa3

ACTUAL CREDIT RATING: N/A

TRANSACTION CHARACTERISTICS: Essential Properties Realty Trust ("EPRT") is seeking to acquire one (1) medical diagnostic center located in Florida. The subject unit will be placed on a new 12-year, NNN Master Lease with the Lake City site.

TRANSACTION COSTS: Buyer and Seller shall bear all of its own legal costs. Buyer shall pay for appraisals. Buyer and Seller shall split third party reports to include Phase 1, ALTA Survey and Zoning. All title expenses shall be split per local custom (to a title company mutually selected by Seller and Buyer).

Pete Mavoides		**Date:** **December 10, 2020**
Gregg Seibert		**Date:** **December 10, 2020**
Mark Patten		**Date:** **December 10, 2020**

Deal Overview:

Essential Properties Realty Trust ("EPRT") is seeking to acquire one (1) medical diagnostic center located in Florida. The subject unit will be added to a new 12-year, NNN master lease with the Lake City site.

Total Investment:	$13,686,000
Cap Rate:	7.00%
Total Rent:	$958,000
Lease Term:	12 Years
Total Building SF:	32,000
Price PSF:	$427.69
Rent PSF:	$29.94
Renewal Options:	Three (3), five (5) year options
Rental Escalations:	3.00% Annual Escalations
Lease Type:	NNN

Company Overview:

Vista Clinical Diagnostics ("Vista" or the "Company") was incorporated in July 2003 and opened its doors for business in January 2004. Headquartered in Clermont, Florida, Vista Clinical is currently contracted with over 230 skilled nursing homes and services-assisted living facilities throughout Florida, North Carolina, South Carolina, Virginia, and Indiana. Clinical specimens are tested at the state-of-the-art, 32,000 square foot facility in Clermont, as well as laboratories in Lake City and Danville, VA. The current clinical laboratory services offered include pathology and a variety of blood tests – the scope of which includes chemistry, coagulation, immunochemistry, hematology, microbiology, molecular testing, serology, urinalysis, and molecular testing. Vista also has a microbiology department with a full test menu and same-day clinical results to ensure the best and most efficient outcome. The Company is fully licensed by the state of Florida with full accreditation through CAP (College of American Pathologists). Since March 2020, the Company has experienced increased demand associated with COVID testing at their sites.

Management Overview:

Davian Santana, CEO: Mr. Santana joined the United States Navy after graduating high school. His academic excellence at the Naval School of Health Sciences enabled Santana to become an advanced medical laboratory technician and, later, a medical technologist. After leaving the Navy, Santana worked at an Alabama hospital for a few years, before relocating to Florida. There he worked for Beckman Coulter, installing and validating medical equipment. In this role, Santana got to see the internal operations of many laboratory facilities across the state. That's when he began to notice an ongoing lack of personalized care, compounded by high prices and long wait times (both for the patient's on-site wait time and for their results to be delivered) which led him to create Vista in 2003. In addition to his role as CEO, Davian has been the CEO of Nano Discovery since 2017, a company that performs cattle immune health testing. Davian also serves as a member on the board of directors of the Central Florida Disaster Medical Coalition.

Transaction Overview:

EPRT is seeking to acquire one (1) medical diagnostic center located in Clermont, FL for a total purchase price of $13.7M at a 7.00% cap rate. The site was developed in 2019 with the total project costs being $13.5M. From EPRT's proceeds $10M will go towards mortgage payments while $3.5M will be reimbursements associated with project costs and equipment purchases.

Sources and Uses ('000s)					
Sources		**%**	**Uses**		**%**
EPRT SLB Proceeds	$13,686	100.0%	Mortgage	$10,000	73.1%
			Reimbursement	3,500	25.6%
			Closing Costs	186	1.4%
Total Sources:	$13,686	100.0%	**Total Uses:**	$13,686	100.0%

Investment Highlights:

NNN Lease with Favorable EPRT Terms – The subject site will be placed on a new 12-year Master Lease with an existing site. The ML has three (3) five (5) year options and annual escalations of 3.00%.

Healthy Corporate Balance Sheet – The Company only has $1.6M worth of debt outstanding which includes $1.1M of PPP Loans. Including the PPP Loan which is expected to be fully forgiven the Company has a Lease Adjusted Leverage and Funded Debt/EBITDA of 2.25x and 0.30x, respectively.

Investment in Pandemic Resistant Business Strategically Located near Aging Baby Boomer Population – With baby boomers migrating to Florida, it has a tremendous impact on the age structure in Florida. With a consistent flow of older people this gives the Florida medical industry a very consistent group of people aging who are bound to need more medical attention. Additionally, throughout the pandemic Vista has been able to keep all their sites open while offering COVID testing.

Risks and Mitigants:

Risk: Limited Visibility into Unit Level Expenses – Presently, Vista tracks revenue at the unit level, however, it does not allocate expenses to each of its three laboratory locations.

Mitigant: Investment in Recession & Pandemic Resistant, Growing Industry – The healthcare industry has shifted from curative to a detective, preventive, and personalized care over the five years to 2020 which has benefited the diagnostic and medical laboratories industry. Additionally, due to the tax incentives and warm climate Florida is home to a lot of retirees, giving the Florida medical industry increased demand.

Mitigant: Conservative Analysis Based on Corporate Margins – To estimate EBITDAR, EPRT assigned Vista's corporate-level EBITDAR margin to the units. In 2019 – thus excluding the impact of COVID – the margin ran at 10.6%. As of Ann P8 2020, the corporate margin ran at 20.9%.

Risk: Not a Typical Investment for EPRT with Large Footprint & Corporate Office – EPRT's core portfolio generally focuses on B2C operations. However, Vista is a diagnostics lab that mainly caters to other businesses causing it to fall outside the range of typical investments made by EPRT. In addition, EPRT is purchasing a building which is 32,000SF, 30% of which is the Company's HQ (significantly larger than the EPRT average 8,347SF).

Mitigant: Class A Building in Growing Neighborhood – The subject site is a Class A office building that was built in 2019. This site is a key component to the Company's operations with significant investment in the site's equipment and infrastructure. Additionally, construction is beginning in the area which should attract additional traffic throughout the subject site's vicinity. The site's current VPD is strong at 29,366.

Mitigant: Strong Unit Performance – For Ann P8 2020, the subject site generated $22.6M in revenue and at the corporate margin of 20.9%, generated a coverage of 4.93x.

Unit Economics:

Below is a summary of the subject unit's performance for FYE 2018 through August 2020 annualized.

Vista Diagnostics (000's)																				
								Revenue			EBITDAR			Coverage			Margin		
Address	City	State	Year Built	SF	Acres	Inv.	Rent	FYE 2018	FYE 2019	Ann P8 2020	FYE 2018	FYE 2019	Ann P8 2020	FYE 2018	FYE 2019	Ann P8 2020	FYE 2018	FYE 2019	Ann P8 2020
3705 South Hwy 27	Clermont	FL	2019	32,000	3.00	$13,686	$958	$ 15,142	$15,667	$22,605	$2,440	$1,659	$4,722	2.55x	1.73x	4.93x	16.1%	10.6%	20.9%

**Corporate Margin*

Price PSF	**$ 427.69**
Rent PSF	**$ 29.94**
RTS %	**4.2%**

The subject location is the Company's new headquarters with 70% of the building being a lab with the remaining 30% being the HQ. Vista moved from its original corporate HQ which was also located in Clermont to this newer and larger site in 2019. Currently, the Company does not provide separate financial statements for all the units. However, the Company breaks out site-level revenue within the corporate statements. To be conservative EPRT has carried over the corporate EBITDAR margin to the unit level. At the current Ann P8 2020 margin of 20.9%, the subject site covers rent 4.93x. Moreover, the subject site upholds a 2020 rent coverage of 2.50x at the 2019 corporate margin of 10.6%. The site experienced a revenue growth of 44.3% which is attributable to COVID-19 and increased demand for medical laboratories. If revenue reverts back to 2019 levels post-COVID, rent to sales will slightly increase to 6.1%.

Company Investments into the Unit

The Company has made significant investments into the subject location in terms of both equipment designed specifically for the site as well as renovations required to make the equipment work. Moving from the old site in 2019, the Company transferred roughly $5M in equipment and purchased an additional $995K to increase their capacity.

Sensitivity Analysis

EPRT performed the below rent coverage sensitivity analysis for the subject unit to assess the decline in sales necessary for the portfolio to hit 2.00x, 1.50x, and 1.00x coverage. If the site generates $15.5M in revenue (31.3% decrease) at a margin of 12.3%, the site will still be able to cover rent 2.00x.

Rent Coverage Sensitivity Analysis ('000s)								
	Ann P8 2020		2.00x Coverage		1.50x Coverage		1.00x Coverage	
Rev Growth % vs Current	***0.0%***		***-31.3%***		***-36.6%***		***-41.9%***	
EBITDAR Growth % vs Current	***0.0%***		***-59.4%***		***-69.6%***		***-79.7%***	
Revenue	$ 22,605	100.0%	$ 15,540	100.0%	$ 14,334	100.0%	$ 13,128	100.0%
Variable - Cost of Sales	13,627	60.3%	9,368	60.3%	8,641	60.3%	7,914	60.3%
Fixed - SG&A	4,256	18.8%	4,256	27.4%	4,256	29.7%	4,256	32.4%
Total Expenses	17,883	79.1%	13,624	87.7%	12,897	90.0%	12,170	92.7%
EBITDAR	**4,722**	***20.9%***	**1,916**	***12.3%***	**1,437**	***10.0%***	**958**	***7.3%***
Rent	958	4.2%	958	6.2%	958	6.7%	958	7.3%
EBITDA	**$ 3,764**	***16.7%***	**$ 958**	***6.2%***	**$ 479**	***3.3%***	**$ -**	***0.0%***
Rent Coverage	**4.93x**		**2.00x**		**1.50x**		**1.00x**	

EPRT Medical Diagnostic Portfolio

The chart below displays a snapshot of EPRT's current exposure to Vista Clinical.

EPRT Vista Clinical Portfolio ('000s)																	
			Acquisition								Revenue						
Address	**City**	**ST**	**Date**	**FS Date**	**SQFT**	**Investment**	**Rent**	**Price PSF**	**Rent PSF**	**2019**	**Ann P8 2020**	**EBITDAR**	**Cov.**	**Margin**	**RTS**		
187 Baya Dr	Lake City	FL	2/25/2020	Ann. P8 2020	10,253	$ 3,475	$ 250	$ 338.93	$ 24.40	$ 6,159	$ 6,018	$ 1,257	5.02x	20.9%	4.2%		
Subject Site			TBD	Ann. P8 2020	32,000	$ 13,686	$ 958	$ 427.69	$ 29.94	$ 15,667	$ 22,605	$ 4,722	4.93x	20.9%	4.2%		
Proposed Total		**2**			**42,253**	**$ 17,161**	**$ 1,208**	**$ 406.15**	**$ 28.59**	**$ 21,826**	**$ 28,624**	**$ 5,979**	**4.95x**	**20.9%**	**4.2%**		
Proposed Average					**21,127**	**$ 8,581**	**$ 604**			**$ 10,913**	**$ 14,312**	**$ 2,990**					

With this acquisition, EPRT's exposure to Vista Clinical will increase to two locations. Even at the corporate margin of 20.9%, the subject portfolio is projected to generate $28.6M in revenue and $5.9M in EBITDAR, translating to a coverage of 4.95x. With 2019 revenues of $22.0M ($15.7M from subject site + $6.3M from the Lake City site) at the 2019 corporate EBITDAR margin of 10.6%, the Master Lease will generate a rent coverage of 1.93x. The 1.93x is more conservative and removes the 2020 spike in revenue attributable to COVID.

EPRT's existing site and the subject site are the two best performing Vista locations. For FYE 2019 and Ann P8 2020, the two sites generated 93.5% and 78.6% of the Company's revenue, respectively. On average for Ann P8 2020, the remaining three sites generate an AUV of $2.6M.

Corporate Financials:

Vista Clinical Diagnostic Balance Sheet ('000s)	FYE 2018	FYE 2019	8/31/2020
Assets			
Cash	$ 815	$ 199	$ 2,111
Accounts Receivable	2,336	2,707	4,429
Due From	624	710	461
Other	283	399	753
Total Current Assets	4,059	4,015	7,754
Property & Equipment (net)	649	477	1,603
Other Assets	3,175	87	87
Total Assets	**$ 7,883**	**$ 4,580**	**$ 9,445**
Liabilities & Shareholders' Equity			
Accounts Payable	$ 1,821	$ 1,870	$ 3,021
Accrued Payroll	258	322	528
Line of Credit	-	52	-
Other	2,779	17	106
Total Current Liabilities	4,858	2,262	3,655
Notes Payable	625	390	553
PPP Loan	-	-	1,136
Total Liabilities	**$ 5,483**	**$ 2,652**	**$ 5,344**
Shareholders' Equity			
Equity	2,400	1,928	4,100
Total Shareholders' Equity	**2,400**	**1,928**	**4,100**
Total Liabilities & Equity	**$ 7,883**	**$ 4,580**	**$ 9,445**

Total Funded Debt (Incl. PPP Loan)	**$ 625**	**$ 390**	**$ 1,689**
Total Funded Debt (Excl. PPP Loan)	**$ 625**	**$ 390**	**$ 553**

Vista Clinical Diagnostic Income Statements ('000s)	FYE 2018		FYE 2019		Ann 8/31/2020		Adjustments	PF Ann 8/31/2020	
CAGR %					***41.5%***			***41.5%***	
Y-o-Y%			***1.8%***		***56.1%***			***56.1%***	
Revenue	$ 22,933		$ 23,339		$ 36,429			$ 36,429	
COGS	12,736	55.5%	14,280	61.2%	21,961	60.3%		21,961	60.3%
Gross Profit	10,197		9,060		14,468			14,468	
Gross profit margin	*44.5%*		*38.8%*		*39.7%*			*39.7%*	
G&A	6,501	28.3%	6,587	28.2%	6,858	18.8%		6,858	18.8%
EBITDAR	**3,696**		**2,472**		**7,610**			**7,610**	
EBITDAR margin	***16.1%***		***10.6%***		***20.9%***			***20.9%***	
Rent	1,393	6.1%	1,395	6.0%	1,932	5.3%	58	1,990	5.5%
EBITDA	**2,303**		**1,077**		**5,678**			**5,620**	
EBITDA margin	***10.0%***		***4.6%***		***15.6%***			***15.4%***	
Interest Expense	49	0.2%	43	0.2%	79	0.2%		79	0.2%
Depreciation Expense	180	0.8%	-	0.0%	-	0.0%		-	0.0%
Gain on Installment Sale	-	0.0%	(2,796)	0.0%	-	0.0%		-	0.0%
Net Income	**$ 2,074**		**$ 3,830**		**$ 5,599**			**$ 5,541**	
EBITDAR Coverage	2.56x		1.72x		3.79x			3.68x	
Fixed-Charge Coverage	2.56x		1.72x		3.79x			3.68x	
Lease-Adjusted Leverage	3.18x		4.67x		2.25x			2.31x	
Funded Debt/EBITDA	0.27x		0.36x		0.30x			0.30x	
Leverage Ratios Excl. PPP									
Lease-Adjusted Leverage	3.18x		4.67x		2.10x			2.16x	
Funded Debt/EBITDA	0.27x		0.36x		0.10x			0.10x	
Number of units	3		4		5			5	
AUV	$7,644		$5,835		$7,286			$7,286	

LabCorp Disposition – In 2017, Vista made the strategic decision to pivot away from the diagnostic retail business and focus on becoming the leading laboratory services provider to Skilled Nursing Facilities in the State of Florida. As part of this strategic pivot, the Company sold its retail business-which included 27 Patient Service Centers, the Company's mobile service, and all existing contracts with assisted living facilities and physicians' practices to LabCorp for approximately $28M. As part of the transaction, Vista structured the payment terms in the form of an installment sale, allowing the Company to defer a portion of the gain and associated tax liability for several years which involved holding the deferred proceeds in an escrow account. The funds were released from escrow in 2019, resulting in the deferred gain being recognized.

Balance Sheet:

Cash – The increase in cash from FYE 2019 to P8 2020 is attributable to $700K in free HHS government COVID support money and $1.3M in PPP funding.

PP&E – The Company's PP&E is comprised of equipment, automobiles, and leasehold improvements. No real estate is held on the Company's books, instead, it is held in an unconsolidated PropCo. The increase from 2019 to P8 2020, is attributable to an increase in equipment associated with the Company's new site opening in Tifton, GA.

Other Assets – As part of the LabCorp transaction, Vista structured the payment terms in the form of an installment sale, allowing the Company to defer a portion of the gain and associated tax liability for several years which involved holding the deferred proceeds in an escrow account. The funds were released from escrow in 2019, resulting in the deferred gain being recognized.

Notes Payable – The Company's long-term debt consists of $153.9K of auto loans and $399.2K of equipment loans.

Equity – Davian Santana, the owner, and CEO of Vista has taken significant distributions from the Company over the past three years including $1.1M in 2018, $3.7M in 2019, and $1.2M as of August 2020. Most notably, in 2017 Mr. Santana took out $21.9M.

Income Statement:

Revenue – From FYE 2019 to Ann P8 2020, the Company experienced an increase in revenue of 56.1% due to site normalization associated with the Folkstone, GA acquisition, and increased demand for medical labs because of COVID. The Folkstone, GA site was acquired in December of 2019, which skews the 2019 AUV as the site had less than one month of operating history. More recently the Company acquired a site in Tifton, GA in August, increasing their total sites to five.

Gross Margin – The decrease in gross margin for FYE 2019 was partially due to a 180bps increase in contract work associated with the opening of the Company's first GA site, which is also a patient service center. This patient service center in Folkstone, GA is also the reason for the increased medical supplies expense which largely contributed to the deteriorating margin. For Ann P8 2020, the Company was able to improve its margin by decreasing contractor and wage expenses.

G&A – For Ann P8 2020, the Company as a percentage of revenue has been able to decrease various G&A expenses such as IT support, wages, and professional fees. Additionally, since the 2017 LabCorp acquisition, the Company has been under capacity which has allowed them to keep up with the new increase in volume without having to increase fixed costs.

Adjustments – The adjustments made reflect the pro forma rent the Company will be paying. The additional $58K is attributable to the subject site as the Company is currently only paying $900K annually. Excluding EPRT's existing sites, the remaining three sites are paying on average $260K annually in rent.

Corporate Margin Comparison – To get a sense of how strong an operator Vista is, EPRT compared the Company's margins to the two largest diagnostic firms in the industry, LabCorp and Quest. As shown below, Vista's gross margin is generally in line however, the Company's SG&A is substantially higher due to the Company not operating at scale as well as having more exposure to government payor contracts, which generally pay at lower rates for services provided.

Diagnostics Lab Margin Comparison ('000s)						
	Vista		LabCorp		Quest	
	Ann P8 2020		YTD 3Q2020		YTD 3Q2020	
Revenue	$ 36,429	100%	$ 9,488,700	100%	$ 6,435,000	100%
COGS	21,961	60%	6,440,800	68%	4,071,000	63%
SG&A	8,790	24%	1,250,200	13%	1,103,000	17%
EBITDA	**$ 5,678**	**16%**	**$ 1,797,700**	**19%**	**$ 1,261,000**	**20%**
Payor Mix						
Private	39%		93%		88%	
Public	61%		7%		12%	

Real Estate:

Regional Comparables ('000s)											
Concept	**Address**	**City**	**ST**	**Year Built**	**Sale Date**	**SF**	**Price**	**Cap Rate**	**Rent**	**Price PSF**	**Rent PSF**
Children's Medical Center	57 Town Ct	Palm Coast	FL	2008	For Sale	27,310	$ 11,517	7.00%	806	$ 421.72	$ 29.52
Piedmont Medical Associates	3929 Peachtree Rd	Brookhaven	GA	2020	7/15/2020	51,429	29,878	5.11%	1,527	580.95	29.69
LaPalma of Park Place	1743 Park Center Dr	Orlando	FL	2001	11/7/2019	36,828	12,000	8.00%	960	325.84	26.07
Palmetto Pain Management	2611 Forest Dr	Columbia	SC	1971	1/25/2019	42,295	14,180	6.95%	986	335.26	23.30
Manlio Dermatology	10920 Moss Park Rd	Orlando	FL	2017	7/10/2018	30,000	11,086	7.71%	855	369.54	28.49
Woodstock Office	1505 Stonebridge Pky	Woodstock	GA	2010	5/7/2018	31,764	12,900	6.25%	806	406.12	25.38
Medical Group of South Florida	1094 N Military Trl	Jupiter	FL	2016	3/26/2018	31,030	14,100	6.50%	917	454.40	29.54
Cleveland Clinic	801 Wellness Way	Sebastian	FL	2008	1/19/2018	34,681	10,625	6.96%	740	306.36	21.32
TLC Outpatient Surgery Center	201 W Guava St	Lady Lake	FL	2008	5/19/2016	29,018	10,600	8.00%	848	365.29	29.22
Central Florida Heart Center	8550 NE 138th Ln	Lady Lake	FL	2011	7/31/2014	27,992	10,600	6.84%	725	378.68	25.90
Average			**10**	**2007**		**34,235**	**$ 13,749**	**6.67%**	**$ 917**	**$ 401.60**	**$ 26.78**
Subject Site				**2019**		**32,000**	**$ 13,686**	**7.00%**	**$ 958**	**$ 427.69**	**$ 29.94**

Compared to regional medical and office comparables the subject portfolio is being acquired at a price and rent PSF premium of 6.50% and 11.79%, respectively. However, the subject site is a Class A Building, which was built in 2019 and will be acquired at a yield of 33bps above the market average.

Industry Exposure: Post-transaction, EPRT's Vista exposure will be 0.5% of ABR and EPRT's medical exposure will increase from 9.5% to 10.0%

Essential Properties Realty Trust ('000s)		
	Expected As of 12/31/2020	%
Annual Revenue	$ 190,000	
Existing Concept Exposure	250	0.1%
Proposed Concept Exposure	958	0.5%
Proforma Concept Exposure	**$ 1,208**	**0.6%**
Medical Exposure	18,004	9.5%
Proforma Medical Exposure	**$ 18,962**	**10.0%**

Exhibit A: Photographs, Aerials, and Competitive Landscape

Demographics													Metrics		
			Square	Land	Year		1-Mile	3-Miles	5-Miles	1-Mile	3-Miles	5-Miles		Price	Rent
Address	City	State	Footage	AC	Built	VPD	Population			Household Income			Investment	PSF	PSF
3705 South Hwy 27	Clermont	FL	32,000	3.0	2019	29,366	9,713	35,199	75,542	$92,755	$88,969	$83,623	$ 13,686	$427.69	$29.94

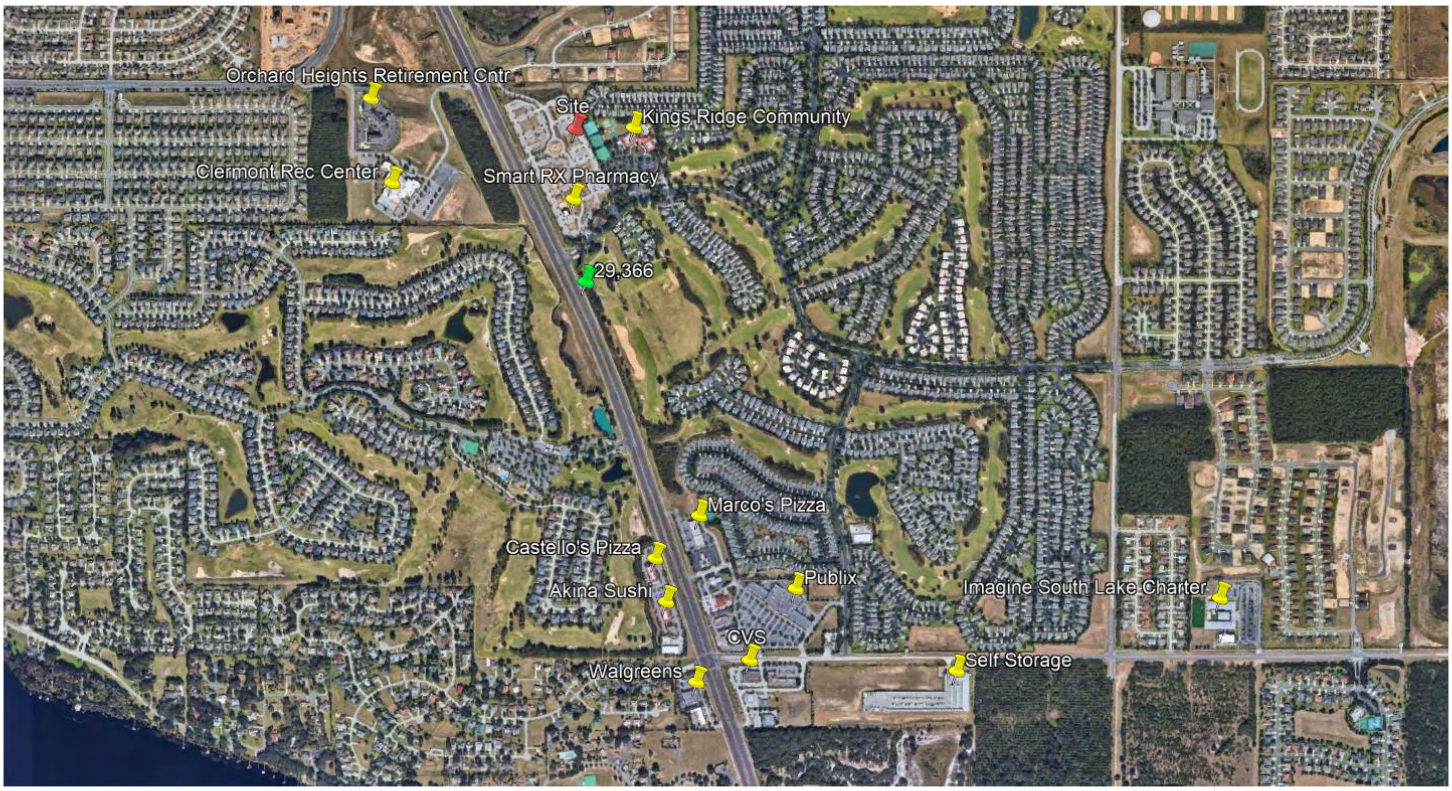

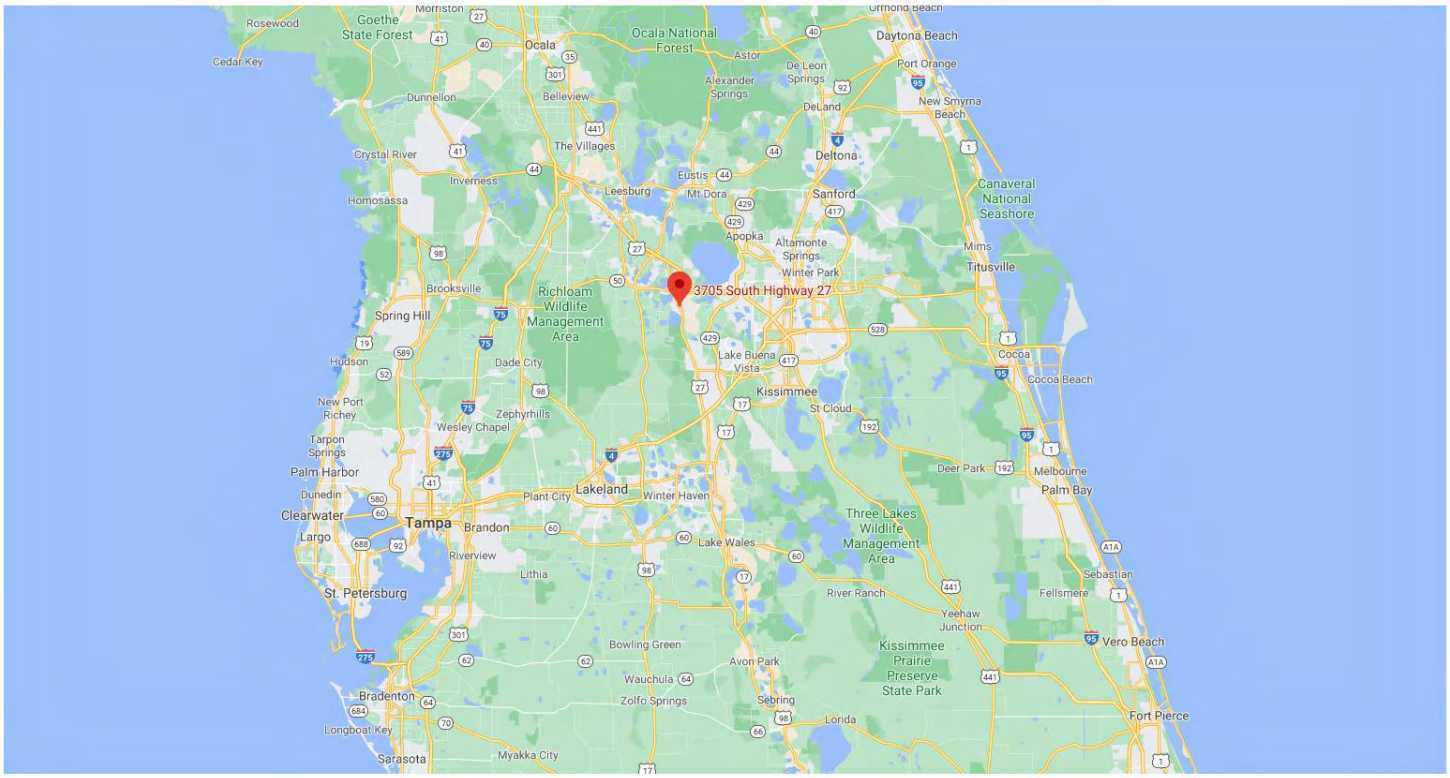

Vista Florida Sites

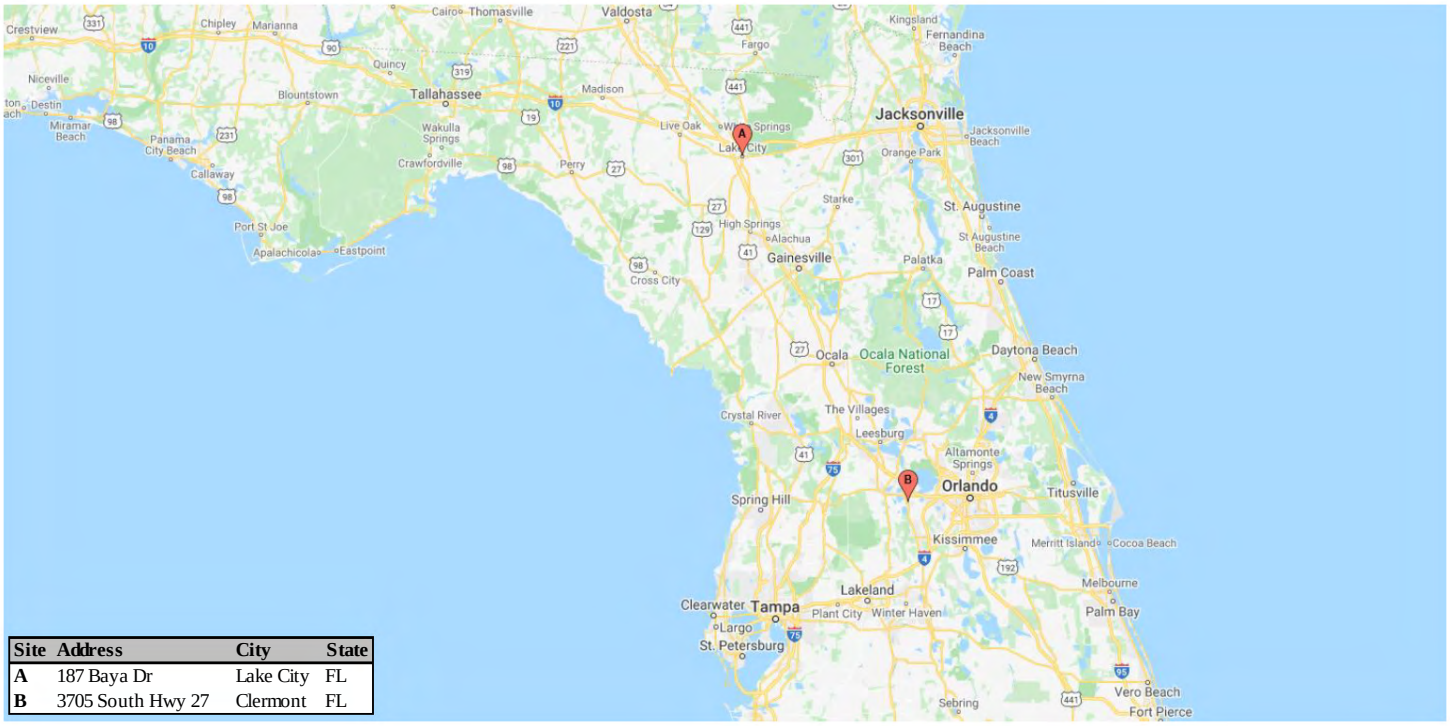

Site	Address	City	State
A	187 Baya Dr	Lake City	FL
B	3705 South Hwy 27	Clermont	FL

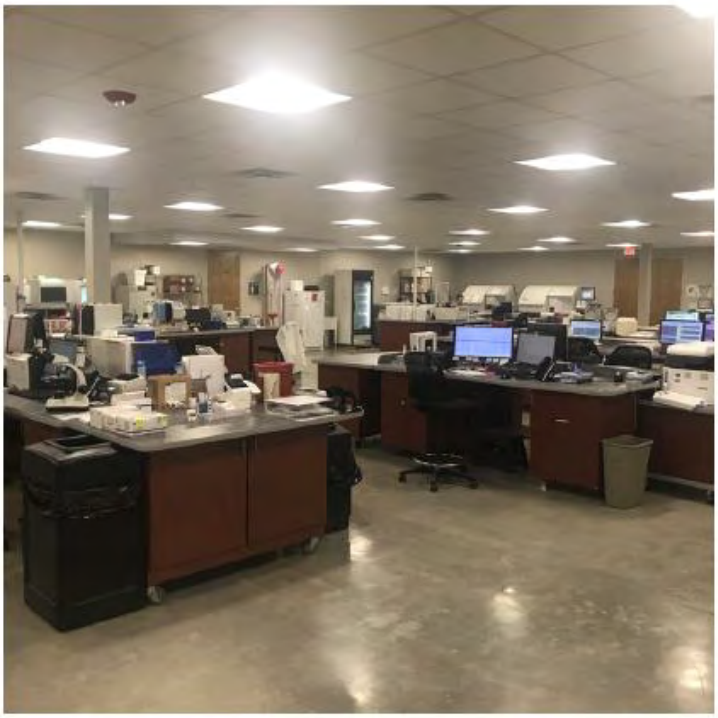

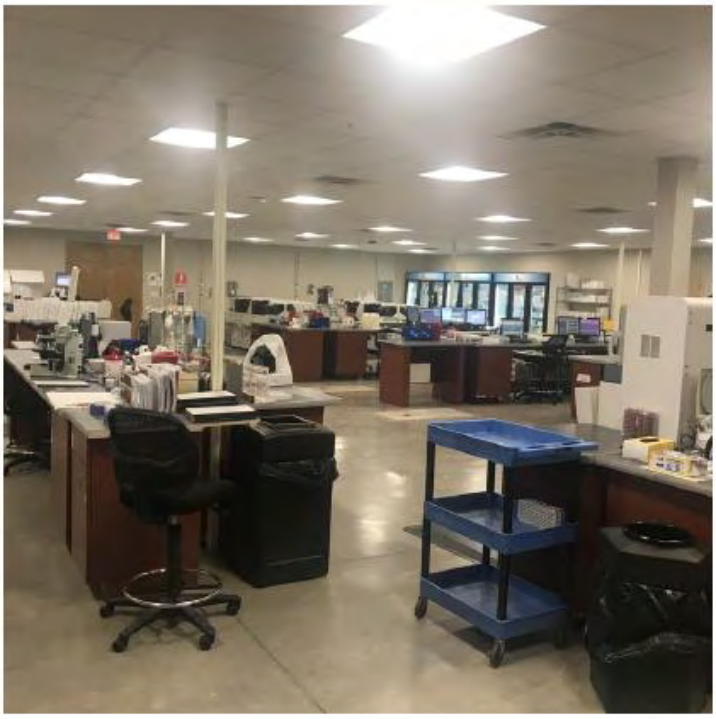

Exhibit B: Effective Cap Rate

Effective Cap Rate		
	Subject Transaction	Effective Cap Rate
Purchase Price	$ 13,500,000	$ 13,500,000
Cap Rate	7.00%	**7.61%**
Annual Rent	945,000	1,027,776
Escalation %	3.00%	1.51%
Escalation Frequency (years)	1	1
Term (years)	12	12
Discount Rate	-0.10%	-0.10%
NPV	(0.00)	(0.00)
0	(13,500,000)	(13,500,000)
1	945,000	1,027,776
2	973,350	1,043,333
3	1,002,551	1,059,126
4	1,032,627	1,075,157
5	1,063,606	1,091,431
6	1,095,514	1,107,952
7	1,128,379	1,124,722
8	1,162,231	1,141,747
9	1,197,098	1,159,029
10	1,233,011	1,176,573
11	1,270,001	1,194,382
12	1,308,101	1,212,461

Exhibit C: Florida Skilled Nursing Facility Locations
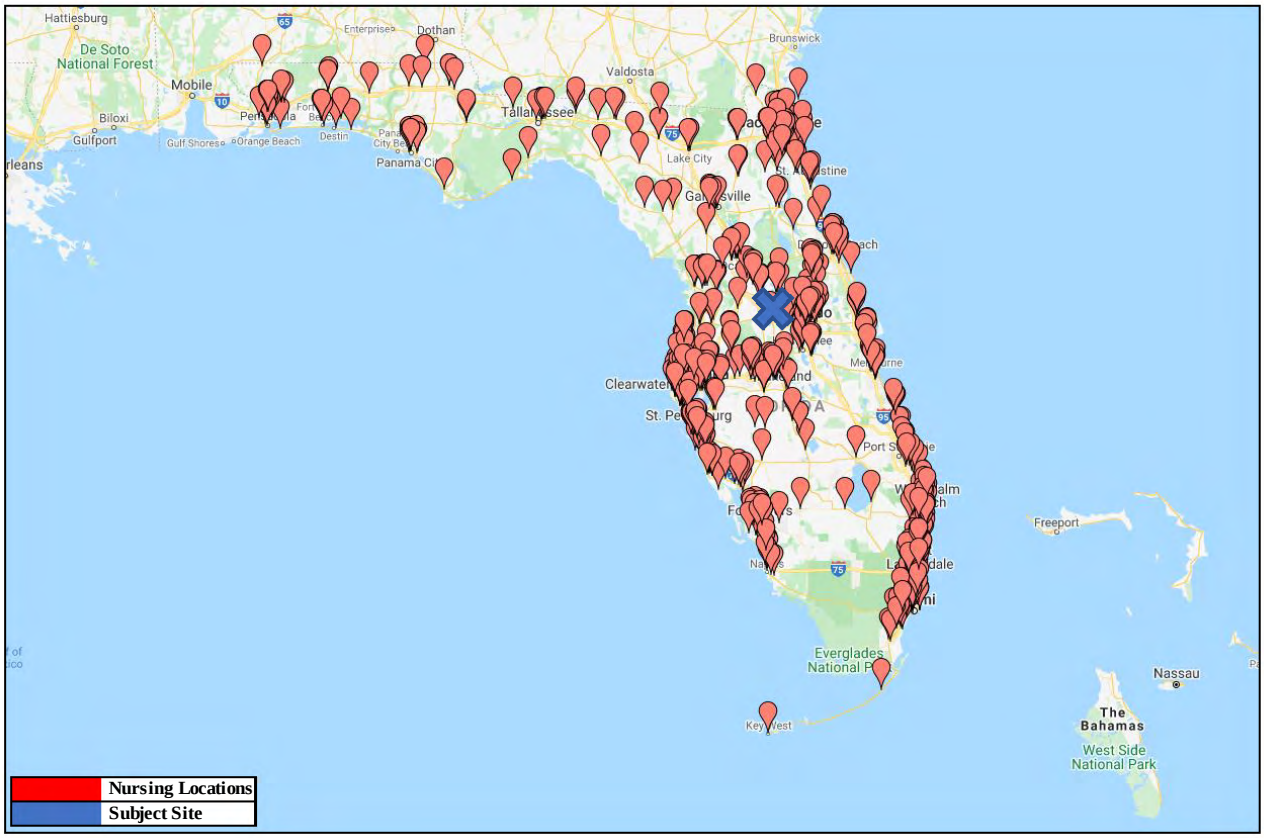
See below for a map of the subject site's proximity to skilled nursing facilities in Florida.