TRANSACTION INFORMATION

DEAL MANAGER: Max Jenkins
LESSEE: WhiteWater Express Car Wash I
OBLIGOR: WhiteWater Holding Company, LLC
CORP GUARANTOR: WhiteWater Holding Company, LLC
PERSONAL GUARANTOR: N/A
CORP REPORTING TENANT: WhiteWater Holding Company, LLC
SEGMENT/NAICS NAME: Car Wash

UNDERWRITER: Justin Swercheck
CONFORMING INVESTMENT: Y
SLB/EXISTING LEASE: SLB (M&A)
INVESTMENT TYPE: FEE
MASTER LEASE: Y
NAICS: 811192
TENANT INDUSTRY: Service

PURCHASE PRICE:	$30,000,000
TRANSATION COST:	$ 60,000
APPROVED AMOUNT:	$30,060,000

CAP RATE: 7.00%
INITIAL RENT: $2,100,000
ESCALATIONS: 1.25% Annual (Esc. Date Changed to Oct. 1st)
PURCHASE OPTION: N
EARLY TERMINATION: N
ALL OR NONE PURCHASE: Y

LEASE TYPE: NNN
TERM: Twenty (20) Years
OPTIONS: Four (4), five (5) year options
ROFO/R: N
DEPOSIT: N

FINANCIAL REPORTING: Y
CORP FREQUENCY: Quarterly
CORP STATEMENTS: All financial statements
EXISTING EXPOSURE:

UNIT FREQUENCY: Quarterly
UNIT STATEMENTS: P&L
PROPERTIES REQUESTED: 7

WhiteWater Express Car Wash I Exposure ('000s)			
	# of Units	Invested Capital	Rent
WhiteWater	3	$ 12,517	$ 886
Subject Portfolio	7	30,000	2,100
Total Pro Forma	**10**	**$ 42,517**	**$ 2,986**

UNIT EBITDAR COVERAGE:	2.00x	**PF UNIT EBITDAR COVERAGE:**	2.38x
CORPORATE FCC:	1.87x	**PF CORP. FCC:**	1.80x
LEASE ADJUSTED LEVERAGE:	5.27x	**PF LEASE ADJ. LEVERAGE:**	6.17x
FUNDED DEBT/EBITDA:	2.46x	**PF FUNDED DEBT/EBITDA:**	4.31x

MOODYS KMV:

	Shadow Rating		
Period	1-Yr-EDF	Moody's	S&P
9/30/2020	0.84%	Ba1	BB+

TRANSACTION CHARACTERISTICS: Essential Properties Realty Trust is seeking to acquire seven (7) WhiteWater car washes located in Texas via an M&A transaction between WhiteWater Express Car Wash I and Jerry's Express Car Wash. The subject car washes will be added to the existing Master Lease between Essential Properties Realty Trust and WhiteWater Car Wash which will be reset to twenty (20) years.

TAX ACCOUNTING ISSUES: N/A

TRANSACTION COSTS: Buyer and Seller shall bear all of its own legal costs. Buyer shall pay for appraisals. Buyer and Seller shall split third party reports to include Phase 1, ALTA Survey and Zoning. All title expenses shall be split per local custom (to a title company mutually selected by Seller and Buyer).

Pete Mavoides		**Date:** **November 18, 2020**
Gregg Seibert	See attached	**Date:** **November 18, 2020**
Mark Patten		**Date:** **November 18, 2020**

Justin Swercheck

From: Gregg Seibert
Sent: Wednesday, November 18, 2020 10:08 AM
To: Justin Swercheck
Cc: Chama Punlertpathanakon; Max Jenkins
Subject: Re: WhiteWater Jerry's CM

Approved

Sent from my iPad

> On Nov 18, 2020, at 9:06 AM, Justin Swercheck <jswercheck@essentialproperties.com> wrote:
>
>

Deal Overview:

Essential Properties Realty Trust ("EPRT") is seeking to acquire seven (7) express car washes located in Texas with the following key deal points:

Investment:	$30,000,000
Average Investment:	$4,285,714
Rent:	$2,100,000
Average Rent:	$300,000
Cap Rate:	7.00%
Building SF:	33,125
Average SF:	4,732
Price PSF:	$905.66
Rent PSF:	$63.40
Term:	Twenty (20) Years
Escalations:	1.25% every October 1st

Concept Overview:

WhiteWater Express Car Wash ("WhiteWater" or the "Company") is a multi-unit conveyor car wash operator headquartered in Houston. All of its locations are highly automated with a significant percentage of revenue from recurring monthly wash memberships. As of 9/30/2020, the Company has 17 locations. WhiteWater Holdings, the corporate guarantor of the lease, was established in September 2018. See Exhibit B for an organization chart.

WhiteWater offers both one-time and monthly membership pricing options for all of its locations with one-time wash prices starting at $8.00. WhiteWater also offers additional services such as rainy-day guarantees, vacuuming, and towel exchanges for an extra fee. The monthly memberships start at $16.99 and offer unlimited washes for one car per membership.

Management:

Steve Mathis, CEO – Mr. Mathis is the CEO of WhiteWater. He previously served as the EVP of Equivalent Data ("EQD"), an electronic legal platform, for 18 years before EQD was sold to Trinity Hunt in 2012. Mr. Mathis then went on to serve as the CEO of Louetta Automotive, a 10-unit auto repair chain based in Texas. He graduated from Texas Tech University with a B.B.A in accounting and finance in 1990.

Sponsor Overview:

SkyKnight Capital is a private equity firm based in San Francisco focused on investing capital in long term partnerships. They are a value-add partner assisting with business-building operations such as M&A sourcing, capital allocation, and governance. SkyKnight is primarily focused on healthcare and business services and has a total fund size of $286,500,000.

Transaction Overview:

EPRT is looking to acquire seven car washes as part of an M&A transaction between WhiteWater and Jerry's Express Car Wash ("Jerry's") for a total real estate purchase price of $30,000,000. WhiteWater will fund the remainder of the business purchase and upgrades with $15,787,500 in debt and $7,300,000 in equity. The Company estimated $400,000 in depreciated equipment cost per site at acquisition and $150,000 in site upgrades per site, including rebranding to WhiteWater. WhiteWater also estimates the business value to be $17,200,000 leading to a 3.44x EBITDAR multiple. The remaining $2,037,500 will be cash to the balance sheet. Please see Exhibit C for a purchase price analysis.

Sources & Uses ('000s)					
Sources	**$**	**%**	**Uses**	**$**	**%**
EPRT Proceeds	$ 30,000	57%	Real Estate	$ 30,000	57%
WhiteWater Debt	15,788	30%	Business	17,200	32%
WhiteWater Equity	7,300	14%	Equipment	2,800	5%
			Cash to Balance Sheet	2,038	4%
			Site Upgrades	1,050	2%
Total	**$ 53,088**	**100%**	**Total**	**$ 53,088**	**100%**

Investment Highlights:

Significant Equity Contribution – For this transaction, WhiteWater will be contributing $7,300,000 in equity to the transaction, which is 13.8% of the overall purchase price, along with $15,787,500 in debt, which is 29.7% of the purchase price. Total WhiteWater capital will be ~$14,535,000 across all transactions with EPRT.

Strong Master Lease – EPRT will be adding the seven operating units to the existing three-unit Master Lease to create a ten-unit Master Lease with 1.25% annual escalations. The term of the Master Lease will be reset to 20 years. Post-transaction, the Master Lease will generate 2.06x coverage.

Risks and Mitigants:

Risk: Increased Exposure to Growing Tenant – Post-transaction, EPRT will own ten of WhiteWater's twenty-five locations. WhiteWater grew from nine units at the end of 2019 to seventeen units as of September 2020.

Mitigant: Profitable Subject Portfolio Already Sustains 2.00x Rent Coverage – Based on TTM August 2020 financials, the subject portfolio generated $8,599,141 in sales and $4,197,247 in EBITDAR, leading to a 48.8% margin and 2.00x coverage. Unlike previous WhiteWater transactions with new facilities, the units in the subject portfolio have significant operating histories, with four of the locations open for more than five years.

Mitigant: Strong Corporate Credit with Significant Equity Contribution – WhiteWater Holdings LLC is a growing 17-unit operator that generated $16,215,000 in revenue and $6,834,606 in EBITDAR as of September 2020 LTM, along with a lease-adjusted leverage ratio of 5.27x and a Funded Debt/EBITDA ratio of 2.46x. For the transaction, WhiteWater is contributing $7,300,000 in equity.

Risk: High Price and Rent per SF – The subject portfolio has a price per sf and rent per SF of $905.66 and $63.40.

Mitigant: Appealing Demographics – The subject units are located in the Dallas-Fort Worth Metropolitan area, which is the fourth largest MSA in the United States in terms of population. The average file-mile radius population around the subject sites is 199,092 with a median household income of $88,830. Additionally, the average VPD for the subject sites is 22,040.

Unit Economics:

The subject sites are to be acquired via M&A transaction between WhiteWater and Jerry's Express Car Wash, a seven-unit operator in the Dallas-Fort Worth metropolitan area that began operations in 2006.

Subject Portfolio ('000s)																										
									Sales					EBITDAR											
Address	City	State	Year Built	Year Open	Bldg SF	Land AC	Purchase Price	Rent	FYE Dec-17	FYE Dec-18	FYE Dec-19	TTM Aug-20	PF Dec-21	FYE Dec-17	FYE Dec-18	FYE Dec-19	TTM Aug-20	PF Dec-21	TTM RTS%	Per SF Price	Per SF Rent
8301 North Beach St	Fort Worth	TX	2003	Aug-07	1,700	1.60	$ 1,063	$ 281	$ 1,606	$ 1,666	$ 1,189	$ 1,325	$ 1,428	$ 921	$ 936	$ 701	$ 670	$ 714	21.5%	864.38	60.51
2870 Fort Worth Hwy	Hudson Oaks	TX	2011	Apr-11	4,700	1.07	3,984	279	1,230	1,421	1,553	1,476	1,575	607	749	794	799	788	18.9%	847.59	59.31
3331 Arapaho Rd	Garland	TX	2012	Feb-13	4,700	2.06	2,925	205	1,055	1,061	1,108	1,070	1,180	421	436	451	431	590	19.1%	622.37	43.57
4784 Golden Triangle Blvd	Fort Worth	TX	2013	Jan-14	4,700	2.30	4,130	289	1,826	1,934	1,662	1,543	1,694	1,124	1,115	803	830	847	18.7%	878.64	61.50
1998 E Main St	Crowley	TX	2016	May-16	4,300	1.09	4,035	282	986	1,220	1,338	1,363	1,497	495	656	672	789	749	20.7%	896.56	62.76
2350 Spinks Rd	Flower Mound	TX	2018	Nov-18	4,900	2.23	5,332	373	N/A	68	868	1,015	1,424	N/A	16	274	446	712	36.8%	1,088.16	76.17
2817 Basswood Blvd	Fort Worth	TX	2019	Jul-19	4,925	1.27	5,512	387	N/A	N/A	357	807	1,210	N/A	N/A	73	232	605	48.0%	1,121.34	78.63
Total	7				33,125	12.12	$ 30,000	$ 2,100	$ 6,703	$ 7,373	$ 8,176	$ 8,599	$ 10,009	$ 3,568	$ 3,909	$ 3,768	$ 4,197	$ 5,004			
Average					*4,732*	*1.73*	*$ 4,286*	*$ 300*	*1,141*	*1,229*	*1,167*	*1,228*	*1,430*	*714*	*652*	*538*	*600*	*715*	*24.4%*	*905.66*	*63.40*
									Y-o-Y%	*-8.8%*	*-2.6%*	*2.7%*	*16.4%*		*-8.7%*	*-17.4%*	*11.4%*	*19.2%*			

Subject Portfolio ('000s)																					
									Coverage					Margin							
Address	City	State	Year Built	Year Open	Bldg SF	Land AC	Purchase Price	Rent	FYE Dec-17	FYE Dec-18	FYE Dec-19	TTM Aug-20	PF Dec-21	FYE Dec-17	FYE Dec-18	FYE Dec-19	TTM Aug-20	PF Dec-21
8301 North Beach St	Fort Worth	TX	2003	Aug-07	4,700	1.60	$ 4,063	$ 284	3.24x	3.29x	2.47x	2.36x	2.51x	57.4%	56.2%	47.1%	50.6%	50.0%
2870 Fort Worth Hwy	Hudson Oaks	TX	2011	Apr-11	4,700	1.07	3,984	279	2.18x	2.69x	2.85x	2.87x	2.82x	49.3%	52.7%	51.1%	54.2%	50.0%
3331 Arapaho Rd	Garland	TX	2012	Feb-13	4,700	2.06	2,925	205	2.06x	2.13x	2.20x	2.10x	2.88x	39.9%	41.0%	40.7%	40.3%	50.0%
4784 Golden Triangle Blvd	Fort Worth	TX	2013	Jan-14	4,700	2.30	4,130	289	3.89x	3.86x	2.78x	2.87x	2.93x	61.6%	57.7%	48.3%	53.8%	50.0%
1998 E Main St	Crowley	TX	2016	May-16	4,500	1.09	4,035	282	1.75x	2.32x	2.38x	2.79x	2.65x	50.2%	53.8%	50.3%	57.9%	50.0%
2350 Spinks Rd	Flower Mound	TX	2018	Nov-18	4,900	2.23	5,332	373	N/A	0.04x	0.73x	1.20x	1.91x	N/A	24.2%	31.5%	44.0%	50.0%
2817 Basswood Blvd	Fort Worth	TX	2019	Jul-19	4,925	1.77	5,532	387	N/A	N/A	0.19x	0.60x	1.56x	N/A	N/A	20.3%	28.7%	50.0%
Total	7				33,125	12.12	$ 30,000	$ 2,100										
Average					*4,732*	*1.73*	*$ 4,286*	*$ 300*	*1.70x*	*1.86x*	*1.79x*	*2.00x*	*2.38x*	*53.2%*	*53.0%*	*45.0%*	*48.8%*	*50.0%*

The chart below shows same-store sales and EBITDAR growth, as the Spinks Rd and Basswood Blvd sites were opened in 2018 and 2019, respectively.

Same Store Sales Growth ('000s)									
Address	2017	2018	Y-o-Y%	2019	Y-o-Y%	CAGR%	TTM Aug. 2020	Y-o-Y%	CAGR%
8301 North Beach St	$ 1,606	$ 1,666	3.8%	$ 1,489	-10.7%	-3.7%	$ 1,325	-11.0%	-6.2%
2870 Fort Worth Hwy	1,230	1,421	15.6%	1,553	9.3%	12.4%	1,476	-5.0%	6.3%
3331 Arapaho Rd	1,055	1,064	0.8%	1,108	4.2%	2.5%	1,070	-3.5%	0.5%
4784 Golden Triangle Blvd	1,826	1,934	5.9%	1,662	-14.0%	-4.6%	1,543	-7.2%	-5.5%
1998 E. Main St	986	1,220	23.7%	1,338	9.6%	16.5%	1,363	1.9%	11.4%
Total	**$ 6,703**	**$ 7,305**	**9.0%**	**$ 7,150**	**-2.1%**	**3.3%**	**$ 6,777**	**-5.2%**	**0.4%**
Same Store EBITDAR Growth ('000s)									
Address	**2017**	**2018**	**Y-o-Y%**	**2019**	**Y-o-Y%**	**CAGR%**	**TTM Aug. 2020**	**Y-o-Y%**	**CAGR%**
8301 North Beach St	$ 921	$ 936	1.6%	$ 701	-25.0%	-12.7%	$ 670	-4.5%	-10.1%
2870 Fort Worth Hwy	607	749	23.5%	794	5.9%	14.4%	799	0.7%	9.6%
3331 Arapaho Rd	421	436	3.6%	451	3.4%	3.5%	431	-4.5%	0.8%
4784 Golden Triangle Blvd	1,124	1,115	-0.8%	803	-28.0%	-15.5%	830	3.4%	-9.6%
1998 E. Main St	495	656	32.6%	672	2.5%	16.6%	789	17.3%	16.8%
Total	**$ 3,568**	**$ 3,893**	**9.1%**	**$ 3,422**	**-12.1%**	**-2.1%**	**$ 3,519**	**2.8%**	**-0.5%**

8301 North Beach Street – The subject site located at 8301 North Beach St., Fort Worth, TX was the first Jerry's Express Car Wash site, opening in August 2007 after being acquired for $3,591,000 in 2006. The 9.1% EBITDAR margin decrease from 2018 to 2019 was a result of a 10.7% sales decline over the same period. The sales decline from 2018 to 2019 was a result of the Basswood Blvd site opening in the same neighborhood. Jerry's intentionally opened a site within the North Beach site's radius to prevent outside competition from encroaching on the area. Sales were further impacted due to the COVID-19 Pandemic as of TTM August 2020.

2870 Fort Worth Hwy – The Fort Worth Hwy site opened in April 2011 after being purchased by Jerry's for $3,290,625 in 2010. After a 15.6% sales increase from 2017 to 2018, the site remained steadily above 2.50x coverage and a 50.0% operating margin.

3331 Arapaho Rd – The 3331 Arapaho Rd site was the third site in the Jerry's portfolio and opened in 2013 after being purchased for $3,801,670 at the very end of 2011. Sales remained steady from 2017 to August 2020 TTM with a CAGR of just 0.5%.

4784 Golden Triangle Blvd – The subject site located at 4784 Golden Triangle Blvd, Fort Worth, TX opened in January 2014 after Jerry's acquired the land for $2,250,000 in late 2012. The sales decrease from 2018 to 2019 is the result of a competing Q Car Wash opening up a few miles away from the subject site. Sales have since stabilized and the operator expects nearby residential growth to drive volume up 7-10% in the next few years.

1998 E. Main St – The 1998 E. Main St site opened in May 2016 after being acquired by Jerry's in 2015 for a purchase price of $3,333,333. The site experienced sales growth since opening with a CAGR of 11.4%.

2350 Spinks Rd – The 2350 Spinks Rd site opened in November 2018. After opening in November 2018, the site experienced sales growth of 16.9% from 2019 to TTM August 2020. No acquisition price was provided for the site as the site was recently developed in 2018.

2817 Basswood Blvd – The 2817 Basswood site opened in July 2019 and generated $357,000 in sales from July to December 2019. As previously mentioned, the subject site was opened in the same North Fort Worth neighborhood as the North Beach street site to prevent competition from growing in the area. No acquisition price was provided for this site as the site was recently developed in 2019.

Pro Forma – Post-acquisition and site upgrades, WhiteWater expects the portfolio to increase sales and EBITDAR by 16.4% and 19.2%, respectively after one year of WhiteWater management, leading to 2.38x coverage. The Company typically rebrands each site to a WhiteWater and upgrades the monitoring systems in place. The subject sites already generate 2.00x coverage.

Existing WhiteWater Portfolio

EPRT WhiteWater Portfolio ('000s)																
			Year	Bldg.	Land			Date of						PSF		
Address	City	State	Built	Sq. Ft.	AC	Investment	Rent	Last Stmt.	Sales	EBITDAR	Coverage	Margin	RTS%	Price	Rent
11809 E Hwy 290	Manor	TX	2008	5,400	1.8	$ 4,317	$ 300.0	Jan - Aug 2020 Ann.	$ 1,175	$ 640	2.13x	54.5%	25.5%	$ 799.35	$ 55.56
8917 Lower Sonoma Lane	Fort Worth	TX	2020	4,885	1.1	4,200	302.4	Pro Forma Year 2	1,402	752	2.49x	53.7%	21.6%	859.77	61.90
835 W Princeton Dr.	Princeton	TX	2020	4,785	1.2	4,000	284.0	Pro Forma Year 2	1,080	555	1.96x	51.5%	26.3%	835.95	59.35
Total	**3**			**15,070**	**4.08**	**$ 12,517**	**$ 886.4**		**$ 3,656**	**$ 1,948**					
Average				*5,023*	*1.4*	*4,172*	*295.5*		*1,219*	*649*	*2.20x*	*53.3%*	*24.2%*	*830.56*	*58.82*

Manor – EPRT acquired the Manor site as a part of an M&A transaction between WhiteWater and Quick N Clean in January 2020. The YTD financials displayed above are from WhiteWater's acquisition on January 22nd, 2020 to August 31st, 2020, which were annualized. Based on the annualized financials, the Manor site is currently generating 2.13x coverage in less than one year of operations under WhiteWater's management.

Fort Worth ("LandShark") – WhiteWater acquired the Fort Worth site as part of an M&A transaction between WhiteWater and DFW Open Water Group LLC/LandShark of Presidio, LLC in August 2020. Post acquisition, WhiteWater has eliminated Landshark's full service and detail services. In the one month of operation since its acquisition, the site has washed 8,100 cars and generated $82,000 in revenue, or $984,000 in revenue on an annualized basis. The average ticket of $10 is in-line with the Company's newer sites. $82,000 in revenue is also in-line with WhiteWater's expectations of the site as the Company implemented its own pricing structure and eliminated the full-service packages from the prior ownership group. Pro forma for the second full year of operation is shown above.

Princeton – The Princeton opened on June 15th, 2020. The brand-new site generated approximately $130,000, or $65,000 a month, in sales in just over two months from its opening date to August 24th, 2020. Additionally, the site generated $49,861 in sales in September and $49,017 in sales in October. Overall, this translates to $609,784 in annualized sales. Pro forma for the second full year of operation is shown above. Note, WhiteWater has not acquired the Princeton site at the time of underwriting.

EPRT WhiteWater Portfolio ('000s) - Pro Forma Post-Transaction																
			Year	Bldg.	Land			Date of						PSF		
Address	City	State	Built	Sq. Ft.	AC	Investment	Rent	Last Stmt.	Sales	EBITDAR	Coverage	Margin	RTS%	Price	Rent
11809 E Hwy 290	Manor	TX	2008	5,400	1.8	$ 4,317	$ 300.0	Jan - Aug 2020 Ann.	$ 1,175	$ 640	2.13x	54.5%	25.5%	$ 799.35	$ 55.56
8917 Lower Sonoma Lane	Fort Worth	TX	2020	4,885	1.1	4,200	302.4	Pro Forma Year 2	1,402	752	2.49x	53.7%	21.6%	859.77	61.90
835 W Princeton Dr.	Princeton	TX	2020	4,785	1.2	4,000	284.0	Pro Forma Year 2	1,080	555	1.96x	51.5%	26.3%	835.95	59.35
8301 North Beach St	Fort Worth	TX	2003	4,700	1.6	4,063	284.4	TTM Aug 2020	1,325	670	2.36x	50.6%	21.5%	864.38	60.51
2870 Fort Worth Hwy	Hudson Oak	TX	2011	4,700	1.1	3,984	278.9	TTM Aug 2020	1,476	799	2.87x	54.2%	18.9%	847.59	59.33
3331 Arapaho Rd	Garland	TX	2012	4,700	2.1	2,925	204.8	TTM Aug 2020	1,070	431	2.10x	40.3%	19.1%	622.37	43.57
4784 Golden Triangle Blvd	Fort Worth	TX	2013	4,700	2.3	4,130	289.1	TTM Aug 2020	1,543	830	2.87x	53.8%	18.7%	878.64	61.50
1998 E Main St	Crowley	TX	2016	4,500	1.1	4,035	282.4	TTM Aug 2020	1,363	789	2.79x	57.9%	20.7%	896.56	62.76
2350 Spinks Rd	Flower Mound	TX	2018	4,900	2.2	5,332	373.2	TTM Aug 2020	1,015	446	1.20x	44.0%	36.8%	1,088.16	76.17
2817 Basswood Blvd.	Fort Worth	TX	2019	4,925	1.8	5,532	387.3	TTM Aug 2020	807	232	0.60x	28.7%	48.0%	1,123.34	78.63
Total	**10**			**48,195**	**16.2**	**$ 42,517**	**$2,986.4**		**$ 12,255**	**$ 6,145**					
Average				*4,820*	*1.6*	*4,252*	*298.6*		*1,226*	*615*	*2.06x*	*50.1%*	*24.4%*	*882.18*	*61.96*

Post-transaction the ten-unit Master Lease is projected to generate 2.06x coverage.

EPRT Car Wash Portfolio

Below is the current EPRT Car Wash portfolio.

EPRT Car Wash Portfolio ('000s)											
Obligor*	Concept	Lease Type	# of Units	SF	Average Rent	Rent PSF	Average Sales	Average EBITDAR	Coverage	Margin	RTS %
CAR WASH PARTNERS, INC.	Mister Car Wash	Master & Single	13	4,202	$ 328.9	$ 78.27	$ 2,041	$ 1,163	3.54x	57.0%	16.1%
OKSTI 6 SSOP LLC, etc.	Speedy Splash Car Wash	Master Lease	10	4,014	219.1	54.59	466	241	1.10x	51.7%	47.0%
ZIPS CAR WASH, LLC	Zips Car Wash	Master Lease	9	4,115	268.3	65.20	814	393	1.47x	48.3%	33.0%
Midwest Fidelity Partners, LLC	Silverstar Car Wash	Master Lease	8	6,574	242.7	36.91	1,061	425	1.75x	40.1%	22.9%
Autowash Holdings, LLC	Autowash	Master Lease	7	4,674	196.5	42.04	797	365	1.86x	45.7%	24.7%
True Blue Car Wash, LLC	Clean Freak Car Wash	Master Lease	6	5,234	297.1	56.76	1,357	726	2.44x	53.5%	21.9%
Mammoth Holdings LLC	Swifty Car Wash	Master Lease	5	3,460	257.7	74.50	1,034	502	1.95x	48.5%	24.9%
WLR Automotive Group, Inc.	Auto Spa	Master Lease	2	4,689	215.0	45.84	1,175	248	1.16x	21.1%	18.3%
Caliber Car Wash	Caliber Car Wash	Master Lease	2	3,755	300.0	79.89	1,232	526	1.75x	42.7%	24.4%
Whitewater Holding Company	Whitewater Car Wash	Single Lease	2	5,143	301.2	58.57	1,288	696	2.31x	54.0%	23.4%
AWN, LLC	Tommy's Express Car Wash	Single Lease	1	5,610	462.0	82.35	2,456	1,097	2.37x	44.7%	18.8%
EPRT Portfolio Average			***65***	***4,594***	***$ 267.1***	***$ 58.15***	***$ 1,165***	***$ 583***	***2.18x***	***50.1%***	***22.9%***
Subject Transaction			*7*	***4,732***	***300.0***	***63.40***	*1,228*	***600***	***2.00x***	***48.8%***	***24.4%***

**ICWG & Pro Clean are excluded*

The subject portfolio sites are of similar size to the average site in the EPRT portfolio. With higher rents than the average site in the EPRT portfolio, the subject portfolio generated 2.00x coverage compared to 2.18x.

Sensitivity Analysis

EPRT sensitized the subject site's TTM August 2020 revenue to determine the decreases in revenue and EBITDAR growth necessary for the subject portfolio to generate 2.00x, 1.50x, and 1.00x coverage. EPRT approximated cost of goods sold at 16% of sales to keep the line item in-line with corporate.

Rent Coverage Sensitivity Analysis ('000s)								
	PF Year 1		2.00x Coverage		1.50x Coverage		1.00x Coverage	
Rev Growth % vs Current	*0%*		*0%*		*-15%*		*-29%*	
EBITDAR Growth % vs Current	*0%*		*0%*		*-25%*		*-50%*	
Revenue	$ 8,599	100%	$ 8,602	100%	$ 7,350	100%	$ 6,097	100%
Variable - Cost of Sales	1,392	16%	1,392	16%	1,189	16%	987	16%
Fixed - SG&A	3,010	35%	3,010	35%	3,010	41%	3,010	49%
Total Expenses	4,402	51%	4,402	51%	4,200	57%	3,997	66%
EBITDAR	**4,197**	***49%***	**4,200**	***49%***	**3,150**	***43%***	**2,100**	***34%***
Rent	2,100	24%	2,100	24%	2,100	29%	2,100	34%
EBITDA	**$ 2,097**	***24%***	**$ 2,100**	***24%***	**$ 1,050**	***14%***	**$ -**	***0%***
Rent Coverage	**2.00x**		**2.00x**		**1.50x**		**1.00x**	

Legends Acquisition

One of WhiteWater's first major acquisitions was a three-unit Legends Car Wash portfolio in April 2019. Note, all three locations experienced closures in March and April 2020 due to the COVID-19 Pandemic.

Legends Acquisition - Sales ('000s)							
Site	**Bldg. SF**	**Sales - Pre-Acquistion FYE2018**	**TTM Mar. 2019**	**Sales - Post-Acquisition TTM Mar. 2020**	**TTM Sept. 2020**	**Δ% March**
Plano	5,277	$ 1,207	$ 1,267	$ 1,305	$ 1,196	3.0%
Lewisville	5,493	960	1,005	1,037	990	3.2%
Arlington	5,322	554	602	745	761	23.8%
Total	**16,092**	**$ 2,721**	**$ 2,874**	**$ 3,087**	**$ 2,947**	
Average	***5,364***	***907***	***958***	***1,029***	***982***	***7.4%***
Legends Acquisition - EBITDAR ('000s)						
Site	**Bldg. SF**	**EBITDAR - Pre-Acquistion FYE2018**	**TTM Mar. 2019**	**EBITDAR - Post-Acquisition TTM Mar. 2020**	**TTM Sept. 2020**	**Δ% March**
Plano	5,277	$ 615	$ 649	$ 699	$ 649	7.7%
Lewisville	5,493	381	398	479	455	20.4%
Arlington	5,322	92	49	276	318	459.3%
Total	**16,092**	**$ 1,087**	**$ 1,096**	**$ 1,454**	**$ 1,422**	
Average	***5,364***	***362***	***365***	***485***	***474***	***32.7%***
Legends Acquisition - Margin						
Plano	5,277	50.9%	51.2%	53.5%	54.3%	2.4%
Lewisville	5,493	39.7%	39.6%	46.2%	45.9%	6.6%
Arlington	5,322	16.6%	8.2%	37.1%	41.8%	28.9%
Average	***5,364***	***40.0%***	***38.1%***	***47.1%***	***48.2%***	***9.0%***

As shown above, sales and EBITDAR increased steadily post-acquisition by WhiteWater. If the subject sites perform at the same margin as the Legends Car Wash sites shown above from September 2020 (48.2%), the subject sites would generate 1.98x coverage based on TTM August 2020 sales.

Corporate:

WhiteWater Holdings, LLC Balance Sheet ('000s)	Co Prep Dec. 31 2019		Co Prep Jun. 30 2020		Co Prep Sept. 30 2020		Princeton PF Adj	Jerry's PF Adj	Co Prep PF Dec-21	
Assets										
Cash	$ 8,163	19.6%	$ 2,841	6.6%	$ 1,478	3.1%		2,038	$ 3,516	4.9%
A/R	-	0.0%	-	0.0%	-	0.0%			-	0.0%
Other Current Assets	310	0.7%	224	0.5%	214	0.4%			214	0.3%
Total Current Assets	8,473		3,064		1,692				3,730	
Construction In Progress	3,575	8.6%	1,535	3.6%	6,119	12.8%			6,119	8.5%
Leasehold Improvements	5	0.0%	71	0.2%	154	0.3%		1,050	1,204	1.7%
Equipment	3,307	8.0%	7,451	17.4%	8,759	18.3%	970	2,800	12,529	17.4%
Land	1,120	2.7%	4,055	9.5%	3,863	8.1%			3,863	5.4%
Total Fixed Assets	8,007		13,112		18,894				23,714	
Goodwill	24,284	58.4%	25,582	59.7%	26,212	54.8%	225	17,200	43,637	60.5%
Other Assets	825	2.0%	1,061	2.5%	1,066	2.2%			1,066	1.5%
Total Assets	**$ 41,589**		**$ 42,819**		**$ 47,864**				**$ 72,147**	
Liabilities and equity										
A/P & Accrued Expenses	$ 557	10.6%	$ 353	6.0%	$ 832	7.6%			$ 832	3.0%
Accrued Leasehold Liability	2,848	54.3%	-	0.0%	-	0.0%			-	0.0%
Accrued Distributions	854	16.3%	-	0.0%	-	0.0%			-	0.0%
Other Current Liabilities	332	6.3%	450	7.7%	578	5.3%			578	2.1%
Current Portion of LTD	-	0.0%	62	1.1%	0	0.0%			0	0.0%
Total Current Liabilities	4,591		865		1,411				1,411	
Accrued Distributions	-	0.0%	1,074	18.4%	1,298	11.8%			1,298	4.7%
Deferred Rent	654	12.5%	-	0.0%	-	0.0%			-	0.0%
Long Term Debt	-	0.0%	3,894	66.8%	8,286	75.4%	620	15,788	24,694	90.1%
Total Liabilities	**$ 5,245**		**$ 5,833**		**$ 10,995**				**$ 27,403**	
Shareholders' equity										
Preferred + Common Stock	38,750		38,750		38,750		575	7,300	46,625	
Stock Distributions	(1,292)		(2,146)		(2,856)				(2,856)	
Retained Earnings	(1,114)		382		976				976	
Total equity	**$ 36,344**		**$ 36,986**		**$ 36,870**				**$ 44,745**	
Total liabilities and equity	**$ 41,589**		**$ 42,819**		**$ 47,864**				**$ 72,147**	

Total Funded Debt	$ -	$ 3,956	$ 8,286		$ 24,694

**Note, 6/30/2020 and 9/30/2020 Balance Sheets are Non-GAAP. All non-cash expenses are booked at YE.*

Balance Sheet

Other Current Assets Includes intercompany due to/from, employee advances, house accounts legends, security deposits, cash-in-transit, Express-Pay-Terminal ("XPT") cash, credit card pending, inventory assets, and prepaid expenses.

Goodwill – The accumulation of goodwill reflects the value of the Company's recent acquisitions.

Accrued Expenses -- Consists primarily of payroll and payroll taxes.

Accrued Leasehold Liability – The leasehold liability of $2,848,000 was accrued for the Company's GAAP financials at year-end 2019 and related to a site under construction that had already been sold via sale-leaseback. The site completed construction in May so the full-year GAAP financials for 2020 will reflect a disposition of that liability and the related gain/loss on the sale-leaseback. Operating books in the interim are non-GAAP.

Accrued Distributions – Distributions are accrued quarterly and paid annually to the sponsor.

Deferred Rent – Deferred rent is an annual year-end, cash-to-GAAP adjustment for straight-line rent vs. cash rent.

Other Current Liabilities – Consists primarily of current tax liabilities.

Princeton Adjustments – EPRT adjusted the balance sheet to reflect the acquisition of the subject sites and the Princeton site, which has not occurred as of underwriting. EPRT estimated new equipment packages at $970,000, which includes $120,000 for a system conversion and $50,000 for site upgrades. The remaining value is reflected in goodwill.

Jerry's Adjustments – WhiteWater provided pro forma adjustments to reflect the Jerry's acquisition. The acquisition will be financed with $15,787,500 in debt and $7,300,000 in equity. The Company estimated $400,000 in depreciated equipment cost per site at acquisition and $150,000 in upgrades per site, and estimates the business value to be $17,200,000. The remaining amount will be reinvested by WhiteWater as cash to the balance sheet.

Debt -- The Company's equipment and development projects are financed with the following terms. Both the equipment and development loans have a floating rate of LIBOR + 200 to 250 basis points. As of 7/28/2020, the Company is currently at LIBOR + 200. As of 11/9/2020, 1-year LIBOR is 0.33% leading to a 2.33% effective interest rate.

Equipment loans mature 84 months after they are issued. Origination and maturity dates by site are listed below. The origination date on the equipment loan for the subject site was estimated at June 1st, 2020 as the actual date was not provided.

Equipment Loans by Site		
Site	**Effective Date**	**Maturity Date**
Manor	*3/2020*	*3/2027*
Keller	*3/2020*	*3/2027*
Hutto	*4/2020*	*4/2027*
Princeton	*6/2020*	*6/2027*
Porter	*7/2020*	*7/2027*

Development loans are interest-only for 18 months and then mature 18 months afterward with a 15-year amortization profile. The remaining principal is due following the 36-month period. Origination and maturity dates by site are listed below.

Development Loans by Site		
Site	**Effective Date**	**Maturity Date**
Channelview	7/2020	7/2023
Manchea	4/2020	4/2023

WhiteWater Holdings, LLC Income Statements ('000s)												
	Co Prep FYE Dec-19		Co Prep LTM Jun-20		Co Prep LTM Sep-20		Princeton PF Year 2 Adj	Jerry's P8 TTM Adj	Co Prep PF Dec-21	
Y-o-Y%	*14.5%*		*10.2%*		*22.3%*				*115.4%*	
Revenue	$ 12,023		$ 13,254		$ 16,215		$ 1,080	$ 8,599	$ 25,894	
Cost of sales	1,972	16.4%	2,145	16.2%	2,624	16.2%	194	1,392	4,210	16.3%
Gross Profit	**$ 10,051**		**$ 11,109**		**$ 13,591**				**$ 21,684**	
Gross Profit Margin	***83.6%***		***83.8%***		***83.8%***				***83.7%***	
Site Level Expenses	3,527	29.3%	4,016	30.3%	4,913	30.3%	330	3,010	8,253	31.9%
Store Level EBITDAR	**6,524**		**7,093**		**8,678**		**556**	**4,197**	**13,431**	
Store Level margin	***54.3%***		***53.5%***		***53.5%***		***51.5%***	***48.8%***	***51.9%***	
SG&A expenses	1,535	12.8%	1,725	13.0%	1,843	11.4%			1,843	7.1%
EBITDAR	**4,989**		**5,368**		**6,835**				**11,588**	
EBITDAR margin	***41.5%***		***40.5%***		***42.1%***				***44.8%***	
Rent	2,324	19.3%	2,992	22.6%	3,463	21.4%	291	2,100	5,854	22.6%
EBITDA	**2,665**		**2,376**		**3,372**		**265**	**2,097**	**5,734**	
EBITDA margin	***22.2%***		***17.9%***		***20.8%***		***24.5%***	***24.4%***	***22.1%***	
Interest Expense	463	3.9%	124	0.9%	193	1.2%	15	368	576	2.2%
Non-Recurring Costs	430	3.6%	372	2.8%	428	2.6%			428	1.7%
Net Income	**$ 1,772**		**$ 1,880**		**$ 2,751**				**$ 4,730**	
EBITDAR Coverage	1.79x		1.72x		1.87x				1.80x	
Fixed-charge coverage	1.79x		1.69x		1.87x				1.80x	
Lease-adjusted leverage	3.82x		5.20x		5.27x				6.17x	
Funded debt/EBITDA	N/A		1.67x		2.46x				4.31x	
Number of Locations	9		15		17		1	7	25	
AUV	$ 1,335.9		$ 883.6		$ 953.8		$ 1,080.0	$ 1,228.4	$ 1,035.8	

Income Statement

Revenue – The Company generated $16,215,000 based on September 2020 TTM, however, this includes income from five sites that just opened in January 2020, one site which opened in May 2020, and two sites which opened in the Q3 2020, which lowered the AUV.

Interest Expense – Debt is priced at LIBOR + 200-250 basis points depending on leverage. As of 7/28/2020, the Company was at LIBOR + 200, leading to an effective interest rate of 2.33%.

Performance Ratio Analysis – EBITDAR coverage and FCC declined from FYE 2019 to 6/30/2020 TTM due to the addition of several sites that have yet to generate stabilized revenue with disproportionate expenses and rent. As a result, corporate EBITDAR margins are significantly lower than the subject portfolio. As of 9/30/2020, the addition of two more sites and the stabilization of the aforementioned sites increased the margin.

With the Company's addition of equipment and development loans, lease-adjusted leverage and Funded Debt/EBITDA increased to 6.17x and 4.31x, respectively.

2019 Adjustments – A full P&L was not provided for LTM September 2020. EPRT used the percent-of-sales from the previous period (6/30/2020) to approximate COGS and site level expenses. Interest was assumed at 2.33%.

Princeton Adjustments – Revenue, COGS, and Site-Level Expenses are reflective of Year 2 of operations for the site under WhiteWater to show a stabilized performance. Rent was escalated to the second year for each site. Interest rate on the equipment loan is estimated at 2.33% based on 1-year LIBOR + 200 bps as of 11/9/2020.

Jerry's Adjustments – Revenue shown above is reflective of TTM August 2020 financials for the subject units. All expenses were approximated based on their respective percent-of-sales from WhiteWater for 9/30/2020. Interest on new debt was approximated based on the 2.33% effective interest rate. EPRT did not adjust SG&A as the infrastructure for additional units is already in place.

WhiteWater Pro Forma – WhiteWater estimates an $546,000 EBITDA adjustment to normalize operations through the COVID-19 pandemic. The chart below presents the Company's 9/30/2020 coverage and leverage ratios including the $546,000 adjustment.

COVID Adj. Ratios	
EBITDAR Coverage	2.02x
Fixed-charge coverage	2.02x
Lease-adjusted leverage	4.88x
Funded debt/EBITDA	2.11x

Real Estate:

EPRT found 10 recent regional transactions comparable to the subject site. The subject portfolio is to be acquired at a price per sf and rent per sf discount of 10.1% and 10.6%, respectively.

Regional Comparables ('000s)													
Concept	Address	City	State	Built	Sale Date	Bldg SF	Acres	Price	Cap Rate	Rent	Price PSF	Rent PSF	Remaining Lease
WhiteWater Express Car Wash	7118 S Fry Rd	Katy	TX	2020	For Sale	4,210	0.9	$ 4,845	6.50%	$ 314.9	$ 1,150.83	$ 74.80	20.0
Bluewave Express Carwash	7964 Long Point Rd	Houston	TX	2018	For Sale	2,880	1.0	3,993	6.75%	269.5	1,386.46	93.59	15.0
Gleaux Car Wash	2412 Oak Creek Blvd	Tyler	TX	2019	For Sale	3,960	2.0	3,680	7.50%	276.0	929.29	69.70	20.0
Bluewave Express Carwash	4119 Spencer Hwy	Pasadena	TX	2019	For Sale	2,880	0.9	3,664	6.75%	247.3	1,272.22	85.88	15.0
Swiftwater Car Wash	11303 West Ave	San Antonio	TX	2020	For Sale	2,400	0.5	3,000	8.00%	240.0	1,250.00	100.00	15.0
Bluewave Express Carwash	10120 Highway 6	Missouri City	TX	NP	12/17/2019	2,087	1.0	3,740	6.75%	252.5	1,792.05	120.96	NP
Legends Car Wash	222 E Round Grove Rd	Lewisville	TX	2015	8/16/2019	5,493	1.6	3,465	6.92%	239.8	630.80	43.65	NP
WhiteWater Express Car Wash	14614 FM 2920 Rd	Tomball	TX	2016	5/20/2019	4,210	0.9	3,630	6.94%	251.9	862.23	59.84	20.0
WhiteWater Express Car Wash	14024 Telge Rd	Cypress	TX	2017	1/30/2019	4,210	0.9	2,915	7.00%	204.1	692.40	48.47	20.0
Go Wash	3327 S Ranch Road 620	Austin	TX	2005	12/28/2018	3,447	2.5	3,100	7.80%	241.8	899.33	70.15	NP
Average						*3,578*	*1.2*	*3,603*	*7.04%*	*253.8*	*1,007.13*	*70.93*	*17.9*
Subject Unit						**4,732**	**1.7**	**$ 4,286**	**7.00%**	**$ 300.0**	**$ 905.66**	**$ 63.40**	**19.3**

Tenant Exposure: Post-transaction, exposure to car washes will increase to 11.2% of the overall EPRT portfolio. WhiteWater will move up to the number twelve tenant in the portfolio based on ABR.

Essential Properties Realty Trust ('000s)	Expected as of 12/31/2020	%
Annual Revenue	$ 190,000	
Existing Tenant Exposure	886	0.5%
Proposed Tenant Exposure	2,100	1.1%
Proforma Tenant Exposure	**$ 2,986**	**1.6%**
Existing Car Wash Exposure	19,226	10.1%
Proforma Car Wash Exposure	**$ 21,326**	**11.2%**

EPRT Existing Top 20 Tenants ('000s)

Rank	Tenant/Concept	Existing ABR	Q4 2020 Closings	Q4 2020 Pipeline	PF ABR
1	Captain D's, LLC	$ 5,094	$ -	$ -	$ 5,094
2	Cadence Education, LLC	4,749	-	-	4,749
3	CAR WASH PARTNERS, INC	4,305	-	-	4,305
4	EQUIPMENTSHARE.COM INC	4,100	-	-	4,100
5	Mac's Convenience Stores, LLC	3,686	-	-	3,686
6	American Multi-Cinema, Inc	3,535	-	-	3,535
7	Malvern School Properties, LP	3,208	-	-	3,208
8	1788 Chicken, LLC	3,140	-	-	3,140
9	GB Auto Service, Inc	3,111	-	-	3,111
10	GPM Investments, LLC	2,998	-	-	2,998
11	VASA FITNESS, LLC	2,948	-	-	2,948
12	Ladybird Enterprises, Inc. & Affiliates	2,833	-	-	2,833
13	Carrols LLC	2,830	-	-	2,830
14	Magerko Real Estate, LLC	2,750	-	-	2,750
15	Bowl New England, Inc	2,646	-	-	2,646
16	NET LEASE SUDS III LLC and NET LEASE SUDS IV LLC	2,595	-	-	2,595
17	Heritage Operating, LLC	2,594	-	-	2,594
18	ZIPS CAR WASH, LLC	2,438	-	-	2,438
19	Midwest Fidelity Partners, LLC	2,307	-	-	2,307
20	US Pets Inc	2,236	-	-	2,236
34	HCN Emerus Texas, LLC; Emerus/BHS SA, LLC	2,224	-	-	2,224
66	Exceptional Health Care, Inc	2,200	-	-	2,200
26	Mavis Tire Express Services Corp	2,095	-	1,105	3,199
81	Whitewater Holding Company, LLC	602	-	2,384	2,986

EPRT Proforma Top 20 Tenants ('000s)

PF Rank	PF Tenant/Concept	PF ABR
1	Captain D's, LLC	$ 5,094
2	Cadence Education, LLC	4,749
3	CAR WASH PARTNERS, INC	4,305
4	EQUIPMENTSHARE.COM INC	4,100
5	Mac's Convenience Stores, LLC	3,686
6	American Multi-Cinema, Inc	3,535
7	Malvern School Properties, LP	3,208
8	Mavis Tire Express Services Cor	3,199
9	1788 Chicken, LLC	3,140
10	GB Auto Service, Inc	3,111
11	GPM Investments, LLC	2,998
12	Whitewater Holding Company, I	2,986
13	VASA FITNESS, LLC	2,948
14	Ladybird Enterprises, Inc & Aff	2,833
15	Carrols LLC	2,830
16	Magerko Real Estate, LLC	2,750
17	Bowl New England, Inc	2,646
18	NET LEASE SUDS III LLC and N	2,595
19	Heritage Operating, LLC	2,594
20	ZIPS CAR WASH, LLC	2,438
21	Midwest Fidelity Partners, LLC	2,307
22	US Pets Inc	2,236
23	HCN Emerus Texas, LLC; Emeru	2,224
24	Exceptional Health Care, Inc	2,200

Exhibit A: Photographs, Aerials, and Competitive Landscape

Demographics													Metrics		
			Year	Square	Land		1-Mile	3-Miles	5-Miles	1-Mile	3-Miles	5-Miles		Price	Rent
Address	City	State	Built	Footage	AC	VPD	Population			Household Income			Investment	PSF	PSF
2817 Basswood Blvd.	Fort Worth	TX	2019	4,925	1.77	19,609	10,401	103,908	258,507	$91,166	$83,085	$79,767	$ 5,532	$ 1,123.34	$ 78.63

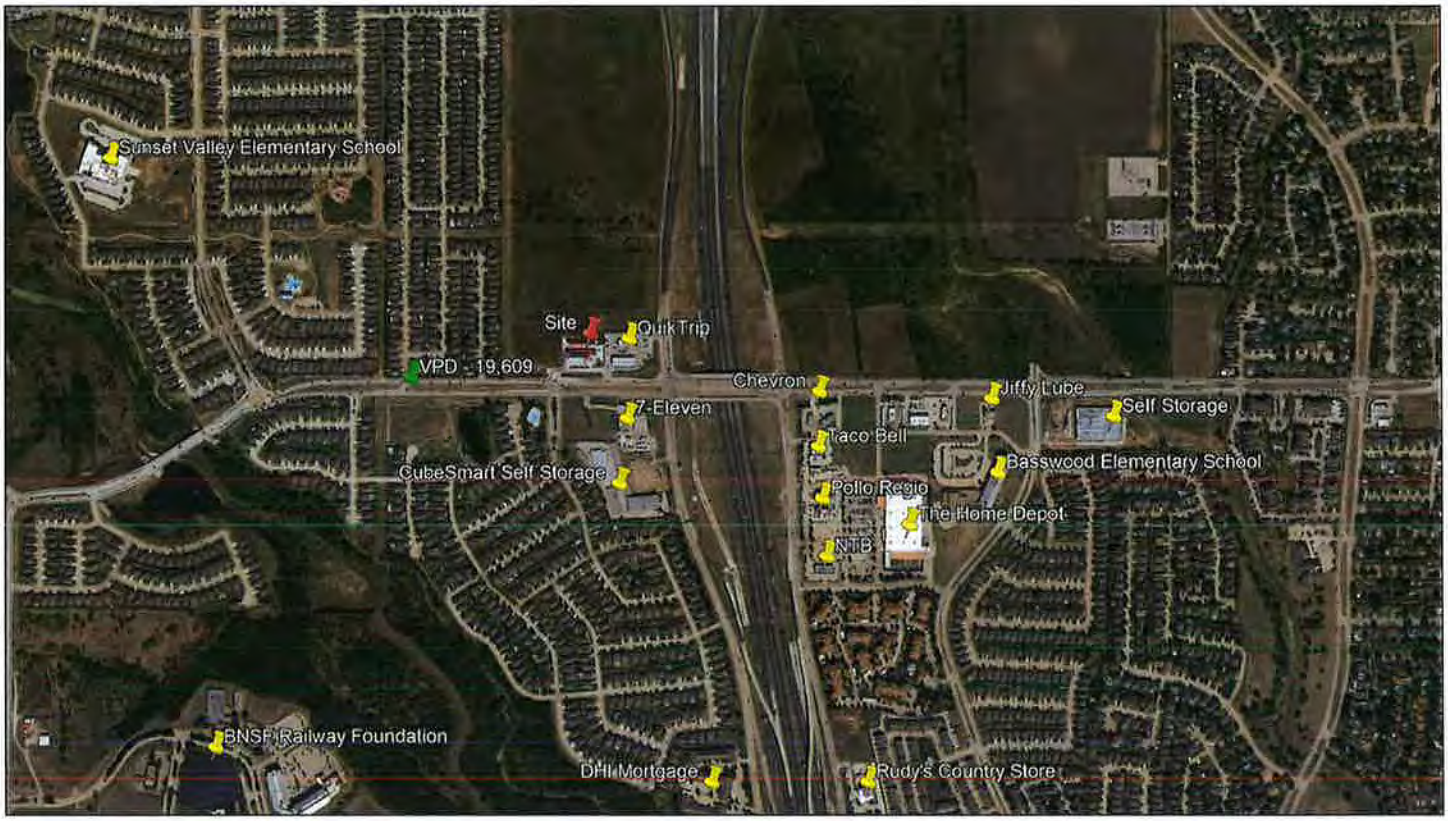
Sunset Valley Elementary School
Site
QuikTrip
VPD - 19,609
Chevron
Jiffy Lube
Self Storage
7-Eleven
Taco Bell
Basswood Elementary School
CubeSmart Self Storage
Pollo Regio
The Home Depot
NTB
BNSF Railway Foundation
DHI Mortgage
Rudy's Country Store

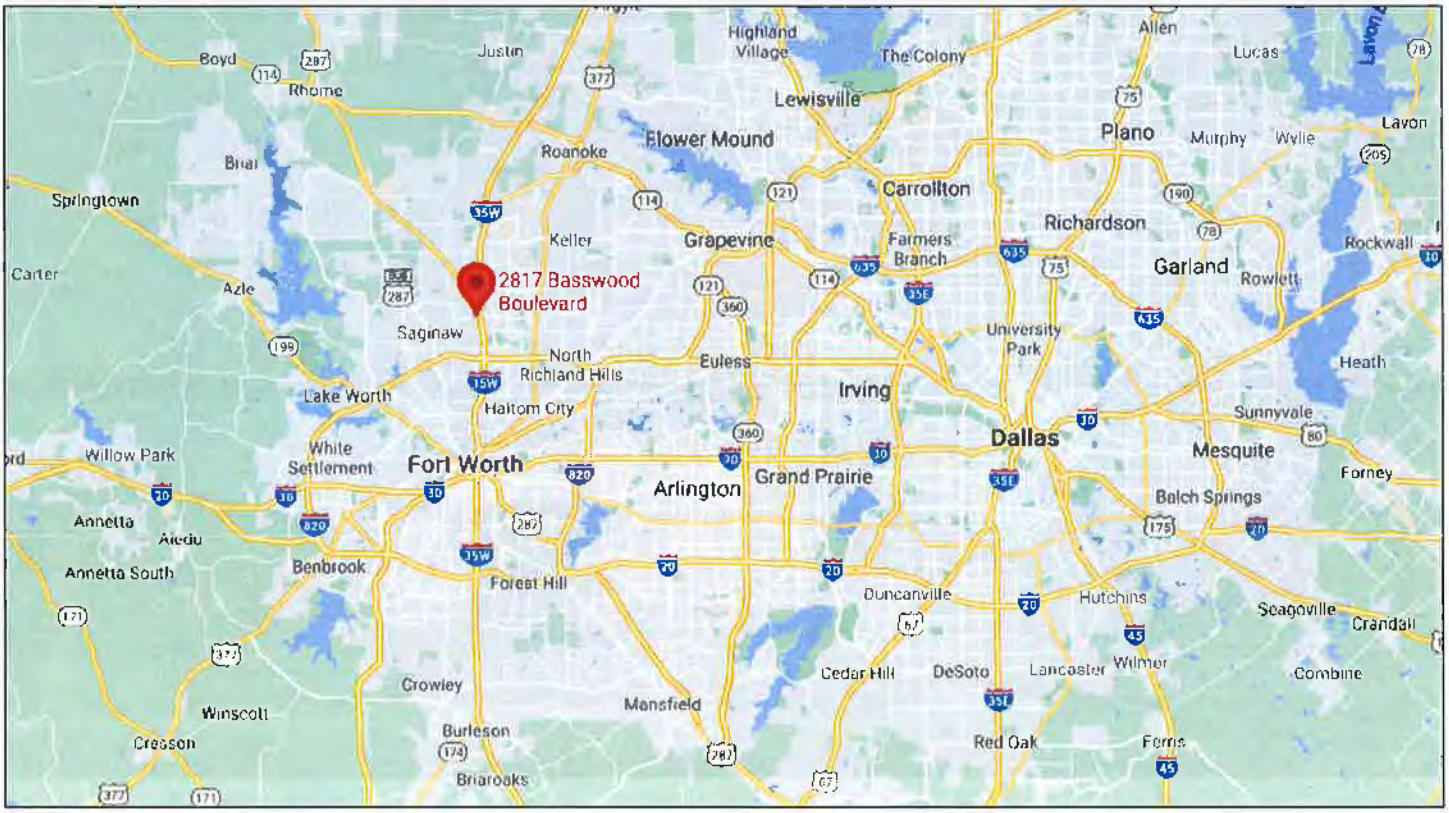
2817 Basswood Boulevard
Highland Village
The Colony
Allen
Lucas
Boyd
Justin
Rhome
Lewisville
Flower Mound
Plano
Murphy
Wylie
Lavon
Roanoke
Brial
Springtown
Carrollton
Richardson
Keller
Grapevine
Farmers Branch
Garland
Rowlett
Rockwall
Carter
Azle
Saginaw
University Park
North Richland Hills
Euless
Heath
Lake Worth
Irving
Haltom City
Sunnyvale
Dallas
Mesquite
Willow Park
White Settlement
Fort Worth
Arlington
Grand Prairie
Forney
Balch Springs
Annetta
Aledo
Annetta South
Benbrook
Forest Hill
Duncanville
Hutchins
Seagoville
Crandall
Cedar Hill
DeSoto
Lancaster
Wilmer
Combine
Crowley
Mansfield
Winscott
Cresson
Burleson
Red Oak
Ferris
Briarcoks

Demographics													Metrics		
			Year	Square	Land		1-Mile	3-Miles	5-Miles	1-Mile	3-Miles	5-Miles		Price	Rent
Address	City	State	Built	Footage	AC	VPD	Population			Household Income			Investment	PSF	PSF
8301 North Beach St	Fort Worth	TX	2003	4,700	1.60	27,254	21,600	135,731	277,999	$95,888	$89,476	$87,316	$ 4,063	$ 864.38	$60.51

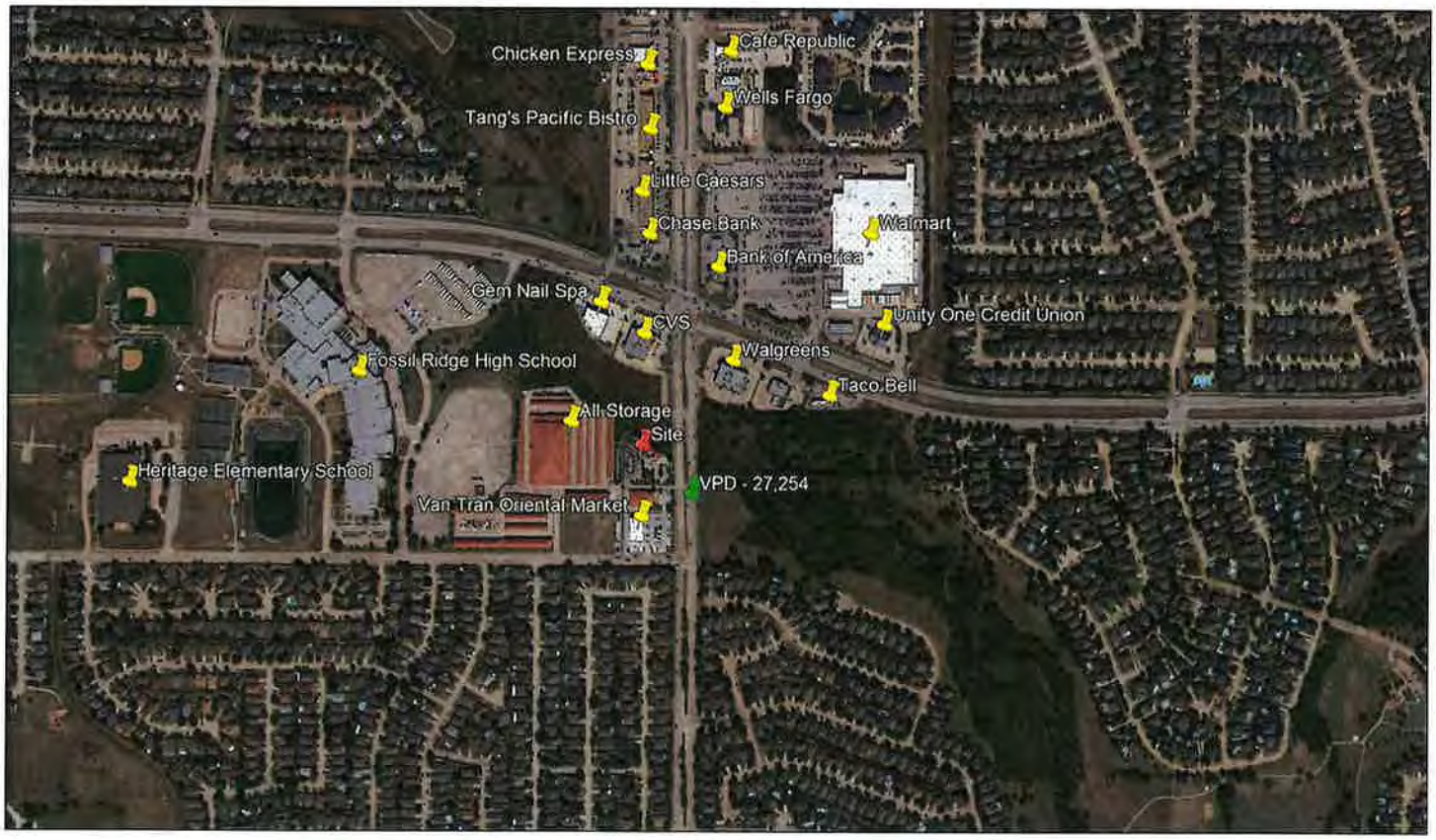

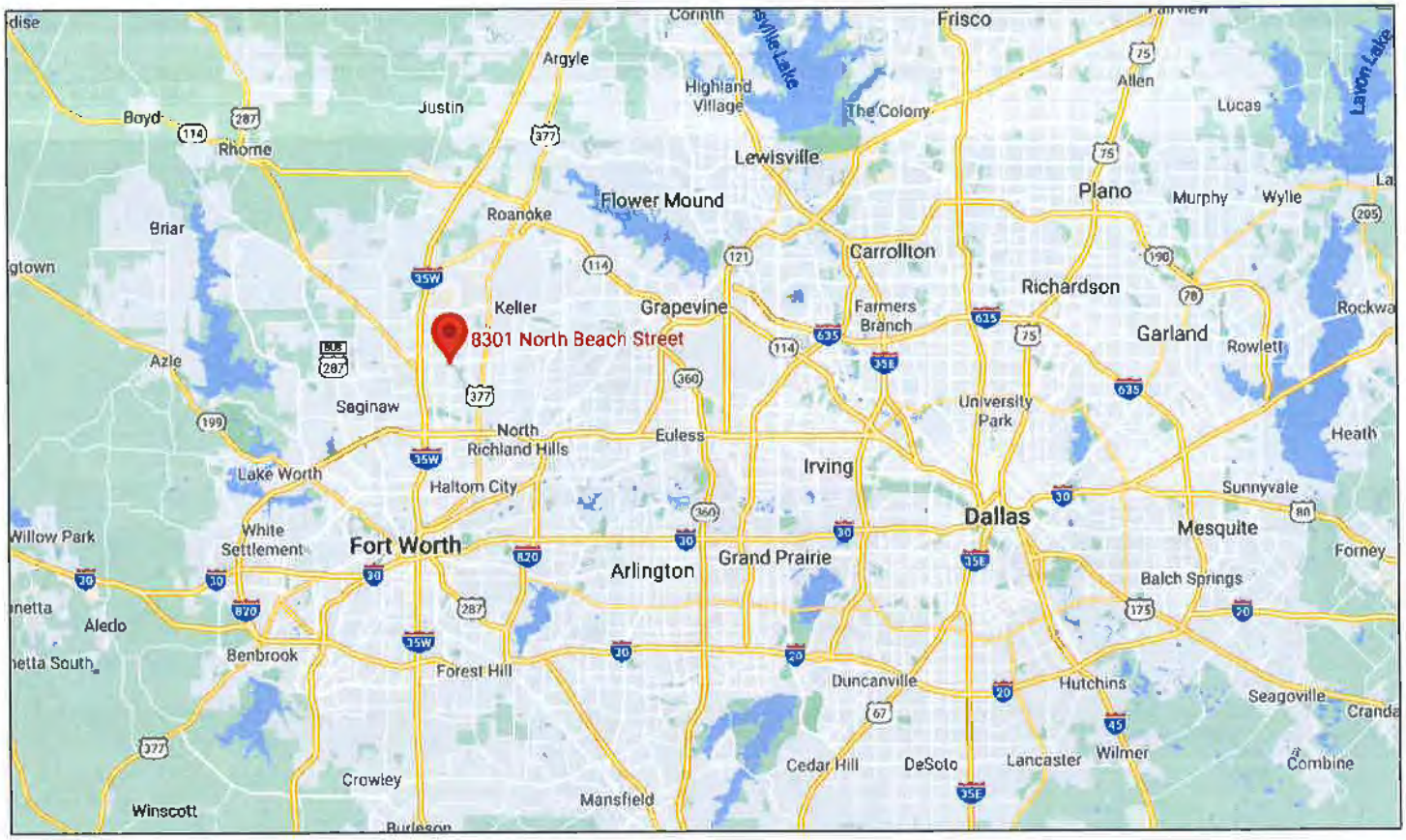
8301 North Beach Street
Frisco
Corinth
Argyle
Highland Village
The Colony
Lewisville
Justin
Boyd
Rhome
Flower Mound
Roanoke
Allen
Lucas
Plano
Murphy
Wylie
Briar
Carrollton
Richardson
Keller
Grapevine
Farmers Branch
Garland
Rowlett
Azle
Saginaw
North Richland Hills
Euless
University Park
Heath
Lake Worth
Haltom City
Irving
Sunnyvale
Dallas
Mesquite
Willow Park
White Settlement
Fort Worth
Arlington
Grand Prairie
Forney
Balch Springs
Aledo
Benbrook
Forest Hill
Duncanville
Hutchins
Seagoville
Cedar Hill
DeSoto
Lancaster
Wilmer
Combine
Crowley
Mansfield
Winscott

Demographics													Metrics		
			Year	Square	Land		1-Mile	3-Miles	5-Miles	1-Mile	3-Miles	5-Miles		Price	Rent
Address	City	State	Built	Footage	AC	VPD	Population			Household Income			Investment	PSF	PSF
2870 Fort Worth Hwy	Hudson Oaks	TX	2011	4,700	1.07	21,171	1,432	18,685	40,930	$89,285	$83,084	$73,525	$ 3,984	$ 847.59	$ 59.33

Hudson Oaks Volunteer Fire
Southwest Collision Repair
Schrick's Liquors Too
Walgreens
Southwest Volkswagen
Dino's Phone Repair
BBVA Bank
VPD - 21,171
Hilltop Grocery & Station
O'Reilly Auto Parts
Site
First National Bank
Starbucks
Eldalyn's Boutique
Walmart
Southwest Ford
Great Clips
Eye Ball Customs
Murphy USA
Anytime Fitness
Splash Kingdom Wild West
City Lights Hudson Oaks
Oakridge Urgent Care

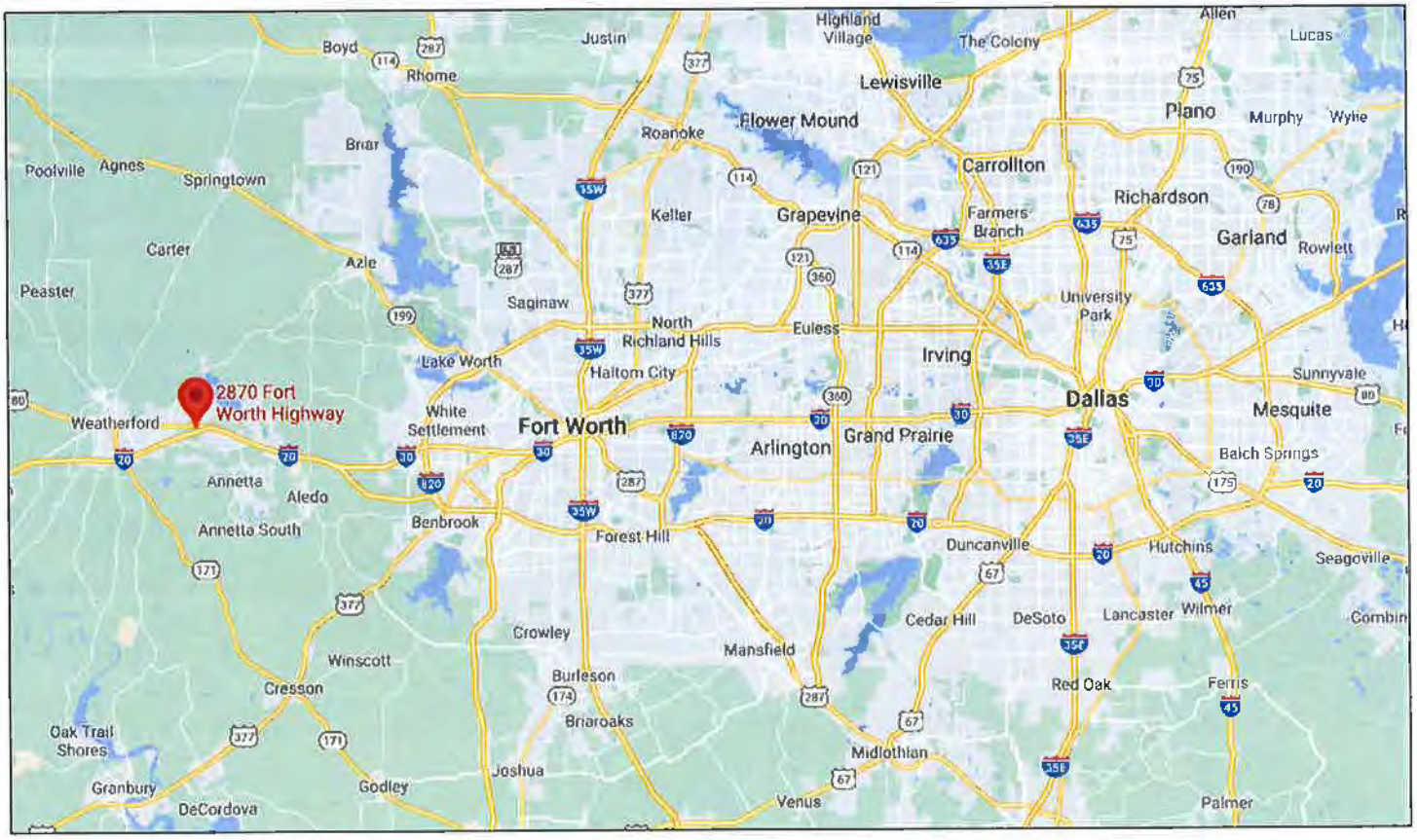
2870 Fort Worth Highway
Highland Village
The Colony
Allen
Lucas
Justin
Boyd
Rhome
Lewisville
Plano
Murphy
Wylie
Flower Mound
Roanoke
Briar
Poolville
Agnes
Springtown
Carrollton
Richardson
Keller
Grapevine
Farmers Branch
Garland
Rowlett
Carter
Azle
Peaster
Saginaw
University Park
North Richland Hills
Euless
Irving
Lake Worth
Haltom City
Sunnyvale
Weatherford
White Settlement
Fort Worth
Arlington
Grand Prairie
Dallas
Mesquite
Balch Springs
Annetta
Aledo
Annetta South
Benbrook
Forest Hill
Duncanville
Hutchins
Seagoville
Crowley
Cedar Hill
DeSoto
Lancaster
Wilmer
Mansfield
Winscott
Cresson
Burleson
Red Oak
Ferris
Oak Trail Shores
Briaroaks
Midlothian
Granbury
Godley
Joshua
Venus
Palmer
DeCordova

Demographics														Metrics		
			Year	Square	Land		1-Mile	3-Miles	5-Miles	1-Mile	3-Miles	5-Miles			Price	Rent
Address	City	State	Built	Footage	AC	VPD	Population			Household Income				Investment	PSF	PSF
3331 Arapaho Rd	Garland	TX	2012	4,700	2.06	25,002	18,619	123,781	358,978	$70,895	$73,601	$63,230		$ 2,925	$ 622.37	$43.57

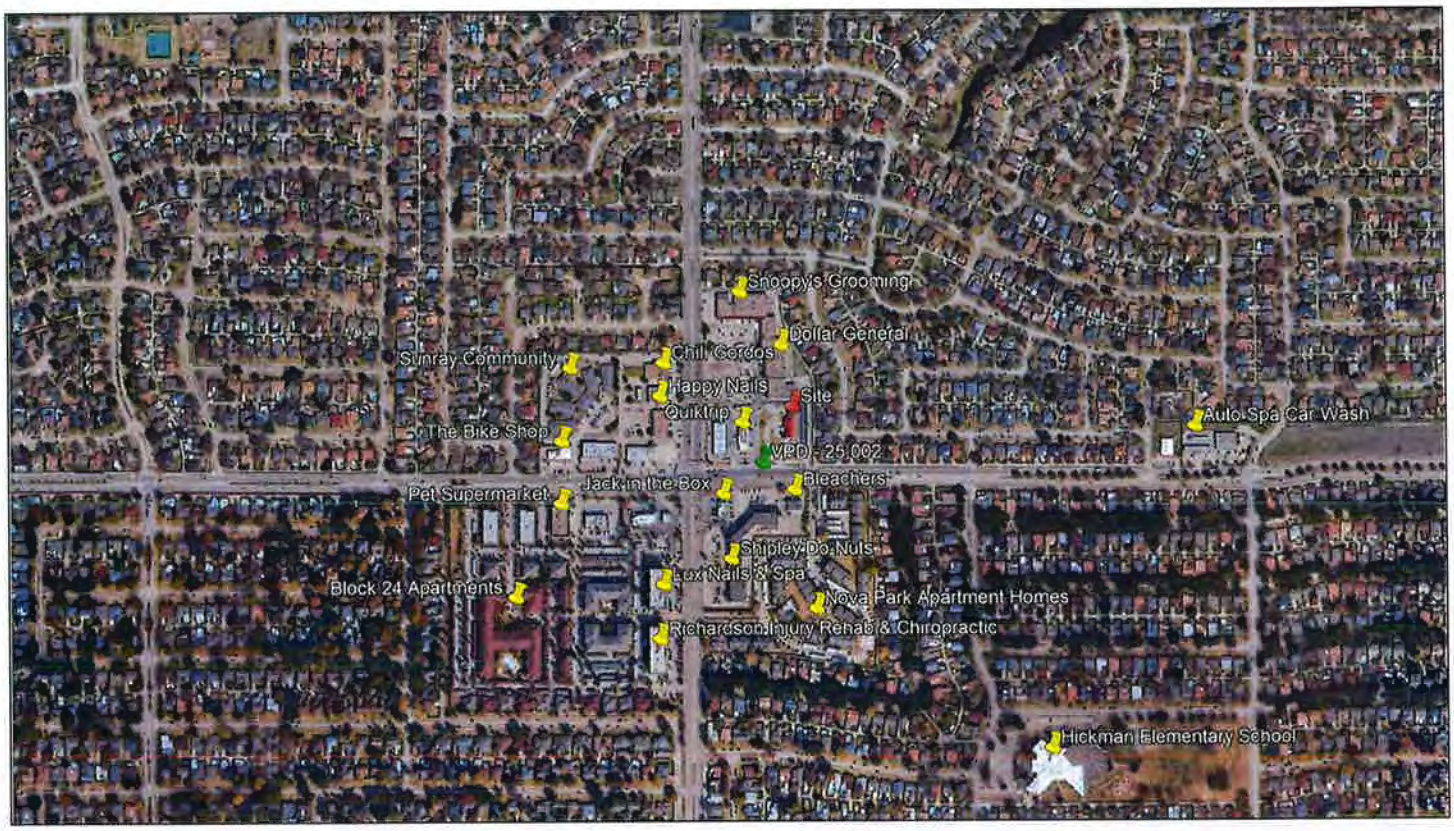
Snoopys Grooming
Dollar General
Sunray Community
Chili Cordos
Happy Nails
Site
Quiktrip
Auto Spa Car Wash
The Bike Shop
VPD - 25,002
Bleachers
Pet Supermarket
Jack in the Box
Shipley Do Nuts
Lux Nails & Spa
Block 24 Apartments
Nova Park Apartment Homes
Richardson Injury Rehab & Chiropractic
Hickman Elementary School

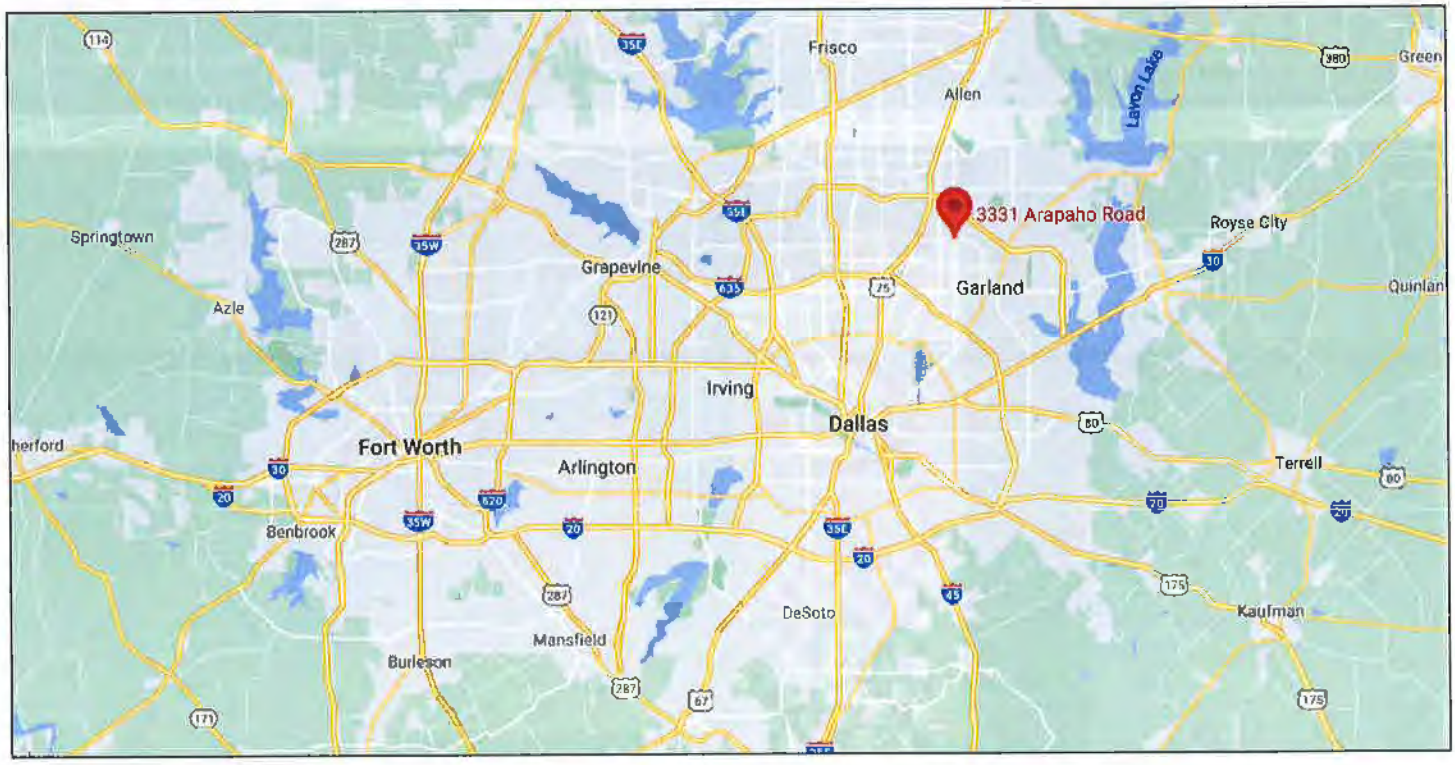
Frisco
Allen
Lavon Lake
Green
3331 Arapaho Road
Royse City
Springtown
Grapevine
Garland
Quinlan
Azle
Irving
Dallas
Fort Worth
Arlington
Terrell
Benbrook
DeSoto
Kaufman
Mansfield
Burleson

Demographics														Metrics		
			Year	Square	Land		1-Mile	3-Miles	5-Miles	1-Mile	3-Miles	5-Miles			Price	Rent
Address	City	State	Built	Footage	AC	VPD	Population			Household Income				Investment	PSF	PSF
4784 Golden Triangle Blvd	Fort Worth	TX	2013	4,700	2.30	11,155	13,524	100,614	226,805	$102,707	$103,868	$100,668		$ 4,130	$ 878.64	$61.50

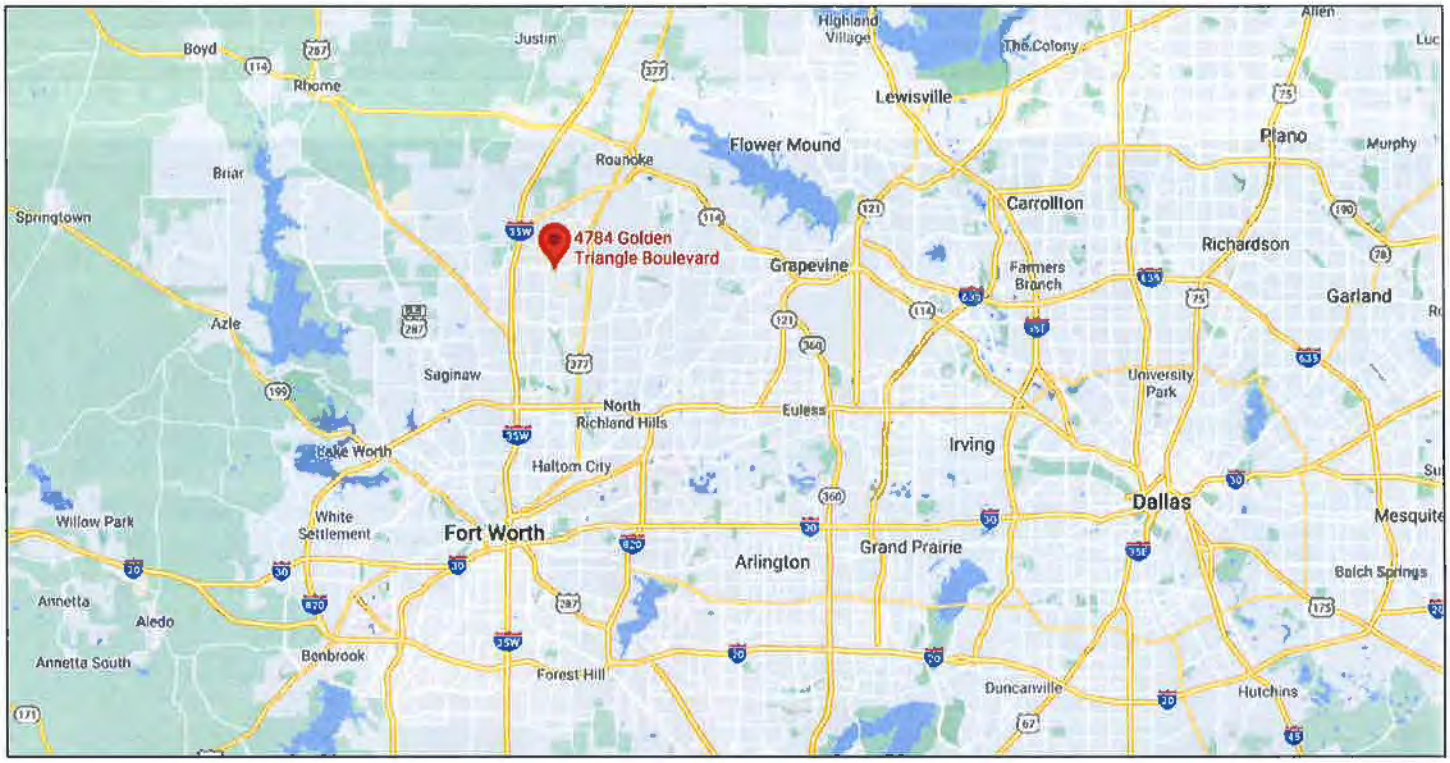
4784 Golden Triangle Boulevard
Boyd
Rhome
Justin
Highland Village
The Colony
Allen
Lewisville
Flower Mound
Plano
Murphy
Roanoke
Briar
Springtown
Carrollton
Richardson
Grapevine
Farmers Branch
Garland
Azle
Saginaw
University Park
North Richland Hills
Euless
Lake Worth
Irving
Haltom City
Dallas
Mesquite
Willow Park
White Settlement
Fort Worth
Arlington
Grand Prairie
Balch Springs
Annetta
Aledo
Annetta South
Benbrook
Forest Hill
Duncanville
Hutchins

Demographics														Metrics		
			Year	Square	Land		1-Mile	3-Miles	5-Miles	1-Mile	3-Miles	5-Miles			Price	Rent
Address	City	State	Built	Footage	AC	VPD	Population			Household Income				Investment	PSF	PSF
1998 E. Main St	Crowley	TX	2016	4,500	1.09	13,412	4,056	10,495	23,245	$110,075	$119,929	$122,360		$ 4,035	$ 896.56	$62.76

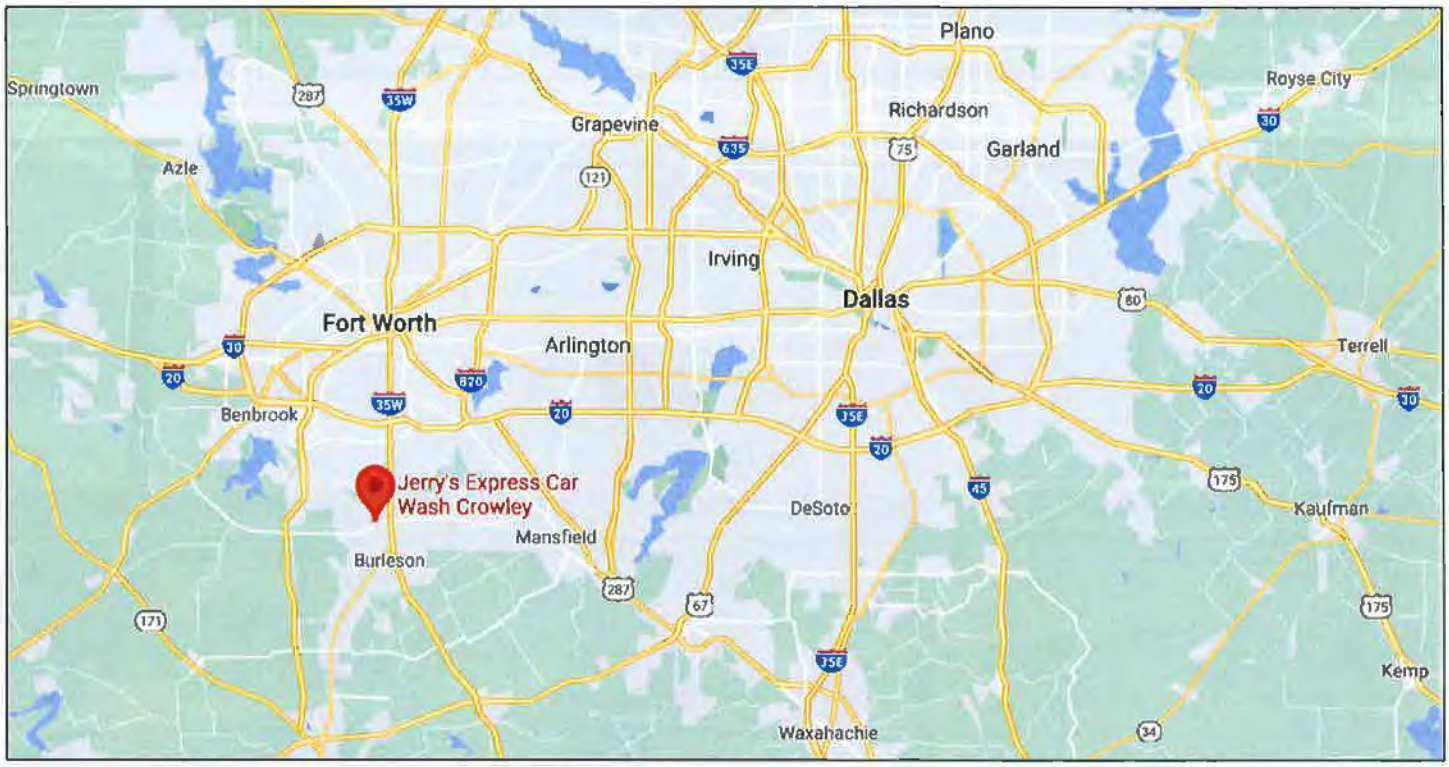
Plano
Springtown
Royse City
Richardson
Grapevine
Garland
Azle
Irving
Dallas
Fort Worth
Arlington
Terrell
Benbrook
Jerry's Express Car Wash Crowley
DeSoto
Kaufman
Mansfield
Burleson
Kemp
Waxahachie

Demographics														Metrics		
			Year	Square	Land		1-Mile	3-Miles	5-Miles	1-Mile	3-Miles	5-Miles			Price	Rent
Address	City	State	Built	Footage	AC	VPD	Population			Household Income				Investment	PSF	PSF
2350 Spinks Rd	Flower Mound	TX	2018	4,900	2.23	36,674	7,254	60,951	207,182	$167,835	$121,367	$94,944		$ 5,333	$1,088.16	$76.17

Shadow Ridge Middle School
Bluebonnet Elementary School
Site
VPD - 36,674
Church
Farmer's Insurance
Raymond James
Lakeside Eye Care
CIMA General Contractors
Associates in Peridontics
American Golf Corporation
Movie house & Eatery
Starbucks
Hanaya Hibachi
Urban Vybe Dynamic
Lakeside DFW
The Tavern at Lakeside
Isanti Food
WORLDPAC Inc.
MI Windows and Doors
Wayfair
Century 21
Mortgage Financial Services

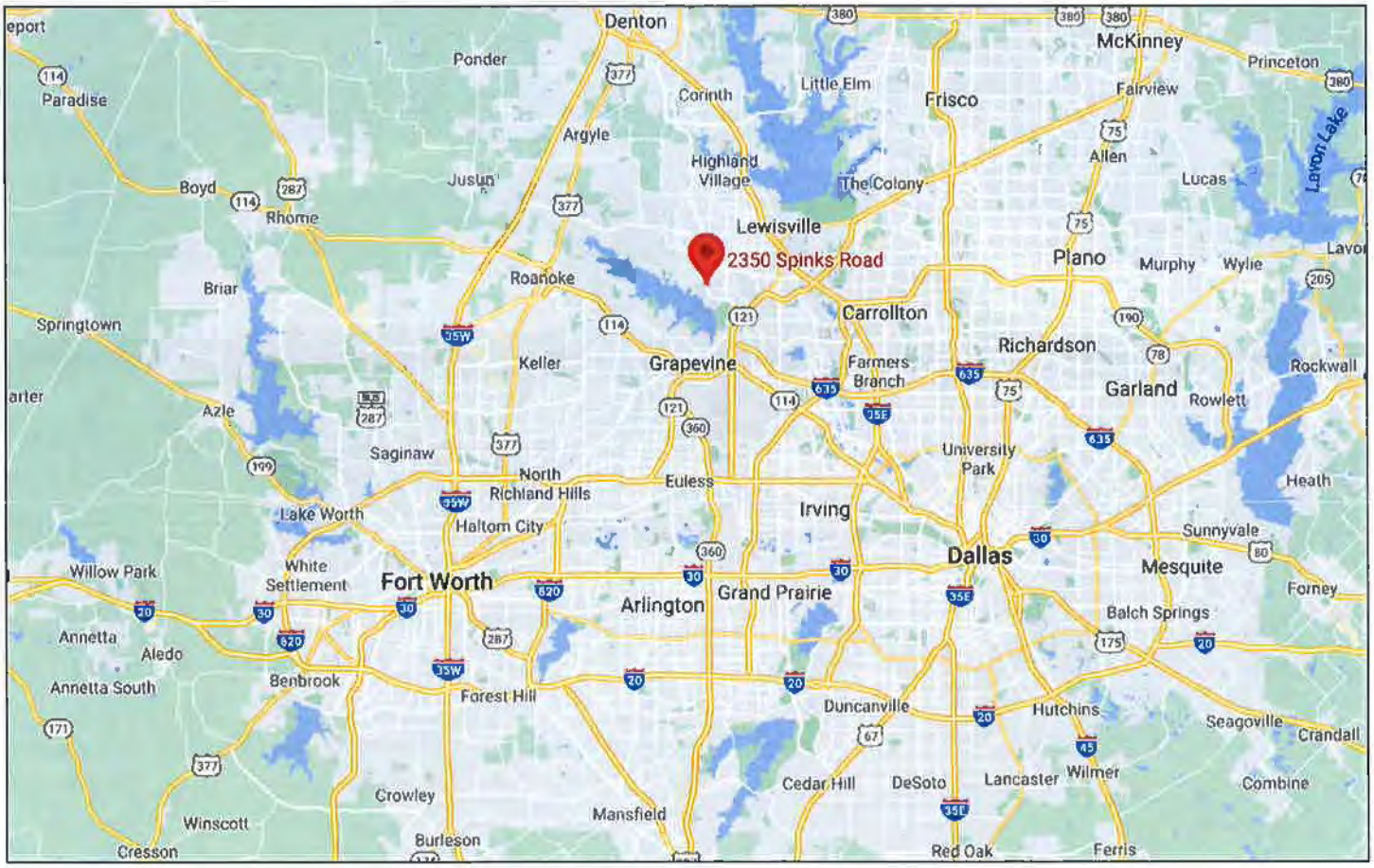
Denton
Ponder
Paradise
Corinth
Little Elm
Frisco
McKinney
Princeton
Fairview
Argyle
Highland Village
The Colony
Allen
Lucas
Lavon Lake
Boyd
Rhome
Justin
Lewisville
2350 Spinks Road
Plano
Murphy
Wylie
Briar
Roanoke
Carrollton
Springtown
Keller
Grapevine
Farmers Branch
Richardson
Garland
Rowlett
Rockwall
Azle
Saginaw
North Richland Hills
Euless
University Park
Heath
Lake Worth
Haltom City
Irving
Sunnyvale
Dallas
Mesquite
Willow Park
White Settlement
Fort Worth
Arlington
Grand Prairie
Forney
Balch Springs
Annetta
Aledo
Annetta South
Benbrook
Forest Hill
Duncanville
Hutchins
Seagoville
Crandall
Crowley
Cedar Hill
DeSoto
Lancaster
Wilmer
Combine
Winscott
Mansfield
Cresson
Burleson
Red Oak
Ferris

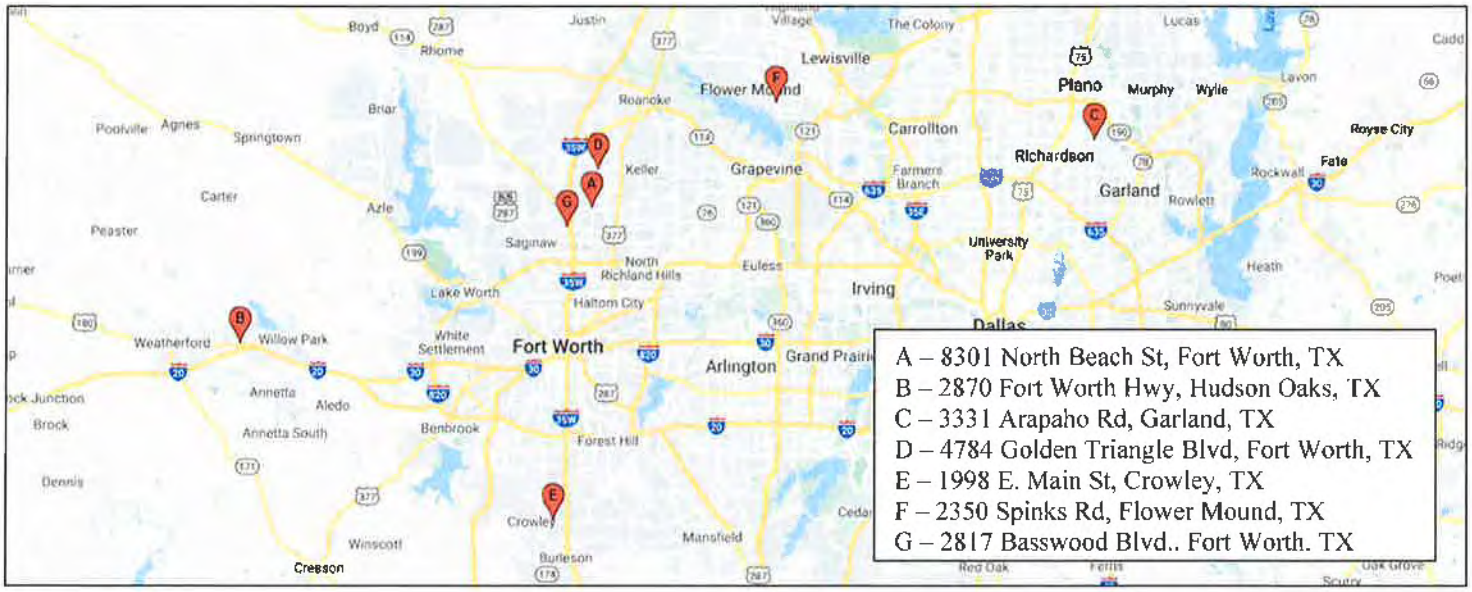
A – 8301 North Beach St, Fort Worth, TX
B – 2870 Fort Worth Hwy, Hudson Oaks, TX
C – 3331 Arapaho Rd, Garland, TX
D – 4784 Golden Triangle Blvd, Fort Worth, TX
E – 1998 E. Main St, Crowley, TX
F – 2350 Spinks Rd, Flower Mound, TX
G – 2817 Basswood Blvd.. Fort Worth. TX
Boyd
Justin
Village
The Colony
Lucas
Rhome
Lewisville
Flower Mound
Plano
Murphy
Wylie
Lavon
Roanoke
Carrollton
Royse City
Poolville
Agnes
Springtown
Briar
Keller
Grapevine
Richardson
Fate
Farmers Branch
Garland
Rockwall
Carter
Azle
Rowlett
Peaster
Saginaw
University Park
North Richland Hills
Euless
Heath
Lake Worth
Irving
Haltom City
Sunnyvale
Weatherford
Willow Park
White Settlement
Fort Worth
Arlington
Grand Prairie
Annetta
Aledo
Brock
Annetta South
Benbrook
Forest Hill
Dennis
Crowley
Mansfield
Winscott
Burleson
Cresson
Red Oak
Ferris

Exhibit B: Organization Chart

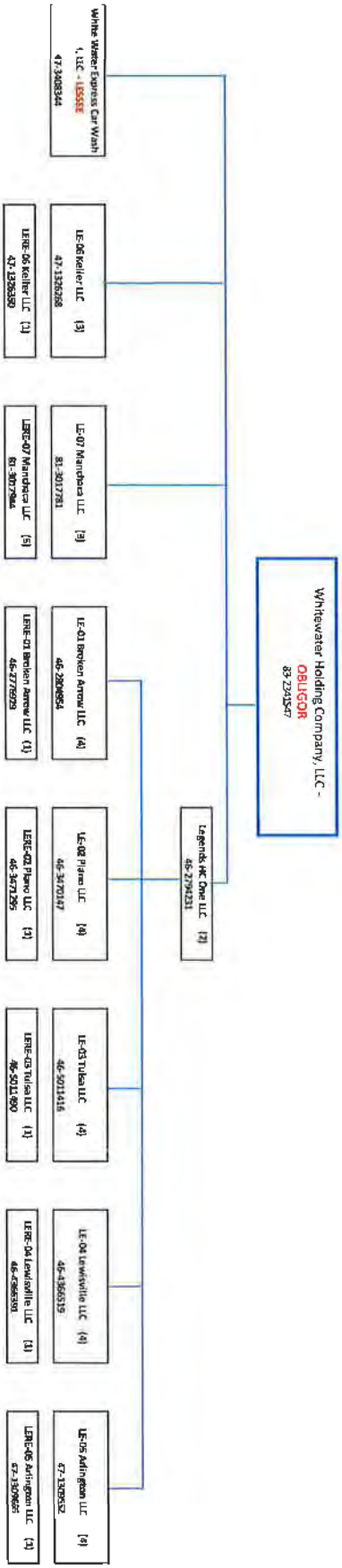

Exhibit C: Purchase Price Analysis

Adjusted Return Analysis				
Site*	**Acq. Price**	**Acq. Date**	**Purchase Price**	**CAGR%**
8301 North Beach St	$ 3,591,000	8/1/2006	$ 4,062,570	0.9%
2870 Fort Worth Hwy	3,290,625	7/1/2010	3,983,671	2.1%
3331 Arapaho Rd	3,801,670	12/31/2011	2,925,161	-3.3%
4784 Golden Triangle Blvd	2,250,000	11/1/2012	4,129,607	9.1%
1998 E. Main St	3,333,333	6/30/2015	4,034,535	4.5%
Total	**$ 16,266,628**	**9.4**	**$ 19,135,544**	**2.0%**

*Purchase price for Spinks and Basswood unavailable as they were recent development.