A framework for the comparison of errors in agent-based models using machine learning

Jack T. Beerman[a], Gwendal G. Beaumont[a,b] and Philippe J. Giabbanelli[a,*]

[a]Miami University, Department of Computer Science & Software Engineering, 205 Benton Hall, Oxford, 45056, OH, USA
[b]IMT Mines Ales, Department of Computer Science & Artificial Intelligence, 6 Av. de Clavières, Alès, 30100, France

ARTICLE INFO

Keywords:
Agent-based modeling
Machine learning
Perceptual errors
Python

ABSTRACT

Across common ABM frameworks (e.g., BDI, SOAR, ACT-R) errors in human perceptions are inconsistently handled through implementation or lack thereof. Without the proper integration or absence of key human behaviors, researchers in cognitive social simulations may overlook various features that would have affected the overall model trajectory. We address this concern by developing a framework that illustrates the value of agents possessing internal models that are driven by Machine Learning. We illustrate the impact of this framework on three well-known models (Schelling, Sugarscape, Axelrod) and on a COVID-19 simulation. Our work employs various Machine Learning models (e.g., Decision Tree Classifier, Logistic Regressor) to depict how the inclusion of human errors alters the overall model trajectory and may justify the integration of imperfections and heterogeneity into individual decision-making processes. Our open source framework can be integrated into existing and future models and utilized to examine the consequences of an agent making a decision without the appropriate amount of information (insufficient observation), by ignoring specific information (superficial observation), when inaccurately recording information (inaccurate perception), or due to a gap between environmental complexity and individual capacity (limited ability).

1. Introduction

Agent-Based Models (ABMs) are a simplification of reality in which a system is decomposed into a set of (potentially heterogeneous) agents that interact with each other and with their environment. In many instances, simplifications that may at first sound odd can be tolerated because the model is sufficiently *fit for purpose* [92]. For example, in a classic prey–predator model, sheep may jump with blissful unawareness into a location occupied by a wolf, who will simply eat them. While real sheep are less suicidal, the perception error does not prevent the model from being adequate in its ability to reflect population level dynamics over the course of a simulation. Errors may even be a necessary *feature* for application domains such as gaming, where the unpleasant prospect of an all-powerful computer opponent is addressed by using different decision making algorithms that force an opponent's agents to make errors (e.g., greedy algorithms instead of optimization). A similar need arises in several scientific applications, as a purposeful inclusion of errors in a model can preserve accuracy vis-à-vis real social systems. For instance, a model of gentrification purposely limited an agent to finding a house by only looking at a cluster (the 'microscale') rather than optimizing over an entire city. Although results could be sub-optimal for the agents (e.g., a better deal may only be a few blocks away), the simulation accurately generated patterns of human relocation within submarkets [94].

Despite such examples, there is a broader tendency to create ABMs where agents are very homogeneous and rational [25]. Indeed, "most AI researchers have little interest in replicating the all too human errors [...] observed in nature" [53]. In an application domain such as agricultural policy, most ABMs use optimization and only 20% employ behavioral heuristics [59]. In human health behavior research, models have assumed that virtual agents are perfectly accurate in sensing the state of other agents [54], and that they make informed decisions after performing a thorough inventory of their surroundings [27]. But in reality, humans only take in a small portion of the information available in their environment [14], potentially make errors in memory encoding or retrieval, interpret the world through their own heterogeneous sets of beliefs [73], and react based on their emotions [65]. Filtering out information is one of the key skills that characterize human decision making, which allows us to focus on specific tasks amidst a busy environment [4]. The growing recognition that virtual agents ought to make errors echoes popularized notions such as Pope's "To Err is Human", or established concepts such as bounded rationality [87] and its illustration above in the gentrification model. In this paper, we focus on including errors in ABMs, thus contributing to the study of cognitive social simulations by covering errors in the individual mental processes of agents and in their social processes [91].

The impact of such judgment errors on model outcomes has been inconsistently addressed in ABMs [28]. Our previous work showed that errors could be introduced into ABMs and helped to identify problematic assumptions in some of the models, as simulation outcomes would be either highly sensitive to a small level of errors or (to the other extreme) would remain unchanged regardless of how erratic an agent may become [38]. However, the ad-hoc introduction of errors into various implementations of ABMs leads to multiple challenges. First, tempering with various codes is a laborious process as errors have to be introduced in different

*Corresponding author
giabbapj@miamioh.edu (P.J. Giabbanelli)
ORCID(s):

Table 1
Frameworks, references and some key features of popular ABMs.

Framework	References	Reasoning	Emotions	Social norms	Learning	Communication	Uncertainty
PRS	[10, 11, 53, 67, 99]	×	×	×	×	×	×
BDI	[10, 11, 20, 53, 67, 99]	o	×	×	×	×	×
eBDI	[10, 11, 67, 99]	o	o	×	×	×	×
BOID	[10, 67, 99]	o	×	o	×	×	×
BRIDGE	[10, 67]	o	≈	≈	×	×	×
EMIL-A	[10, 67, 99]	o	×	o	o	×	≈ (cons.)
Consumat	[10, 67]	o	≈ (values and money)	×	o	×	o
CLARION	[10, 99]	o	×	×	o	×	×
BEN	[12, 13]	o	o	o	o	×	≈ (considered)

'×' means that the feature is not accounted in the framework, '≈' means that the feature is partially accounted, and 'o' means that the feature is part of the framework.

ways, which raises the potential for bugs. Second, comparing the effect of errors on various ABMs (e.g., to select one that is appropriately robust) becomes a very time-consuming enterprise, since each ABM could be written in its own ways. Third, there is a vast array of phenomena that qualify as 'errors', and programmers may only implement some based on their own awareness and the convenience of modifying existing codes. These shortcomings point to the need for a framework that facilitates the systematic inclusion of human errors into ABMs, thus echoing calls for frameworks that let us rigorously handle key aspects of ABMs [93] and for building blocks that facilitate the inclusion of core features into ABMs [96].

The growing interest in combining Machine Learning (ML) with ABM offers an opportunity to support the systematic specification and implementation of errors. Although the general notion of using ML to set the behaviors of agents has long been discussed [32], a recent review of 51 ABMs employing ML techniques allows for a more precise definition [41]. The authors suggest that ML can "replace, augment, or optimize the agent's internal behavioral rules" in two ways: either the ML component is already developed and each agent uses it as such during the simulation, or the ML component is used to learn and improve agent decisions at runtime. In this paper, we use the latter approach by equipping each agent with an ML algorithm (e.g., a decision tree) that receives observations and combines them to arrive at a decision. The ML algorithm acts as a key conduit to systematically handle various types of errors, either in observations (e.g., insufficient data, inaccurate measurements) or in inferences (e.g., when an agent's capacity cannot cope with the complexity of its environment).

Hybrid ML/ABM models by nature include many ways that lead agents to make sub-optimal decisions, but these errors were not the main focus of the associated studies. For instance, agents have previously been equipped with a neural network or fuzzy rules, and their decisions were inherently affected by limitations in training data, lack of perfect knowledge about their peers' true preferences, and the accuracy of their neural network predictions [35, 71, 72]. In contrast, this paper focuses on the systematic treatment of errors. Our contributions are threefold:

- We unify the treatment of errors in the decision-making processes of Agent-Based Models by using Machine Learning as a filter for observations and inferences. In previous studies, the mechanisms underlying social learning between agents were treated as a blackbox [51, 69]. Our framework is thus a first step towards operationalizing the errors that shape human behaviors.
- We implement our framework in Python and release it open source for the research community on the Open Science Framework at `https://osf.io/n6pja/`
- We instantiate our framework on classic models (Schelling for segregation, Axelrod for culture, Sugarscape for spatial resource management) and a sample COVID-19 application, thus illustrating the supported error types and exemplifying how researchers can assess the effect of errors onto simulation outcomes.

The remainder of this paper is structured as follows. In Section 2, we provide an overview of how previous frameworks have covered the notion of errors in ABMs in order to enhance their realism. Rather than detailing every agent architecture as this has been covered in many studies [22, 58, 90, 100], we utilize a sample of well-known frameworks from formal logic (e.g., belief–desire–intention) and cognitive science (e.g., appraisal theories) to illustrate which errors could be incorporated in future work and how these errors would be implemented. Then, our background covers the inclusion of data in ABMs, to provide the foundations for our approach at the intersection of ML and ABM. Our framework is introduced in Section 3 and exemplified via three case studies in Section 4, with a continued emphasis on identifying which errors can be included in a model

and how. Results are provided in Section 5, while noting that they illustrate how modelers can analyze the impact of errors onto their output, hence the focus is on the ability to perform analyses rather than on a specific model (e.g., we do not seek to generate new insight into the Schelling model). Limitations and future works are summarized in Section 6.

2. Background

2.1. Integrating errors into agent-based models

The errors that characterize human behaviors are handled inconsistently among empirical ABM studies [28]. A variety of works tend to include certain errors (e.g., uncertainty, assumptions) [38, 59, 80, 86] through differing methodologies or exempts human errors from their ABMs altogether [53]. In order to develop models which demonstrate sufficiently realistic human behavior, it is vital to integrate common human errors [38] into existing ABM frameworks, which has been the subject of several works (Table 1). This section reviews some of these errors and corresponding frameworks, while our supplementary material provides a broader perspective by discussing the role of emotions in cognitive frameworks for ABM.

The *Enhancing Realism of Simulations* (EROS) [43] approach seeks to integrate psychological realism into agent-based models. The concept of EROS has been advocated for over twenty years, yet the theoretical discussion and actual implementation has only proceeded in recent years [12, 43]. A variety of existing frameworks (e.g., *SOAR*, *ACT-R*, *CLARION*, *EMA*, *DETT*, *eBDI*) attempt to capture psychological realism, although they may focus on only a subset of aspects and can have drawbacks. For example, frameworks such as SOAR and ACT-R include complex psychology reasoning by integrating long and short term memory, but they require an extreme computational cost [6, 12, 60].

One of the most popular ABM frameworks is the *Belief–Desire–Intention* (BDI) which was founded on ideas expressed by philosophers [10, 99]. The BDI framework is based on the idea that it is possible to represent human behavior by defining an individual's beliefs, desires and intentions [53]. An agent's beliefs account for their personal information about their environment. This is the perception of the world, as seen per the agent, which may be subject to uncertainty and errors. The agent's desires are all the possible states of affairs that the agent wishes to accomplish, and the agent's intentions are commitments to a particular course of actions for achieving a particular goal [10, 53, 99]. A variety of languages and programming environments support the BDI framework, often by using *Java* and formerly via interprets of the logic-based language *AgentSpeak* [78]. Emerging solutions are leveraging cross-language development platforms such that the socio-psychological module for the BDI agents can be written in any language and accessed by a simulator [70].

Behavior with Emotions and Norms (BEN) is a framework that has comprehensively implemented the principles of EROS [12]. For instance, BEN is comprised of predicates, cognitive mental states, emotions, social relations, norms, personalities, and obligations [13]. BEN thus provides a high-level overview of an agent's behavior at any moment during the simulation in efficient computational time [12].

Numerous other extensions to the BDI framework have been proposed but remain at a theoretical stage [10]. For example, *Belief–Obligation–Intention–Desire* (BOID) [10, 67, 99] accounts for normative concepts such as social norms and obligations [24]. In BOID, agents can choose to follow social rules and contribute to the collective interest of agents. The decision making of the agents is similar to BDI; however, agents take social norms and obligations into consideration while interacting in simulation [10, 99]. Similarly, the *Belief–Response–Intention–Desire–Goals–Ego* (BRIDGE) framework accounts for social awareness, 'own' awareness and reasoning based on the BDI modules [10, 67]. This framework introduces three new modules called *ego*, *response*, and *goals* while also refining some of the original modules present in BDI. In addition, BRIDGE differs from BDI by allowing all components to work in parallel to provide continuous processing of the environment. The BEN ego component helps specify different types of agents and their emotional responses to various stimuli [10], which adheres to EROS.

Unlike the previous frameworks, *CLARION* uses a hybrid neural network system to simulate tasks in cognitive and social psychology for artificial intelligence applications [89]. This framework emphasizes the difference between explicit and implicit (i.e., learned via neural networks or reinforcement learning [99]) representation of knowledge. CLARION integrates routines, generic rules, decision making, and has one of the most complex learning methodologies across frameworks [10].

2.2. Data-Driven agents and data-driven ABMs

The extracted rule-sets and information from psychological theories that agents utilize and collect to update their internal model during simulation serve a crucial role in producing data-driven or adaptive agents. In addition, the data used to compose the entire ABM defines whether an ABM is data-driven or not. Data-driven ABMs emerged in the 2000's (c.f., the first theoretical study in [52]) and researchers have differing definitions of what comprises a data-driven agent or ABM. Some works consider that a data-driven ABM has the initial environment constructed at the very start from the available big data [45, 83] (Fig. 1-a). This is a *static* definition, as the agents and their environment derive rules and attributes during initialization from a variety of analytic methods and/or *Machine Learning* (ML). In contrast, others view data-driven agents more *dynamically* (Fig. 1-b), as entities continually learn from their observations of their surroundings (e.g., other agents, the environment) with the use of Machine Learning [49] (Table 2). Our paper is rooted in this dynamic view.

In a dynamic process, the agents start by making observations through their initial ruleset. The observations are used as training data for the ML model, which aids in updating the decisions of each *adaptive* agent [3, 101].

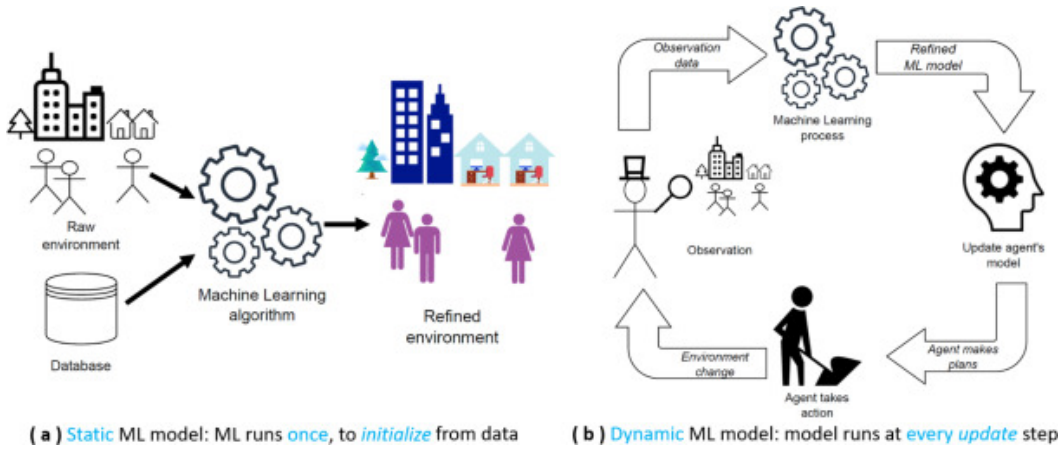

Figure 1: Difference between initializing a model from Machine Learning (a; static) and having agents adapt through a simulation by ML (b; dynamic).

Table 2
Different data-driven agents found in the literature.

Data-driven approach	Example studies
Agents with Big-Data	Created a new agent-based modeling approach that incorporates big data at the individual-level to generate agent behavior rules and initialize agent attributes [49].
Agents with Reinforcement Learning	Agents are implemented with no knowledge and learn iteratively while observing their surroundings while using reinforcement learning [5].
Agents with Policy Trees	Agents are integrated with interactive dynamic influence diagrams to construct decision making processes with clustering methods and policy trees [75].

Consequently, the initial ruleset can shift as it is updated by ML at each step [3, 101], which allows each agent to gradually differentiate its behavior based on its local physical and social environment. Note that 'adapting' is used loosely since it can lead an agent to make a decision from which it does not fully benefit (i.e., a 'wrong' decision). For example, obesity is occasionally presented as 'maladaptation to a modern world', but agents can become obese (and may make a simulation more realistic) if they adapt to an obesogenic environment where peers have unhealthy habits (Fig. 2); they are socially adapted, at the detriment of their own health. The integration of ML and evidence based rule-sets in ABMs has demonstrated higher performance compared to ABMs that exclusively use expert-driven rulesets, or only derive rules from data [46]. However, this integrated approach is an emerging area of research, so its benefits and drawbacks continue to be assessed [41].

3. Framework

3.1. Errors represented

Our framework was developed by integrating four particular human errors. These errors are motivated by the growing evidence that humans use social information suboptimally despite the vast expected benefits, such as obtaining an accurate representation of the world without incurring costly individual explorations [69] or reusing solutions that have been honed by peers. We account for over-generalization, which happens when a person forms a conclusion from insufficient observations. To operationalize over-generalization, we represent the observations made by an agent in the form of a table where each observation is a row and its characteristics (or features) are tracked by columns; for example, in Fig. 2, the table would have at most three rows (since three peers are observed) and two columns (what they eat, whether they exercise). One error happens when an agent has *insufficient* samples of information, which means there are too few rows of data. In Fig. 2, the agent may only be observing the two neighbors above, who only eat pizza, and hence never learn about the virtues of exercising. Another error happens when an agent makes *superficial observations* and transpires when a human has access to enough samples, but pointedly determines a position from only a portion of the characteristics. In Fig. 2, the agent may look at all three neighbors, but only pay attention to what they eat (i.e., account for only one of two features). In short, the data received by the agent is either limited in number of rows (insufficient samples) or in number of columns (superficial observations). The third error is *inaccurate perception*, which happens when an agent does not perfectly make an observation. From a tabular viewpoint, the error is applied on a cell. For instance, an agent may observe what others eat, but would not be able to perfectly determine the amount of calories. This covers distortions due to measurement errors and uncertainty in human perceptions. We stress that this

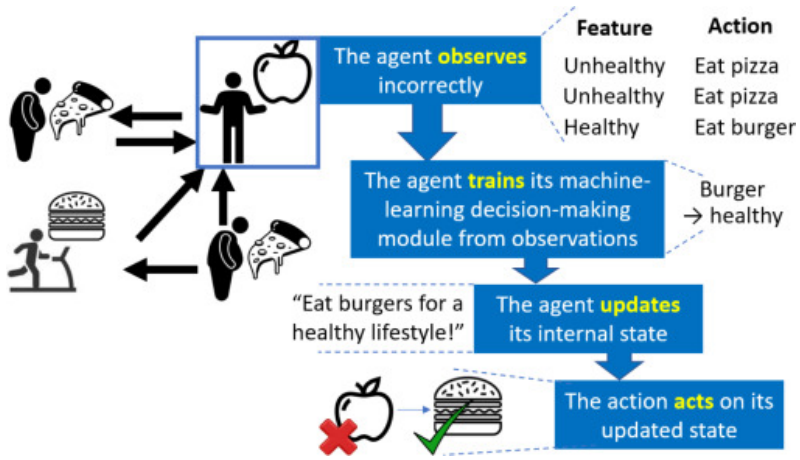

Figure 2: A data-driven agent observes its surroundings and, between two equally likely discriminating factors, makes an error in the choice of feature.

error is about observations, rather than attitudes or expectations (e.g., an agent incorrectly evaluating flooding risks or acceptable insurance premiums [57]).

Finally, humans cannot necessarily form accurate models even when they are provided with complete and flawless observations. We represent this as limited ability to capture that the capacity of the agent cannot match the complexity of its observations, hence a simplification occurs. Consider the following example: an agent walks into a restaurant with friends and must order at the counter from dozens of potential items, while other customers are waiting in line behind. The agent does not have the mental capacity to quickly review all options and pick the optimal one, hence the agent may just have the same as its peers or opt for the 'special of the day'. In fact, obesity research has repeatedly emphasized that "to promote healthier eating, the healthiest option could be set as the default option" since individuals are overwhelmed with choices and simplify significantly [63, 98].

The presence of errors do not necessarily mean that the decisions will be worst for the agents. For example, forced simplifications due to *limited ability* mean that an agent will generate a model that does not follow the data too closely; the model is thus less likely to over-fit, hence it may be more generalizable and the agent can reuse it in a variety of settings. Further note that despite our presentation of the four errors as separate, they can happen *jointly* in a given model; illustrative examples are provided in the next section. Accumulating several errors does not necessarily imply poorer decisions. For instance, if measurements are noisy, then a limited ability can be an asset by avoiding an overfit to noise [34]. Conversely, if there are insufficient samples and, in addition, superficial observations, then the errors may have a cumulative negative effect.

3.2. Operationalization via machine learning

The foundation of our framework builds upon data-driven agents which are incorporated in every case study. We implement data-driven agents that dynamically update their rule-sets and change their actions after observing the attributes and actions of agents in their environment and sending these observations to a variety of ML models. All agents start by collecting data in a perfect manner (i.e., no missing rows or columns, no errors in the cells). For the first three errors given in Section 3.1, the data table is altered as follows. First, *insufficient samples* consist of taking a random percentage of the observed data (e.g., 5%, 15%) and discarding the rest, as in previous studies [66]. Although *superficial observations* could be operationalized through a random subset, the literature does not usually eliminate features randomly. Indeed, a subset of features is identified either based on perceived value [84] (e.g., via feature selection algorithms) or from model-specific questions (e.g., 'how would population weight change if individuals tried to match their peers' weight based on nutrition only'). Our framework thus allows the user to select specific features to disregard when agents observe their peers. *Inaccurate perceptions* are operationalized by applying noise to the data. We use a Gaussian distribution (i.e., 'white noise'), in line with previous works [48, 62]. By setting the parameters of the distribution, users can include common phenomena such as systematically overestimating calories [42] or systematically underestimating the weight status of overweight and obese peers [74]. For flexibility, we allow users to select the features onto which noise will be applied [48, 62]. This reflects that humans do not make the same amount of mistakes depending on what they attempt to quantify; for example, weight may be vastly underestimated but height could be accurate.

Once the three errors have been applied to the data, the table can be processed by a machine learning algorithm. The choice and parameters of the algorithm reflect the *limited ability* of the agents. For example, a decision tree with an insufficient depth would coerce agents into making simplifications. Simplifications could also be caused by certain parameter values in a penalized regression, or by having too few (or small) layers in a neural network. Our framework thus allows the user to pass an ML model of their choice and

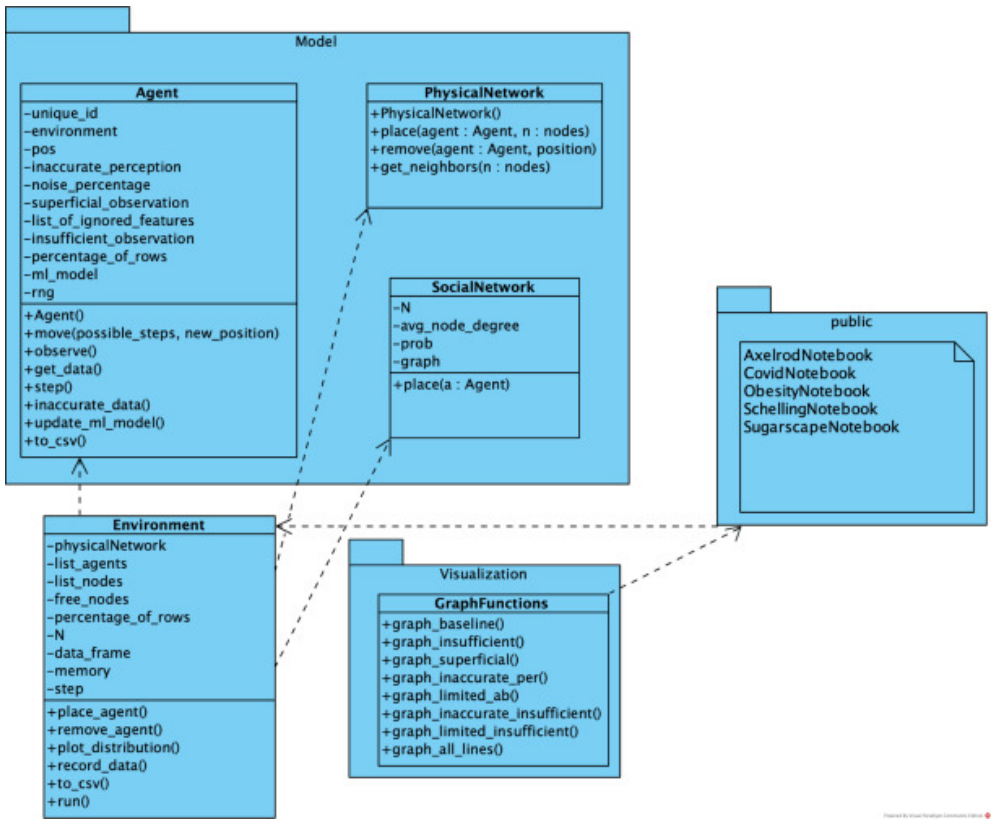

Figure 3: Our implementation primarily rests on a `Model` (subdivided into an agent and two types of networks) and an `Environment`. Several notebooks exemplify our implementation by combining a model with a `Visualization` module.

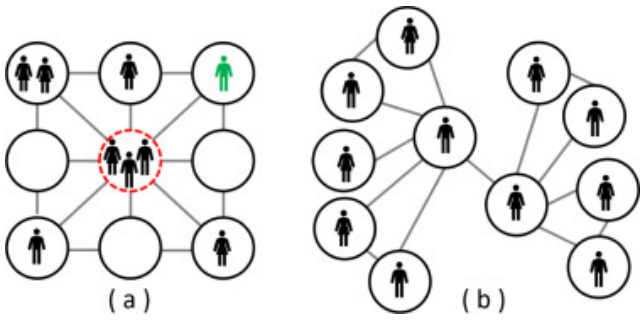

Figure 4: In the core network, each node can contain a (possibly empty) set of agents. When any number of agents can be in a node, it can be used to represent a physical environment (a). In (a), the central location (dashed/red) contains three agents, who can see each other. The top-right location (green agent) has a single agent, who is able to directly move into three locations. When each node contains exactly one agent, it serves as a social network (b).

to set limits on its parameters (e.g., depth of the tree, number of layers).

3.3. Implementation

The UML schema for our implementation is provided in Fig. 3. A *core network* is used to position the agents. Each *node* of the core network can contain a set of agents, which can be empty when no agent occupies this position. An *edge* signifies that an agent can either reach a node (if a model requires mobility) and/or observe the behaviors of agents residing in the other node. The core network is a flexible representation as it can be used to capture two common scenarios:

1. A *physical* network (Fig. 4-a). Each node serves as a physical location, which is occupied by agents. Connecting edges represent pathways an agent must travel to traverse from one location to another and a modeler can restrict the edges to only support mobility. This restriction limits an agent to only observe its peers who are in the same physical location (i.e., the same node).
2. A *social* network (Fig. 4-b). By creating a one-to-one mapping between nodes and agents, each node represents an agent and edges capture social tie. In this case, social ties may specify observable peers rather than mobility.

Although none of our case studies need it, our framework supports a *secondary network* to enable applications that require both a mobility network (where individuals see each other if they share a physical location) and a social network (where individuals are in contact regardless of physical locations).

Our framework is built in Python 3.10. This choice is driven by the growth of ABM packages built on the

Python programming language [18, 30, 47, 50], thus indicating familiarity with this language from our intended user base. Similarly to the Python Mesa package, our framework "seamlessly integrates with popular data science tools such as Jupyter notebooks and Pandas for ease of analysis of data" and we also use NumPy arrays to accelerate computations [50]. Specifically, at each simulation tick, an agent adds the new observation of its peers to a growing record in the form of a NumPy array. After synchronous observations have taken place, each agent independently runs a machine learning model on its array, via scikit-learn. Actions are then decided accordingly and the new states of the agents are computed. These states may be stored in a Pandas dataframe (e.g., to accumulate the number of agents who are happy/unhappy at each step) to visualize simulation results at the end. Users are expected to provide custom code to encapsulate the logic of their model, in line with recent frameworks [70].

4. Case studies

We use four models to exemplify (i) which errors are applicable to a given simulation model and (ii) how they work within our framework. The models in this manuscript cover Schelling's model of segregation [40], the Axelrod model of culture [9], and a Covid case. Additionally, our supplementary material provides examples on Sugarscape, which emphasizes how mobile agents interact with environmental resources. In the same way as Chattoe-Brown, we used classic models because they are "widely known in the ABM community and simple enough to demonstrate relevant issues clearly without 'bogging down' in potentially divisive modeling detail" [15]; the Covid model is more complex but captures an application area that has recently brought ABMs to attention in a wider scientific community. Each model is provided on our repository as a dedicated Jupyter Notebook.

4.1. Schelling model of segregation

The purpose of the well-known Schelling model is to illustrate how agents in society can become highly segregated based on a seemingly mild preference towards being surrounded by similar neighbors. As the model has been covered abundantly elsewhere [31, 40, 85], our succinct description allows us to focus on the nature and inclusion of errors. In short, the core logic is that each agent belongs to one of two groups (abstracted as colors such as blue and red) and wants the fraction of at least τ nearby peers to be in the same group. The use of colors helps to visualize the emergence of segregation patterns. We implement it by structuring the environment as a 25×25 grid, where each node represents an agent location at each time step. The nodes are empty (black; 12% of nodes) or occupied with an agent (blue or red). At initialization, agents are assigned one of the two colors equally at random (i.e., 88% of the grid is occupied by agents who are 50% blue and 50% red) and then given an initial location on the grid. This visualization allows users to ensure the total population is segregating over time.

During an update, agents synchronously observe their neighbors. We use Moore's definition of a neighborhood, whereby each agent is surrounded by eight neighbors; the network topology is thus created as in Fig. 4-a, where the central node (red/dashed) is connected to eight neighbors. Since we use closed boundaries, nodes on the edges and corners have fewer neighbors. For each agent, the observation consists of counting the share of its neighbors that have the same color. If that fraction is above a user-defined threshold (known as 'Preferred Proportion' and set to 1/3 in our example), then the agent is seen as happy and stays in its current location. Conversely, unhappy agents will move to an empty location at the next round; we handle their relocation by creating a queue of agents who seek to move and matching them with a shuffled queue of available locations. At each step, we record the amount of happy agents. The simulation stops when this number stabilizes and agents no longer relocate or 100 steps are reached, whichever comes first.

Each agent uses a decision tree classifier, where the only feature is the number of neighbors with the same color, and the prediction is a binary outcome of (un)happiness. Since there is a single feature, this model is not eligible to a perceptual error of superficial observations. We thus focus our example on the impact of insufficient observations, limited ability, and the combination of insufficient observations and limited abilities on model trajectory. For insufficient observations, each agents' decision tree was given access to a random percentage of data observed during the simulation (set to 5%, 10%, 20%, 40%, 60%, 80%, 100%). To represent the baseline (i.e., simulation outcomes without errors), 100% percent of the data was utilized to update the agents' internal models. For limited ability, every agent's decision tree was constrained by a maximum depth (set to 1, 2, 3, 4). Note that in this application scenario, an agent does not need to surpass a depth of 2, so we expect depths of 3 and 4 to have no impact; visualizations should reveal this effect. Finally, we combined both insufficient and limited ability by limiting the decision tree depth in each simulated run at specific percentages of observation. (e.g., 5% with depths 1, 2, 3, 4). Note that since each agent runs its own ML model, the decision process is no longer the same for everyone, so the inclusion of errors contributes to addressing the issue of heterogeneity discussed in previous works [15].

4.2. Axelrod model of culture

The purpose of the Axelrod model is to reflect the dissemination of culture in a population; the model can also be interpreted as spreading opinions. Each node of the network represents a village, characterized by an array of cultural features, each of which has several possible values (known as 'traits'). These cultural features can abstract a variety of properties (e.g., index 0 can be language, index 1 stand for religion) and their numerical values represent various states of each property (e.g., language could be comprised of English, French, Chinese). Nearby villages (i.e., adjacent nodes) interact with a rate proportional to the number of

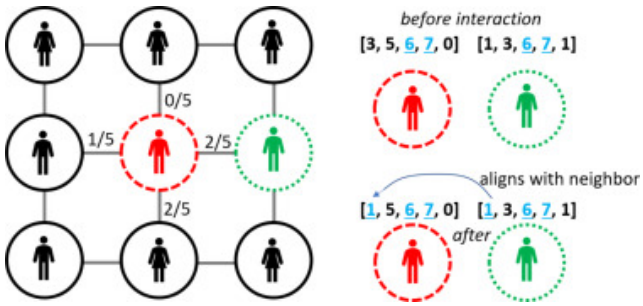

Figure 5: Given a randomly picked agent (long dashes/red), a neighbor is selected (short dashes/green) with a probability proportional to the ratio of shared features. One feature with a different value is selected at a random and the difference is solved.

shared feature values, and they become more similar as a result. Said otherwise, homophily governs the selection of dyadic interactions, and one agent adopts a trait value from the other agent as a result of social influence. In the initialization, we create a 2D grid (set to 8×8 in this example) and equip each node with 5 feature categories, each with 10 possible values.

During an update, an agent is selected at random and we measure the ratio of cultural features shared with each neighbor. To measure this ratio, each feature value must match exactly: for example, if an agent has the array [3, 5, 6, 7, 0] and a neighbor has [1, 3, 6, 7, 1] then they share two features out of five, hence a ratio of 2/5. A neighbor is then selected with a probability weighted based on the ratio of shared features. The agent randomly picks from one of the features with a mismatch and aligns its value with the neighbor; in the example, the first feature would be replaced from its value of 3 (mismatch) into 1 (Fig. 5). In a similar vein to the Schelling model, the Axelrod model runs until cultural regions are established, or for at most 100 steps.

Because of the numerical distance between features, each agent learns by performing a logistic regression with stochastic gradient descent. Each observation consists of the agent-neighbor pair, the time step, the absolute differences between features of the pair (e.g., in the example above we would have [2, 2, 0, 0, 1]), the ratio of shared features (40% in this example), and whether the neighbor was selected. Note that neither the pair nor the time step would be used in decision-making; they are only included in order to guarantee that observations are unique. The ML model learns whether to select a neighbor based on the absolute differences between features and the ratio. For instance, when agents have five characteristics, the ML model is given $5 + 1 = 6$ features. Since ML needs some observations to start learning, we run the first step of the simulation based on the standard Axelrod rules and then start applying the ML process.

This application allowed us to test all four errors: insufficient and superficial observations, inaccurate perception, and limited ability. Insufficient observations were produced by only allowing the machine learning model to have access to a random sample of data, in the same way as the Schelling model. For superficial observations, agents could drop 1, 2, 3, 4 or of the features at random when computing the cultural similarity. Inaccurate perception consisted of adding a Gaussian noise (5%, 10%, 20%, 40%, 80%, 100%) to the perceived values of some features in a neighbor; values were then rounded up, since they had to be integers. Limited ability was generated in the same manner as the Schelling Model where we limited the depth of the decision tree. Errors were combined by pairing each random sample of observations to a specific amount of dropped features, added percentage of noise, and various depths.

4.3. COVID case study

Agent-based modeling emerged as one of the main computational techniques to study the COVID-19 pandemic [36], which has resulted in an abundance of new ABMs [64]. As a result, core concepts of ABM have now reached new research communities [33], who may not have been familiarized with the Schelling or Axelrod models through traditional training. We address this audience by exemplifying errors in a COVID model whose purpose is to track the spread of infections in a room. In a similar manner to previous COVID-19 ABMs dedicated to indoor transmission, the space is modeled as a large square (without walls) [21]. Agents can contaminate each other through direct contact or indirectly via aerosols, which are affected by ventilation systems [29]. Spatially explicit mechanisms for disease avoidance steer agents away from peers with symptoms [97], while individual attributes such as wearing certain types of masks or having acquired immunity mediate the level of aerosols expelled and the risk of infection [61].

In the initialization, 250 agents are randomly assigned positions in a 50×50 closed grid (Fig. 6-a) with Moore neighborhood (Fig. 4-a), as used in the Schelling model. The agents initially wear masks of different types (cloth, surgical, N95), have acquired immunity either by recovering from infection or from vaccines, and infected agents may present symptoms or not (Fig. 6-c); initial percentages are listed in Table 3. During an update, each agent scans moves in a nearby empty location that puts a safe distance with any visibly ill agent. Specifically, available cells are sorted by their Euclidean distance (Fig. 6-b) to the nearest symptomatic agent in the neighborhood. Note that it allows an agent to move (unknowingly) next to a person who is infected but asymptomatic, or into a location with a high density of aerosols. The process continues (Fig. 6-d) with direct transmission of infection, then indirect transmission as infected agents cough (thus dispersing droplets in nearby cells depending on their masks) and susceptible agents have a risk proportional to the density of aerosols; in both cases, transmission risk is impacted immune status and mask wearing. Finally, the full outdoor air supply rates provided by optimal ventilation systems remove aerosols containing viral particles. Each simulation ticks represents one minute, and the simulation stops after two hours.

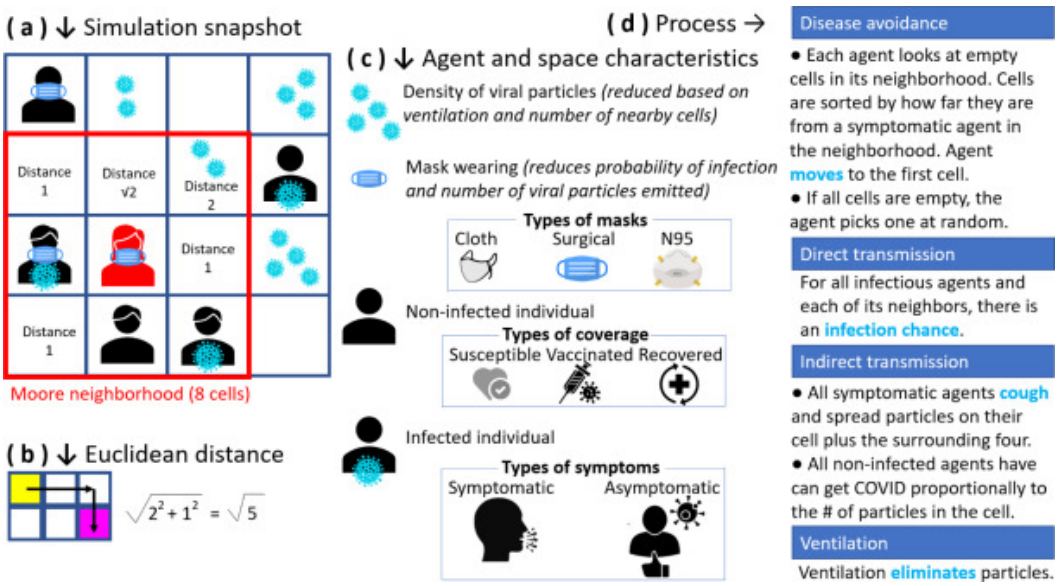

Figure 6: Each agent moves in its Moore neighborhood (a) into an empty cell that offers a safe distance (b) to visibly ill peers. Agents have different masks, immune status, and symptoms (c). The process accounts for disease avoidance, direct and indirect transmissions, and ventilation (d).

The decision tree of each agent governs its steering behavior. That is, each agent decides whether to move into a particular cell based on the perceived distance to an infectious agent. In order to store unique observations in the agent's array, we also record the agent's ID and the simulation step, but this information is not used for decision making. Three errors can be present: insufficient samples, inaccurate perceptions, and limited ability; they are handled in the same manner as in the previous two models. In the same way as the Axelrod model, the model runs initially with the baseline ruleset (for five steps) so that agents have made observations, then they start differentiating via ML.

5. Results

5.1. Impact on the dynamics of the model

By definition of the Schelling model, when agents only look at some of their neighbors, the condition of 'moving only if neighbors are too dissimilar' is no longer applied exactly. This is akin to introducing uncertainty in the decision to move, as has been studied by Sahasranaman and Jensen, who found that it affects dynamics by making it harder to produce segregated clusters [82]. Fig. 7 confirms this effect, as the amount of time to stabilize is inversely proportional to the percentage of samples. To understand the effect of limited abilities, we measured the depth of the decision tree in the baseline simulation, where it was 0.95 ± 0.25 over 50 simulation runs. Hence we expected a difference between limiting the depth of the tree to 1 and 2, but no effect beyond this. The heatmap in Fig. 8 shows the joint consequence of limited abilities and insufficient samples: there is mostly a gradient along the x-axis (percentage of samples) and very little effect along the y-axis (limited abilities), which confirms that outcomes are primarily affected by insufficient samples rather than by limited abilities.

Table 3
Variables used in the COVID-19 model.

Description of the variable	Default value	Source
Size of the grid	2500	User-defined
N (Number of agents)	250	User-defined
Fraction of initial agents with immunity	0.62	[1]
Vaccine compliance (fully vaccinated)	0.67	[26]
Fraction of initial agents with infection	0.5	User-defined
Strength of ventilation in the closed area	0.8	[8]
Chance of infecting of other agents	0.8	[2]
Chance of coughing	0.05	User-defined
Infection chance for immune agents	0.3	[17]
Chance of being asymptomatic	0.6	[81]
Reduction factor for cloth mask	0.2	[56]
Reduction factor for surgical mask	0.1	[7]
Reduction factor for N95 mask	0.09	[7]
Distribution of cloth masks	0.2	User-defined
Distribution of surgical masks	0.4	User-defined
Distribution of N95 masks	0.4	User-defined
Number of prerun steps	5	User-defined

In the Axelrod model, the concept of noise has often been studied but it was operationalized in diverse ways. Several studies of the Axelrod model [23, 55] and related opinion spread models [19] consider noise as the probability that an agent spontaneously changes its own values (known as 'cultural drift'), which is different from the notion of noise in observing a neighbor's values. When models include

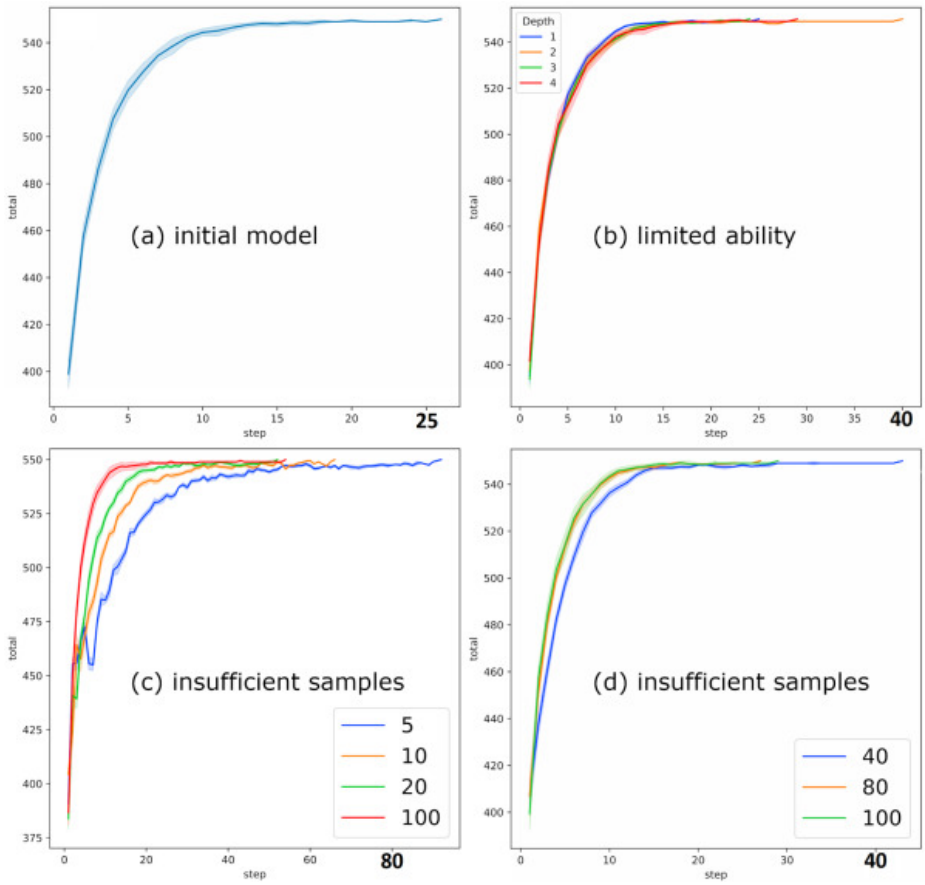

Figure 7: Fig. 7. Baseline (a); limited abilities as constrained by the depth of the decision tree (b); observations using all (100%) or part (5, 10, 20%) of the data (c); and observations using all or part (40, 80, 100%) of the data(d).

noise in the interactions (e.g., destroying and recreating links, hesitating), they often find that a homogeneous state is reached after a much longer time than in the initial Axelrod model [37, 95], and it may even become impossible to stabilize [76]. Our results on insufficient samples confirm these previous findings, as the number of changes before stabilization is inversely proportional to the sampling rate (Fig. 9c–d). The model is visibly robust to small inaccuracies in measurement (Fig. 9e), but deviations are observed from an error of 40% and onward (Fig. 9f). Superficial observations have a noticeable impact (Fig. 9b).

The impact of errors on a COVID model is more mixed in the nascent literature. For example, meta-modeling studies have shown that in some cases, a small sample of observations from an entire simulation sufficed to characterize it, but in other cases a much higher sampling rate was necessary [66]. While other studies have examined errors in several models, they were concerned with software errors (i.e., bugs), which are not our focus [79]. Given the lack of referential, our observations are based solely on results in Fig. 10. Of all three models, the COVID case is the only one where trends are preserved regardless of the nature or intensity of the errors. This suggests that, despite its relative sophistication in several aspects (e.g., various masks, direct and indirect transmissions), the decision-making component for each agent is ultimately so rudimentary that it is hardly swayed by errors. Results may be different if the mobility of agents was more extensively data-driven [77].

5.2. Impact on compute time

There are competing expectations regarding the impact of our implementation of errors onto the compute time needed for simulations. On the one hand, adding errors to a simulation by filtering an agent's perception through a machine learning module could be expected to take longer. Indeed, additional operations are involved in altering values (e.g., for inaccurate perceptions) or filtering observations (e.g., dropping rows and columns). On the other hand, since some of the errors partially remove the data that would pass through the agents, we could expect faster simulations. We monitored the average compute time as we performed 10 repeats of our experiments on all four models, excluded outliers, and checked for a linear relation between compute time (response variable) and the amount of errors (i.e., the depth of a tree, the percentage of observations made, or the percentage of inaccuracy). Using a linear regression, we obtained -values larger than 0.1 in every experiment (Table 4), which suggests that the amount of a single type of errors had no visible consequence on compute time. For example, it does not take more or less time when an agent uses a

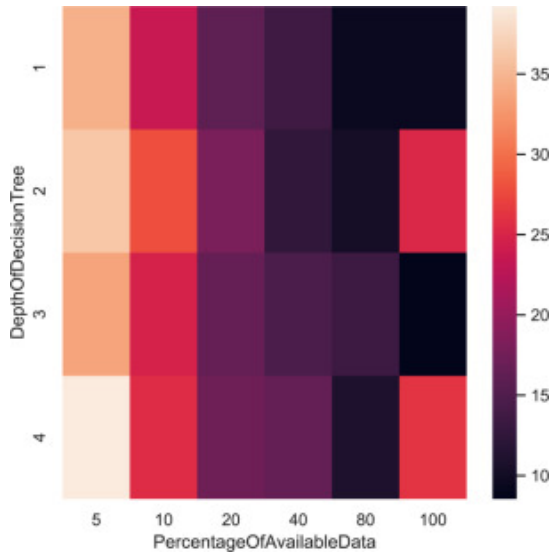

Figure 8: Heatmap of the average number of steps for 10 runs on different percentages of data available (insufficient samples) and different depths of tree (limited ability) for the Schelling model. The number of steps displayed is the steps required to reach the end of the simulation.

shorter or longer decision tree. Note that the situation could be different if the agents were running compute-intensive machine learning models (e.g., deep neural networks with varying number of layers) instead of lightweight models such as decision trees.

We also checked whether the joint use of multiple errors would impact compute time, by combining a limited depth of the decision tree with insufficient observations for both Sugarscape and the Schelling model. We performed multiple linear regressions to determine the compute time as a function of the two types of errors. The Sugarscape model had a p-value of 0.14 and the compute time across combination of errors varied from 4.30 to 6.81 s, which is within the interval of a baseline model without errors (5.51$\pm$1.20 s). In contrast, the Schelling model had a wide variation in compute time (from 34.18 to 164.39 s) and a modest ($R^2 = 0.60$) but statistically significant p-value of $5x10^{-5}$. This suggests that in some models, the joint presence of multiple errors can start to create a visible stress on the compute time.

6. Discussion and conclusion

As people, we only pay attention to some of our surroundings and make mistakes when we record this information [14, 73]. These errors are profoundly human traits, hence cognitive social simulations may be more adequate when they account for such perceptual errors. However, ABMs do not systematically account for these errors [28]. To enhance the realism of a cognitive social simulation, modelers may account for imperfections in individual decision-making processes. In this paper, we used Machine Learning as a conduit to systematically represent four types of errors for social learning in ABMs (i.e., how agents learn from information acquired via social ties): insufficient number of observations, superficial observations that ignore certain features, mistakes in recording the observations, and a limited ability to process complex information from the world. The errors were exemplified on three ABMs, thus showing which errors are applicable to a given model and which consequences we may expect. Although our focus is on the perceptual errors of individual agents, we have repeatedly emphasized that such individual errors do not necessarily lead to erroneous simulation results for the population. Indeed, at the level of the collective, perceptual errors may lead to more diversity in decision-making, ultimately contributing to a population that is more adaptable; this hypothesis has been confirmed on several occasions, such as in biological and socio-ecological systems [39].

Table 4
The p-value for every experiment and every model is larger than 0.1, which suggests the absence of a linear relation between the amount of errors made by the agents and the compute time.

Model	Experiment	p-value
Axelrod	Insufficient observations (5, 10, ..., 100%)	0.45
	Inaccuracy on two features (5, 10, ..., 100%)	0.14
COVID	Insufficient observations (5, 10, ..., 100%)	0.15
	Inaccuracy on two features (5, 10, ..., 100%)	0.54
	Limited ability (depth 1, 2, 3, 4)	0.15
Schelling	Limited ability (depth 1, 2, 3, 4)	0.26
Sugarscape	Insufficient observations (5, 10, ..., 100%)	0.57

From a computational standpoint, users of our open source framework would need to write all model-specific code in Python. While this language is now well-understood in the ABM community as evidenced by a growing set of libraries, there are software solutions to avoid being language-specific. For instance, Bhattacharya and colleagues used Apache Arrow so that users could write the decision making module in any language and link it with the framework [70]. Most interestingly for simulationists, extensions of the framework may be used to pinpoint where an agent made errors, if modelers wish to investigate why some agents erred. For example, we could record when an agent took the 'wrong branch' in a decision tree, enabling the model to later flag where the error occurred.

The variety of errors that could be represented in human perceptions is almost boundless, hence our framework does not claim to be all-encompassing. For instance, real-world individuals may not be relocating as frequently as agents in the Schelling model, and cognition may be affected by other attributes such as age. Future work can reuse and extend our framework based to account for specific cognitive theories, for example in the representation of emotions. When it

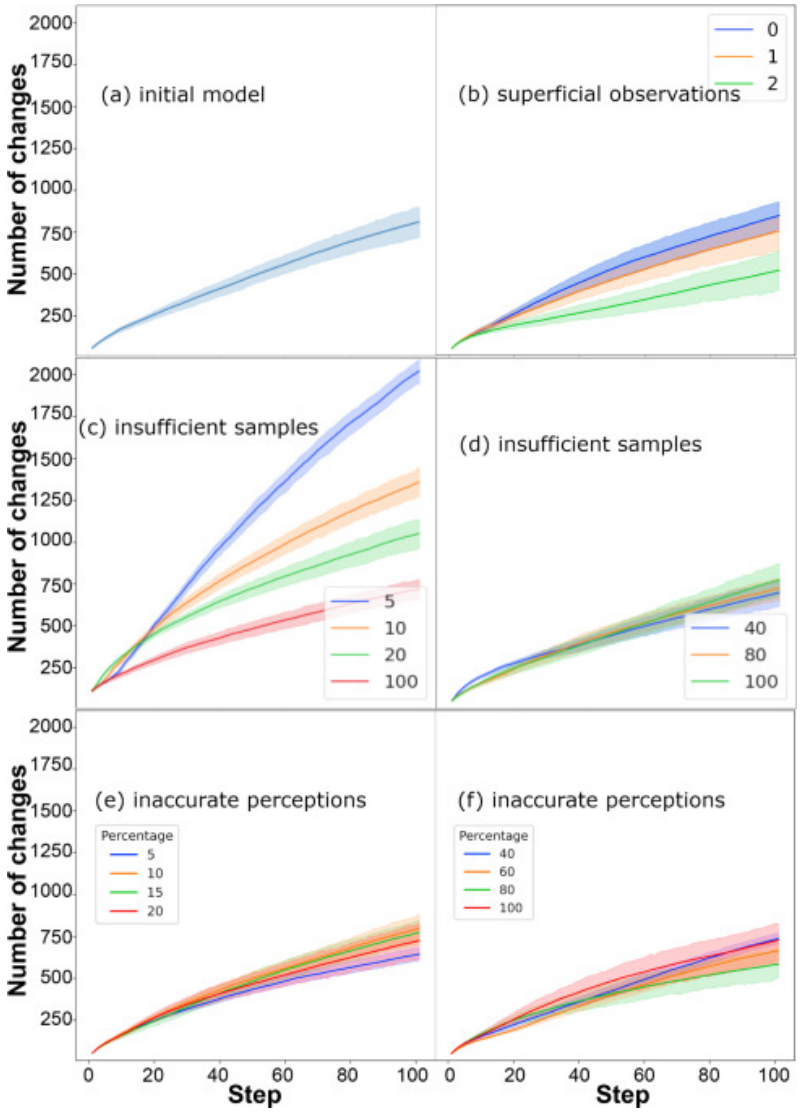

Figure 9: Impact of various errors on the number of changes achieved to stabilize the Axelrod model. Note that superficial observations (b) report the number of features ignored, hence zero is equivalent to baseline (no feature ignored).

comes to the transmission of information, two broad mechanisms are involved and can be detailed: cognitive biases and status asymmetries [88]. Indeed, one of the reasons for which we do not pay attention to all peers or all of their attributes is because social learning is selective. As explained through the notion of 'selective filters' and the handling of conflicts (e.g., via balance theory), this selection depends in part on what an individual deems compatible with existing knowledge [44]. The inclusion of cognitive biases in our framework would require extending how the cognition of an agent is represented. Status asymmetries explains why individuals do not pay equal attention to all of their peers; that is, the likeliness that some peers make an impact is not uniform, unlike in the current framework. Social ties are different in nature and frequency, as some peers may be close friends who are often seen, some may be acquaintances with whom we seldom interact, and we may even include celebrities whose interactions may be rare and distant yet impact decision-making [68]. However, accurately capturing the structure and function of social ties is a research domain in itself, which goes beyond our framework.

By illustrating the practicality of data-driven ABMs and the importance of including human errors in practice, our study seeks to motivate researchers to further the development of more realistic models and expand upon the framework we created. It would also be of particular interest for future work to combine our framework with other frameworks, for example for model calibration. Indeed, efficient approaches for model calibration [16] could benefit from equipping agents with a broad set of errors in order to identify more viable options to reproduce social behaviors of interest.

A. Supplementary data

Supplementary material related to this article can be found online at https://doi.org/10.1016/j.jocs.2023.102119.

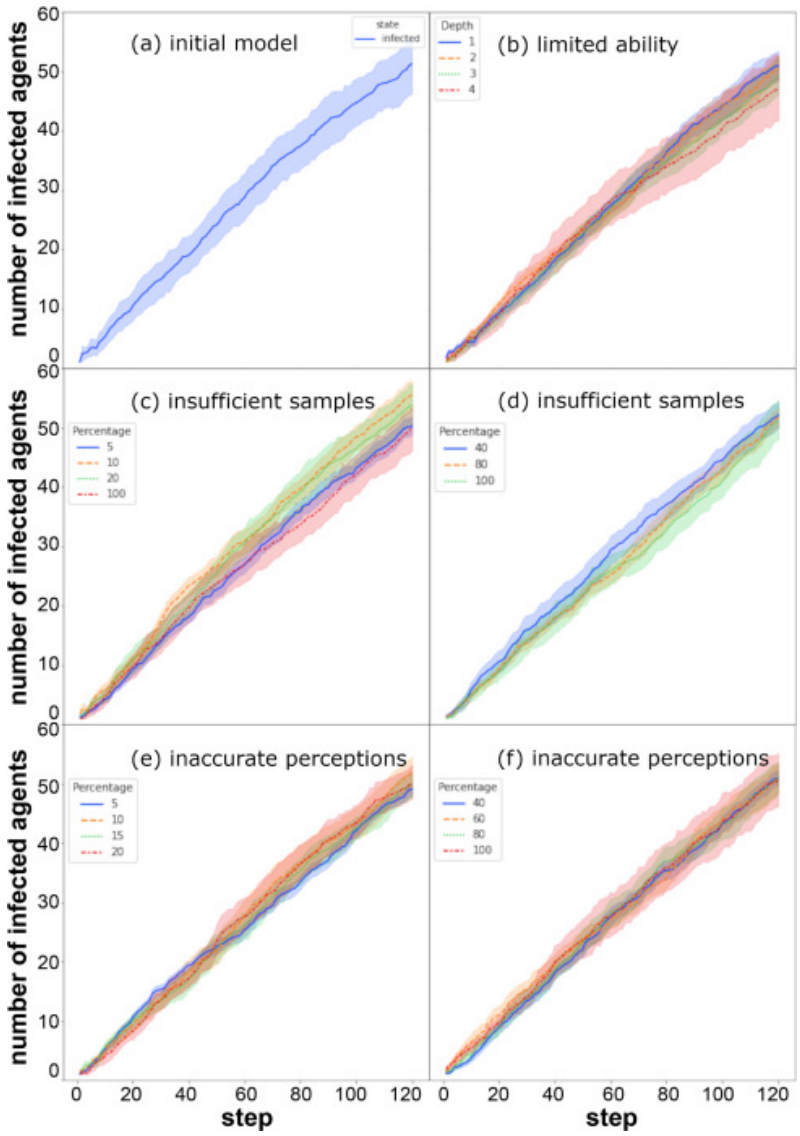

Figure 10: Fig. 10. Behavior of the COVID model at baseline (a), under limited abilities as constrained by the depth of the decision tree (c), by using a few (c) or most (d) of the observations (including the baseline of 100%), with (e) small or (f) large inaccuracies in perception.

CRediT authorship contribution statement

Jack T. Beerman: Methodology, Software, Writing – original draft. **Gwendal G. Beaumont:** Methodology, Software. **Philippe J. Giabbanelli:** Conceptualization, Analysis, Resources, Supervision, Writing – original draft, Writing – review & editing.

Declaration of competing interest

The authors declare that they have no known competing financial interests or personal relationships that could have appeared to influence the work reported in this paper.

Data availability

Our code is hosted on the third-party repository of the Open Science Framework at `https://osf.io/n6pja/`.

Acknowledgments

This manuscript benefited from discussion on perceptual errors in ABMs with Drs Piper Jackson (Thompson Rivers University, Canada), Ashkan Nagahban (The Pennsylvania State, USA), Andrew Crooks (University at Buffalo, USA), Nicolas Verstaevel (University of Toulouse, France), William Kennedy and Hamdi Kavak (George Mason University, USA).

References

[1] , 2021. Population immunity against covid-19 in the united states. Annals of Internal Medicine 174, 1586–1591. doi:10.7326/M21-2721.

[2] , 2022. Covid-19 risk calculator - covid-19. URL: https://covid-19.forhealth.org/covid-19-transmission-calculator/.

[3] Abdulkareem, S.A., Mustafa, Y.T., Augustijn, E.W., Filatova, T., 2019. Bayesian networks for spatial learning: a workflow on

using limited survey data for intelligent learning in spatial agent-based models. Geoinformatica 23, 243–268. doi:10.1007/s10707-019-00347-0.

[4] Aldinhas Ferreira, M.I., 2019. Cognitive Architectures: The Dialectics of Agent/Environment. Springer International Publishing, Cham. pp. 1–12. doi:10.1007/978-3-319-97550-4_1.

[5] Amini, A., Gilitschenski, I., Phillips, J., Moseyko, J., Banerjee, R., Karaman, S., Rus, D., 2020. Learning robust control policies for end-to-end autonomous driving from data-driven simulation. IEEE Robotics and Automation Letters 5, 1143 – 1150. doi:10.1109/LRA.2020.2966414.

[6] Anderson, J.R., Lebiere, C.J., 2014. The atomic components of thought. Psychology Press. doi:10.4324/9781315805696.

[7] Asadi, S., Cappa, C.D., Barreda, S., Wexler, A.S., Bouvier, N.M., Ristenpart, W.D., 2020. Efficacy of masks and face coverings in controlling outward aerosol particle emission from expiratory activities. Scientific reports 10, 15665. doi:10.1038/s41598-020-72798-7.

[8] ASHRAE, S., 1992. Thermal environmental conditions for human occupancy. ANSI/ASHRAE, 55 5. URL: https://cir.nii.ac.jp/crid/1574231875437564672.

[9] Axelrod, R., 1997. The dissemination of culture: A model with local convergence and global polarization. Journal of Conflict Resolution 41, 203–226. doi:10.1177/0022002797041002001.

[10] Balke, T., Gilbert, N., 2014. How do agents make decisions? a survey. Journal of Artificial Societies and Social Simulation 17, 13. doi:10.18564/jasss.2687.

[11] Bourgais, M., Taillandier, P., Vercouter, L., 2018. Enhancing the behavior of agents in social simulations with emotions and social relations, in: Dimuro, G.P., Antunes, L. (Eds.), Multi-Agent Based Simulation XVIII, Springer International Publishing, Cham. pp. 89–104.

[12] Bourgais, M., Taillandier, P., Vercouter, L., 2019. Ben: An agent architecture for explainable and expressive behavior in social simulation, in: Calvaresi, D., Najjar, A., Schumacher, M., Främling, K. (Eds.), Explainable, Transparent Autonomous Agents and Multi-Agent Systems, Springer International Publishing, Cham. pp. 147–163.

[13] Bourgais, M., Taillandier, P., Vercouter, L., 2020. Ben: An architecture for the behavior of social agents. Journal of Artificial Societies and Social Simulation 23, 12. doi:10.18564/jasss.4437.

[14] Burden, D., Savin-Baden, M., 2019. Virtual humans: Today and tomorrow. Chapman and Hall/CRC.

[15] Chattoe-Brown, E., 2021. Un drôle de type: The schelling model, calibration, specification, validation and using relevant data, in: Ahrweiler, P., Neumann, M. (Eds.), Advances in Social Simulation, Springer International Publishing, Cham. pp. 243–255.

[16] Chica, M., Barranquero, J., Kajdanowicz, T., Damas, S., Óscar Cordón, 2017. Multimodal optimization: An effective framework for model calibration. Information Sciences 375, 79–97. doi:10.1016/j.ins.2016.09.048.

[17] Collie, S., Champion, J., Moultrie, H., Bekker, L.G., Gray, G., 2022. Effectiveness of bnt162b2 vaccine against omicron variant in south africa. New England Journal of Medicine 386, 494–496. doi:10.1056/NEJMc2119270.

[18] Collier, N.T., Ozik, J., Tatara, E.R., 2020. Experiences in developing a distributed agent-based modeling toolkit with python, in: 2020 IEEE/ACM 9th Workshop on Python for High-Performance and Scientific Computing (PyHPC), pp. 1–12. doi:10.1109/PyHPC51966.2020.00006.

[19] Crokidakis, N., 2013. Role of noise and agents' convictions on opinion spreading in a three-state voter-like model. Journal of Statistical Mechanics: Theory and Experiment 2013. doi:10.1088/1742-5468/2013/07/P07008.

[20] Crooks, A., Heppenstall, A., Malleson, N., Manley, E., 2021. Agent-Based Modeling and the City: A Gallery of Applications. Springer Singapore, Singapore. pp. 885–910. doi:10.1007/978-981-15-8983-6_46.

[21] Cuevas, E., 2020. An agent-based model to evaluate the covid-19 transmission risks in facilities. Computers in Biology and Medicine 121, 103827. doi:10.1016/j.compbiomed.2020.103827.

[22] Dastani, M., Van Der Torre, L., 2019. A classification of cognitive agents, in: Proceedings of the Twenty-Fourth Annual Conference of the Cognitive Science Society, Routledge. pp. 256–261.

[23] De Sanctis, L., Galla, T., 2009. Effects of noise and confidence thresholds in nominal and metric axelrod dynamics of social influence. Physical Review E - Statistical, Nonlinear, and Soft Matter Physics 79. doi:10.1103/PhysRevE.79.046108.

[24] Dignum, F., Morley, D., Sonenberg, E., Cavedon, L., 2000. Towards socially sophisticated bdi agents, in: Proceedings Fourth International Conference on MultiAgent Systems, pp. 111–118. doi:10.1109/ICMAS.2000.858442.

[25] Dignum, V., Dignum, F., 2020. Agents are dead. long live agents!, in: Proceedings of the 19th International Conference on Autonomous Agents and MultiAgent Systems, International Foundation for Autonomous Agents and Multiagent Systems, Richland, SC. p. 1701–1705.

[26] for Disease Control, C., Prevention, et al., 2022. Cdc covid data tracker: vaccinations in the us. URL: https://covid.cdc.gov/covid-data-tracker/#vaccinations_vacc-total-admin-rate-total.

[27] Djenontin, I.N.S., Ligmann-Zielinska, A., Zulu, L.C., 2022. Landscape-scale effects of farmers' restoration decision making and investments in central malawi: an agent-based modeling approach. Journal of Land Use Science 17, 281–306. doi:10.1080/1747423X.2022.2076948.

[28] Evans, A., 2012. Uncertainty and Error. Springer Netherlands, Dordrecht. pp. 309–346. doi:10.1007/978-90-481-8927-4_15.

[29] Farthing, T.S., Lanzas, C., 2021. Assessing the efficacy of interventions to control indoor sars-cov-2 transmission: An agent-based modeling approach. Epidemics 37, 100524. doi:10.1016/j.epidem.2021.100524.

[30] Foramitti, J., 2021. Agentpy: A package for agent-based modeling in python. Journal of Open Source Software 6, 3065. doi:10.21105/joss.03065.

[31] Gaudiano, M.E., Revelli, J.A., 2022. On the role of structured initial conditions in the schelling model. Physica A: Statistical Mechanics and its Applications 587, 126476. doi:10.1016/j.physa.2021.126476.

[32] Giabbanelli, P.J., 2019. Solving challenges at the interface of simulation and big data using machine learning, in: 2019 Winter Simulation Conference (WSC), pp. 572–583. doi:10.1109/WSC40007.2019.9004755.

[33] Giabbanelli, P.J., Badham, J., Castellani, B., Kavak, H., Mago, V., Negahban, A., Swarup, S., 2021. Opportunities and challenges in developing covid-19 simulation models: Lessons from six funded projects, in: 2021 Annual Modeling and Simulation Conference (ANNSIM), pp. 1–12. doi:10.23919/ANNSIM52504.2021.9552089.

[34] Gigerenzer, G., Gaissmaier, W., 2015. Decision Making: Nonrational Theories. doi:10.1016/B978-0-08-097086-8.26017-0.

[35] Giraldez-Cru, J., Chica, M., Cordon, O., 2022. An Integrative Decision-Making Mechanism for Consumers' Brand Selection using 2-Tuple Fuzzy Linguistic Perceptions and Decision Heuristics doi:10.1007/s40815-022-01385-x.

[36] Gnanvi, J.E., Salako, K.V., Kotanmi, G.B., Glèlè Kakaï, R., 2021. On the reliability of predictions on covid-19 dynamics: A systematic and critical review of modelling techniques. Infectious Disease Modelling 6, 258–272. doi:10.1016/j.idm.2020.12.008.

[37] Gracia-Lázaro, C., Quijandría, F., Hernández, L., Floría, L.M., Moreno, Y., 2011. Coevolutionary network approach to cultural dynamics controlled by intolerance. Phys. Rev. E 84, 067101. doi:10.1103/PhysRevE.84.067101.

[38] Grantham, E.O., Giabbanelli, P.J., 2020. Creating perceptual uncertainty in agent-based models with social interactions, in: Proceedings of the 2020 Spring Simulation Conference, Society for Computer Simulation International, San Diego, CA, USA.

[39] Grêt-Regamey, A., Huber, S.H., Huber, R., 2019. Actors' diversity and the resilience of social-ecological systems to global change.

Nature Sustainability 2, 290 – 297. doi:10.1038/s41893-019-0236-z.

[40] Hatna, E., Benenson, I., 2012. The schelling model of ethnic residential dynamics: Beyond the integrated-segregated dichotomy of patterns. Journal of Artificial Societies and Social Simulation 15, 6. doi:10.18564/jasss.1873.

[41] Hauff, M., Lurz, A., 2022. Agent-based models using artificial intelligence: A literature review .

[42] Horne, D., Palermo, R., Neumann, M.F., Housley, R., Bell, J., 2019. Can people accurately estimate the calories in food images? an optimised set of low- and high- calorie images from the food-pics database. Appetite 139, 189–196. doi:10.1016/j.appet.2019.04.017.

[43] Jager, W., 2017. Enhancing the realism of simulation (eros): On implementing and developing psychological theory in social simulation. Journal of Artificial Societies and Social Simulation 20, 14. doi:10.18564/jasss.3522.

[44] Jansson, F., Aguilar, E., Acerbi, A., Enquist, M., 2021. Modelling cultural systems and selective filters. Philosophical Transactions of the Royal Society B: Biological Sciences 376, 20200045. doi:10.1098/rstb.2020.0045.

[45] Jiang, G., Feng, X., Liu, W., Liu, X., 2020. Clicking position and user posting behavior in online review systems: A data-driven agent-based modeling approach. Information Sciences 512, 161 – 174. doi:10.1016/j.ins.2019.09.053.

[46] Johora, F.T., Cheng, H., Müller, J.P., Sester, M., 2020. An agent-based model for trajectory modelling in shared spaces: A combination of expert-based and deep learning approaches, in: Proceedings of the 19th International Conference on Autonomous Agents and MultiAgent Systems, International Foundation for Autonomous Agents and Multiagent Systems, Richland, SC. p. 1878–1880.

[47] Kaiser, K.E., Flores, A.N., Vernon, C.R., 2020. Janus: A python package for agent-based modeling of land use and land cover change. Journal of Open Research Software 8. doi:10.5334/jors.306.

[48] Kaur, N., Gonzales, M., Alcaraz, C.G., Barnes, L.E., Wells, K.J., Gong, J., 2021. Theory-guided randomized neural networks for decoding medication-taking behavior, in: 2021 IEEE EMBS International Conference on Biomedical and Health Informatics (BHI), pp. 1–4. doi:10.1109/BHI50953.2021.9508614.

[49] Kavak, H., Padilla, J.J., Lynch, C.J., Diallo, S.Y., 2018. Big data, agents, and machine learning: towards a data-driven agent-based modeling approach, in: Proceedings of the Annual Simulation Symposium, Society for Computer Simulation International, San Diego, CA, USA.

[50] Kazil, J., Masad, D., Crooks, A., 2020. Utilizing python for agent-based modeling: The mesa framework, in: Thomson, R., Bisgin, H., Dancy, C., Hyder, A., Hussain, M. (Eds.), Social, Cultural, and Behavioral Modeling, Springer International Publishing, Cham. pp. 308–317.

[51] Kendal, R.L., Boogert, N.J., Rendell, L., Laland, K.N., Webster, M., Jones, P.L., 2018. Social learning strategies: Bridge-building between fields. Trends in cognitive sciences 22, 651–665. doi:10.1016/j.tics.2018.04.003.

[52] Kennedy, C., Theodoropoulos, G., Sorge, V., Ferrari, E., Lee, P., Skelcher, C., 2007. Aimss: An architecture for data driven simulations in the social sciences, in: Shi, Y., van Albada, G.D., Dongarra, J., Sloot, P.M.A. (Eds.), Computational Science – ICCS 2007, Springer Berlin Heidelberg, Berlin, Heidelberg. pp. 1098–1105.

[53] Kennedy, W.G., 2012. Modelling Human Behaviour in Agent-Based Models. Springer Netherlands, Dordrecht. pp. 167–179. doi:10.1007/978-90-481-8927-4_9.

[54] Khademi, A., Zhang, D., Giabbanelli, P.J., Timmons, S., Luo, C., Shi, L., 2018. An Agent-Based Model of Healthy Eating with Applications to Hypertension. Springer International Publishing, Cham. pp. 43–58. doi:10.1007/978-3-319-77911-9_3.

[55] Klemm, K., Eguíluz, V.M., Toral, R., Miguel, M.S., 2003. Global culture: A noise-induced transition in finite systems. Phys. Rev. E 67, 045101. doi:10.1103/PhysRevE.67.045101.

[56] Konda, A., Prakash, A., Moss, G.A., Schmoldt, M., Grant, G.D., Guha, S., 2020. Aerosol filtration efficiency of common fabrics used in respiratory cloth masks. ACS Nano 14, 6339 – 6347. doi:10.1021/acsnano.0c03252.

[57] de Koning, K., Filatova, T., Bin, O., 2019. Capitalization of flood insurance and risk perceptions in housing prices: An empirical agent-based model approach. Southern Economic Journal 85, 1159–1179. doi:10.1002/soej.12328.

[58] Kotseruba, I., Tsotsos, J.K., 2020. 40 years of cognitive architectures: core cognitive abilities and practical applications. Artif. Intell. Rev. 53, 17–94. doi:10.1007/s10462-018-9646-y.

[59] Kremmydas, D., Athanasiadis, I.N., Rozakis, S., 2018. A review of agent based modeling for agricultural policy evaluation. Agricultural Systems 164, 95–106. doi:10.1016/j.agsy.2018.03.010.

[60] Laird, J.E., Newell, A., Rosenbloom, P.S., 1987. Soar: An architecture for general intelligence. Artificial Intelligence 33, 1 – 64. doi:10.1016/0004-3702(87)90050-6.

[61] Li, J., Giabbanelli, P., 2021. Returning to a normal life via covid-19 vaccines in the united states: A large-scale agent-based simulation study. JMIR Med Inform 9, e27419. doi:10.2196/27419.

[62] Liang, Y., Guo, C., Ding, Z., Hua, H., 2020. Agent-based modeling in electricity market using deep deterministic policy gradient algorithm. IEEE Transactions on Power Systems 35, 4180–4192. doi:10.1109/TPWRS.2020.2999536.

[63] Liu, P.J., Wisdom, J., Roberto, C.A., Liu, L.J., Ubel, P.A., 2014. Using behavioral economics to design more effective food policies to address obesity. Applied Economic Perspectives and Policy 36, 6–24. doi:10.1093/aepp/ppt027.

[64] Lorig, F., Johansson, E., Davidsson, P., 2021. Agent-based social simulation of the covid-19 pandemic: A systematic review. JASSS 24. doi:10.18564/jasss.4601.

[65] Luo, J., Dastani, M., 2022. Modeling affective reaction in multi-agent systems, in: Proceedings of the 21st International Conference on Autonomous Agents and Multiagent Systems, International Foundation for Autonomous Agents and Multiagent Systems, Richland, SC. p. 1681–1683.

[66] Lutz, C.B., Giabbanelli, P.J., 2022. When do we need massive computations to perform detailed covid-19 simulations? Advanced Theory and Simulations 5. doi:10.1002/adts.202100343.

[67] Mercuur, R., Dignum, V., Jonker, C.M., 2020. Integrating social practice theory in agent-based models: A review of theories and agents. IEEE Transactions on Computational Social Systems 7, 1131–1145. doi:10.1109/TCSS.2020.3007930.

[68] Moraes, M., Gountas, J., Gountas, S., Sharma, P., 2019. Celebrity influences on consumer decision making: new insights and research directions. Journal of Marketing Management 35, 1159 – 1192. doi:10.1080/0267257X.2019.1632373.

[69] Morin, O., Jacquet, P.O., Vaesen, K., Acerbi, A., 2021. Social information use and social information waste. Philosophical Transactions of the Royal Society B: Biological Sciences 376, 20200052. doi:10.1098/rstb.2020.0052.

[70] Nand, A.A., Singh, P., Bhattacharya, A., 2023. Examining trade-offs in the airline industry. International Journal of Services and Operations Management 46, 322–345. doi:10.1504/IJSOM.2023.134801.

[71] Negahban, A., 2017. Neural networks and agent-based diffusion models, in: 2017 Winter Simulation Conference (WSC), pp. 1407–1418. doi:10.1109/WSC.2017.8247884.

[72] Negahban, A., Giabbanelli, P.J., 2022. Hybrid agent-based simulation of adoption behavior and social interactions: Alternatives, opportunities, and pitfalls. IEEE Transactions on Computational Social Systems 9, 770–780. doi:10.1109/TCSS.2021.3101794.

[73] Nyblade, B., O'Mahony, A., Sieck, K., 2019. Building on Social Science: Theoretic Foundations for Modelers. John Wiley & Sons, Ltd. chapter 4. pp. 63–99. doi:10.1002/9781119485001.ch4.

[74] Oldham, M., Robinson, E., 2016. Visual weight status misperceptions of men: Why overweight can look like a healthy weight. Journal of Health Psychology 21, 1768 – 1777. doi:10.1177/1359105314566257.

[75] Pan, Y., Tang, J., Ma, B., Zeng, Y., Ming, Z., 2021. Toward data-driven solutions to interactive dynamic influence diagrams. Knowl.

Inf. Syst. 63, 2431–2453. doi:10.1007/s10115-021-01600-5.

[76] Perrier, R., Gandica, Y., Hernández, L., 2021. The consequences of hesitation: Axelrod model with intrinsic noise. PLoS ONE 16. doi:10.1371/journal.pone.0259295.

[77] Pesavento, J., Chen, A., Yu, R., Kim, J.S., Kavak, H., Anderson, T., Züfle, A., 2020. Data-driven mobility models for covid-19 simulation, in: Proceedings of the 3rd ACM SIGSPATIAL International Workshop on Advances in Resilient and Intelligent Cities, Association for Computing Machinery, New York, NY, USA. p. 29–38. doi:10.1145/3423455.3430305.

[78] Pokahr, A., Braubach, L., Haubeck, C., Ladiges, J., 2014. Programming bdi agents with pure java, in: Müller, J.P., Weyrich, M., Bazzan, A.L.C. (Eds.), Multiagent System Technologies, Springer International Publishing, Cham. pp. 216–233.

[79] Rahman, A., Farhana, E., 2020. An exploratory characterization of bugs in covid-19 software projects. doi:10.48550/arXiv.2006.00586, arXiv:2006.00586.

[80] Ramshani, M., Li, X., Khojandi, A., Treffert, L., 2019. An optimization via agent-based simulation framework to integrate stochastic programming with human introduced uncertainty, in: 2019 Winter Simulation Conference (WSC), pp. 809–818. doi:10.1109/WSC40007.2019.9004909.

[81] S., I., 2022. Ihme covid-19 insights blog — institute for health metrics and evaluation. URL: https://www.healthdata.org/news-events/blogs/covid-19-insights-blog.

[82] Sahasranaman, A., Jensen, H.J., 2016. Dynamics of transformation from segregation to mixed wealth cities. PLoS ONE 11. doi:10.1371/journal.pone.0166960.

[83] Sajjad, M., Singh, K., Paik, E., Ahn, C.W., 2016. A data-driven approach for agent-based modeling: Simulating the dynamics of family formation. Journal of Artificial Societies and Social Simulation 19, 9. doi:10.18564/jasss.2988.

[84] Sánchez-Maroño, N., Alonso-Betanzos, A., Fontenla-Romero, O., Polhill, J.G., Craig, T., 2017. Empirically-Derived Behavioral Rules in Agent-Based Models Using Decision Trees Learned from Questionnaire Data. Springer International Publishing, Cham. pp. 53–76. doi:10.1007/978-3-319-46331-5_3.

[85] Schelling, T.C., 1969. Models of segregation. The American Economic Review 59, 488–493.

[86] Schindler, J., 2011. On emergent errors in agent-based models-the need for fundamental research .

[87] Simon, J.L., 1957. Terapeutica por el sueno prolongado (treatment by prolonged sleep). American Journal of Psychotherapy 11, 241–243. doi:10.1176/appi.psychotherapy.1957.11.1.241.

[88] Singh, M., Acerbi, A., Caldwell, C.A., Danchin, E., Isabel, G., Molleman, L., Scott-Phillips, T., Tamariz, M., van den Berg, P., van Leeuwen, E.J.C., Derex, M., 2021. Beyond social learning. Philosophical Transactions of the Royal Society B: Biological Sciences 376, 20200050. doi:10.1098/rstb.2020.0050.

[89] Sun, R., 2006. The clarion cognitive architecture: Extending cognitive modeling to social simulation. Cognition and multi-agent interaction , 79–99.

[90] Sun, R., 2008. Introduction to computational cognitive modeling. Cambridge handbook of computational psychology , 3–19doi:10.1017/CBO9780511816772.003.

[91] Sun, R., 2018. Cognitive social simulation for policy making. Policy Insights from the Behavioral and Brain Sciences 5, 240–246. doi:10.1177/2372732218785925.

[92] Swarup, S., 2019. Adequacy: What makes a simulation good enough?, in: 2019 Spring Simulation Conference (SpringSim), pp. 1–12. doi:10.23919/SpringSim.2019.8732895.

[93] Thorve, S., Hu, Z., Lakkaraju, K., Letchford, J., Vullikanti, A., Marathe, A., Swarup, S., 2022. A framework for the comparison of agent-based models. Autonomous Agents and Multi-Agent Systems 36. doi:10.1007/s10458-022-09559-5.

[94] Torrens, P.M., Nara, A., 2007. Modeling gentrification dynamics: A hybrid approach. Computers, Environment and Urban Systems 31, 337–361. doi:10.1016/j.compenvurbsys.2006.07.004.

[95] Vazquez, F., González-Avella, J.C., Eguíluz, V.M., San Miguel, M., 2007. Time-scale competition leading to fragmentation and recombination transitions in the coevolution of network and states. Phys. Rev. E 76, 046120. doi:10.1103/PhysRevE.76.046120.

[96] Vendome, C., Rao, D.M., Giabbanelli, P.J., 2020. How do modelers code artificial societies? investigating practices and quality of netlogo codes from large repositories, in: Proceedings of the 2020 Spring Simulation Conference, Society for Computer Simulation International, San Diego, CA, USA.

[97] Williams, C.R., Mikler, A.R., 2016. Incorporating disgust as disease-avoidant behavior in an agent-based epidemic model, in: Xu, K.S., Reitter, D., Lee, D., Osgood, N. (Eds.), Social, Cultural, and Behavioral Modeling, Springer International Publishing, Cham. pp. 107–116.

[98] Yang, Y.T., Benjamin-Neelon, S.E., 2019. Recent progress in children's meals law in restaurants in baltimore city and california state: Making a healthy beverage option the default choice. Preventive Medicine 123, 160–162. doi:10.1016/j.ypmed.2019.03.031.

[99] Ye, P., Wang, S., Wang, F.Y., 2018. A general cognitive architecture for agent-based modeling in artificial societies. IEEE Transactions on Computational Social Systems 5, 176–185. doi:10.1109/TCSS.2017.2777602.

[100] Ye, P., Wang, X., Xiong, G., Chen, S., Wang, F.Y., 2021. Tidec: A two-layered integrated decision cycle for population evolution. IEEE Transactions on Cybernetics 51, 5897–5906. doi:10.1109/TCYB.2019.2957574.

[101] Zhang, H., Vorobeychik, Y., Letchford, J., Lakkaraju, K., 2015. Data-driven agent-based modeling, with application to rooftop solar adoption, in: Proceedings of the 2015 International Conference on Autonomous Agents and Multiagent Systems, International Foundation for Autonomous Agents and Multiagent Systems, Richland, SC. p. 513–521.