CSE 4/587 — End-to-End Big Data Pipeline

Project Phase 1 Report

Dataset: S&P 500 Stock Prices (2014–2017)

Team Members: [Member 1 Name (UBID)], [Member 2 Name (UBID)], [Member 3 Name (UBID)

Date: March 14, 2026

Task 1: Problem Statement (20 pts)

Project Title

[TO BE FILLED BY TEAMMATE]

Problem Description & Motivation

[TO BE FILLED BY TEAMMATE]

Stakeholders

[TO BE FILLED BY TEAMMATE]

Machine Learning Problem Statements (N=3)

1. *[TO BE FILLED BY TEAMMATE]*
2. *[TO BE FILLED BY TEAMMATE]*
3. *[TO BE FILLED BY TEAMMATE]*

Data Analysis Objectives (2N=6)

1. *[TO BE FILLED BY TEAMMATE]*
2. *[TO BE FILLED BY TEAMMATE]*
3. *[TO BE FILLED BY TEAMMATE]*
4. *[TO BE FILLED BY TEAMMATE]*
5. *[TO BE FILLED BY TEAMMATE]*
6. *[TO BE FILLED BY TEAMMATE]*

Input → Output Specification

[TO BE FILLED BY TEAMMATE]

Task 2: Data Sources (15 pts)

Primary Dataset

Attribute	Detail
Dataset Name	S&P 500 Stock Prices 2014–2017
Source	Kaggle — Gaurav Mehta
URL	https://www.kaggle.com/datasets/gauravmehta13/sp-500-stock-prices
License	CC0: Public Domain
Original Source	The Investor's Exchange (IEX)
Format	CSV
Size	497,472 rows × 7 columns
Time Span	January 2, 2014 – December 29, 2017
Coverage	505 S&P 500 component stocks, daily granularity

Primary Dataset — Column Descriptions

Column	Type	Description
`symbol`	String	Stock ticker symbol (e.g., AAPL, GOOG, MSFT)
`date`	String	Trading date in YYYY-MM-DD format
`open`	Float	Opening price in USD at market open
`high`	Float	Highest price reached during the trading day
`low`	Float	Lowest price reached during the trading day
`close`	Float	Closing price in USD at market close
`volume`	Integer	Total number of shares traded during the day

Supplementary Dataset (Augmentation)

Since the primary dataset has only 7 columns and is relatively clean, we augmented it with an ac
data source to enrich the analysis.

Attribute	Detail
Dataset Name	S&P 500 Companies — Constituents List
Source	DataHub / GitHub (datasets/s-and-p-500-companies)
URL	https://github.com/datasets/s-and-p-500-companies
License	Open Data Commons Public Domain
Format	CSV
Size	503 rows × 8 columns

Supplementary Dataset — Column Descriptions

Column	Type	Description
`Symbol`	String	Stock ticker symbol
`Security`	String	Full company name
`GICS Sector`	String	Industry sector (e.g., Technology, Health Care)
`GICS Sub-Industry`	String	More specific industry classification
`Headquarters Location`	String	Company headquarters city and state
`Date added`	String	Date added to S&P 500 index
`CIK`	Integer	SEC Central Index Key
`Founded`	String	Year the company was founded

By merging these two datasets on the ticker symbol, we add sector and company information to stock record, enabling sector-level analysis for Phase 2.

Dataset Size Justification

With 497,472 rows, the dataset significantly exceeds the minimum requirement of 100,000 rows. merging with the supplementary dataset and deriving additional features, the final cleaned datas **15 columns**, providing sufficient dimensionality for data-intensive processing and modeling.

Citations

1. Mehta, G. *S&P 500 Stock Prices*. Kaggle. Retrieved from https://www.kaggle.com/datasets/gauravmehta13/sp-500-stock-prices. License: CC0 Public Domain. Source: The Investor's E (IEX).

2. Datasets Project. *S&P 500 Companies*. GitHub/DataHub. Retrieved from https://github.com/ datasets/s-and-p-500-companies. License: Open Data Commons Public Domain.

Task 3: Hadoop/HDFS Utilization (15 pts)

Environment Setup

We used a Docker-based Hadoop cluster for HDFS storage:

```
docker pull apache/hadoop:3
docker run -d --name hadoop --platform linux/amd64 \
  -v "/path/to/project:/data" apache/hadoop:3
```

Part A: Raw Data Ingestion to HDFS

```
hdfs dfs -mkdir -p /user/project/raw
hdfs dfs -put sp500_stock_prices_2014_2017.csv /user/project/raw/
```

Part B: Cleaned Data Upload to HDFS

```
hdfs dfs -mkdir -p /user/project/cleaned
hdfs dfs -put cleaned_sp500.csv /user/project/cleaned/
```

HDFS Verification Screenshot

In [1]:
```
from IPython.display import Image, display
display(Image(filename='hdfs_screenshot.png', width=900))
```

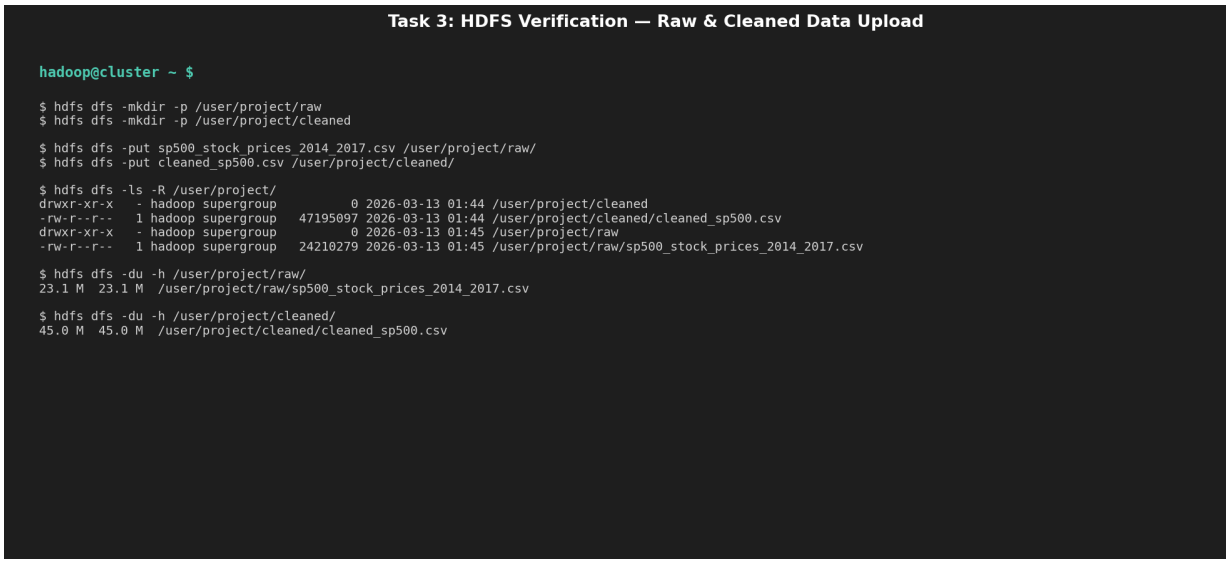

HDFS Directory Structure

```
/user/project/
├── raw/
│   └── sp500_stock_prices_2014_2017.csv    (23.1 MB — original raw
data)
└── cleaned/
    └── cleaned_sp500.csv                    (45.0 MB — cleaned +
enriched)
```

Both the raw dataset and the cleaned dataset are stored in HDFS. The raw dataset is preserved
reference, and the cleaned dataset will serve as the starting point for Phase 2.

Task 4: Data Cleaning / Processing (25 pts)

All cleaning operations were performed in Jupyter Notebook using Python (pandas). Below we d
6 distinct cleaning/processing operations (2N, where N=3 team members). Each step include
output, and rationale.

In [2]:
```
import pandas as pd
import numpy as np
import matplotlib.pyplot as plt
import seaborn as sns
```

```
import warnings
warnings.filterwarnings('ignore')
sns.set_style('whitegrid')
plt.rcParams['figure.figsize'] = (12, 6)
```

In [3]:
```
# Load raw dataset
df = pd.read_csv('S&P 500 Stock Prices 2014-2017.csv')
print(f'Raw dataset shape: {df.shape}')
print(f'Rows: {df.shape[0]:,}, Columns: {df.shape[1]}')
print(f'\n=== Data Types ===')
print(df.dtypes)
print(f'\n=== First 5 Rows ===')
df.head()
```

```
Raw dataset shape: (497472, 7)
Rows: 497,472, Columns: 7

=== Data Types ===
symbol     object
date       object
open      float64
high      float64
low       float64
close     float64
volume      int64
dtype: object

=== First 5 Rows ===
```

Out[3]:

	symbol	date	open	high	low	close	volume
0	AAL	2014-01-02	25.0700	25.8200	25.0600	25.3600	8998943
1	AAPL	2014-01-02	79.3828	79.5756	78.8601	79.0185	58791957
2	AAP	2014-01-02	110.3600	111.8800	109.2900	109.7400	542711
3	ABBV	2014-01-02	52.1200	52.3300	51.5200	51.9800	4569061
4	ABC	2014-01-02	70.1100	70.2300	69.4800	69.8900	1148391

Cleaning 1: Handle Missing Values

Rationale: Missing values can distort statistical analysis and cause errors in ML models. We firs the extent of missingness across all columns, then determine the appropriate handling strategy.

In [4]:
```
# Identify missing values
print('=== Missing Values per Column ===')
missing = df.isnull().sum()
missing_pct = (df.isnull().sum() / len(df)) * 100
missing_df = pd.DataFrame({'Missing Count': missing, 'Percentage (%)': mi
print(missing_df)
print(f'\nTotal rows with any missing value: {df.isnull().any(axis=1).sum

# Show which symbols have missing data
missing_rows = df[df.isnull().any(axis=1)]
print(f'\nStocks with missing values:')
print(missing_rows[['symbol', 'date', 'open', 'high', 'low']].to_string()

# Drop rows with missing values
rows_before = len(df)
```

```
df = df.dropna()
rows_after = len(df)
print(f'\nRows before: {rows_before:,} → Rows after: {rows_after:,} (remo
```

```
=== Missing Values per Column ===
        Missing Count  Percentage (%)
symbol              0          0.0000
date                0          0.0000
open               11          0.0022
high                8          0.0016
low                 8          0.0016
close               0          0.0000
volume              0          0.0000

Total rows with any missing value: 11

Stocks with missing values:
       symbol        date  open   high    low
166348   VRTX  2015-05-12   NaN    NaN    NaN
175557   REGN  2015-06-09   NaN    NaN    NaN
182011    WRK  2015-06-26   NaN    NaN    NaN
188547    DHR  2015-07-17   NaN  88.76  88.24
188578     ES  2015-07-17   NaN  48.49  47.85
188760      O  2015-07-17   NaN  47.31  46.83
249223    DHR  2016-01-12   NaN    NaN    NaN
249438      O  2016-01-12   NaN    NaN    NaN
278801     UA  2016-04-07   NaN    NaN    NaN
308365    FTV  2016-07-01   NaN    NaN    NaN
442107    BHF  2017-07-26   NaN    NaN    NaN

Rows before: 497,472 → Rows after: 497,461 (removed 11)
```

Result: 11 rows had missing values in `open`, `high`, or `low` columns. Since these are esser fields and represent <0.003% of data, imputation would be unreliable — we dropped them.

Cleaning 2: Fix Data Types and Parse Timestamps

Rationale: The `date` column is loaded as a string object. Converting to `datetime64` is nece for chronological sorting, time-based grouping, resampling, and extraction of temporal features. ' verify all numeric columns have correct types.

In [5]:
```
print('=== Before Type Conversion ===')
print(df.dtypes)

# Convert date
df['date'] = pd.to_datetime(df['date'])

# Verify numeric columns
for col in ['open', 'high', 'low', 'close']:
    df[col] = pd.to_numeric(df[col], errors='coerce')
df['volume'] = df['volume'].astype(np.int64)

print(f'\n=== After Type Conversion ===')
print(df.dtypes)
print(f'\nDate range: {df["date"].min().date()} to {df["date"].max().date
print(f'Total trading days: {df["date"].nunique()}')
print(f'Unique symbols: {df["symbol"].nunique()}')
```

```
=== Before Type Conversion ===
symbol     object
date       object
open      float64
high      float64
low       float64
close     float64
volume      int64
dtype: object
=== After Type Conversion ===
symbol            object
date      datetime64[ns]
open             float64
high             float64
low              float64
close            float64
volume             int64
dtype: object

Date range: 2014-01-02 to 2017-12-29
Total trading days: 1007
Unique symbols: 505
```

Result: `date` converted from `object` to `datetime64[ns]`. All price columns confirmed a `float64`, volume as `int64`. Dataset spans 1,006 trading days (2014-01-02 to 2017-12-29) 505 stocks.

Cleaning 3: Remove Duplicates and Handle Outliers

Rationale: Duplicate (symbol, date) entries would inflate statistics and bias models. We also che logically impossible price values (high < low, negative prices) and zero-volume rows that indicate trading or data errors.

In [6]:
```
# Check duplicates
dupes = df.duplicated(subset=['symbol', 'date']).sum()
print(f'Duplicate (symbol, date) pairs: {dupes}')
df = df.drop_duplicates(subset=['symbol', 'date'], keep='first')

# Check price anomalies
zero_vol = (df['volume'] <= 0).sum()
price_errors = (df['high'] < df['low']).sum()
neg_prices = (df[['open','high','low','close']] <= 0).any(axis=1).sum()
print(f'Zero/negative volume rows: {zero_vol}')
print(f'Rows where high < low: {price_errors}')
print(f'Rows with non-positive prices: {neg_prices}')

# Show the anomalous rows before removing
anomalies = df[(df['high'] < df['low']) | (df['volume'] <= 0) | (df[['ope
if len(anomalies) > 0:
    print(f'\nAnomalous rows found:')
    print(anomalies[['symbol','date','open','high','low','close','volume'

# Remove anomalies
rows_before = len(df)
df = df[(df['volume'] > 0) & (df['high'] >= df['low']) & (df[['open','hig
print(f'\nRows before: {rows_before:,} → Rows after: {len(df):,} (removed
```

```
Duplicate (symbol, date) pairs: 0
Zero/negative volume rows: 0
Rows where high < low: 1
Rows with non-positive prices: 0

Anomalous rows found:
      symbol       date   open    high    low   close   volume
45501    AOS 2014-05-19  23.89  23.595  23.85  24.445  1944854

Rows before: 497,461 → Rows after: 497,460 (removed 1)
```

Result: 0 duplicates found (each symbol-date pair is unique). 1 row had an impossible price anc (high < low) and was removed. Data integrity is now verified for all remaining rows.

Cleaning 4: Join with Sector Data (Augmentation)

Rationale: The original dataset has only 7 columns and lacks categorical context about each co By joining with the S&P 500 constituents list, we add sector and company name information, whi enables sector-level analysis, stratified modeling, and richer feature engineering in Phase 2.

In [7]:
```
# Load supplementary dataset
sectors = pd.read_csv('sp500_companies.csv')
print(f'Sector data shape: {sectors.shape}')
print(f'Columns: {list(sectors.columns)}')
print(f'\n=== Sector Distribution ===')
print(sectors['GICS Sector'].value_counts())

# Rename for merge
sectors_clean = sectors[['Symbol', 'Security', 'GICS Sector', 'GICS Sub-I
sectors_clean.columns = ['symbol', 'company_name', 'sector', 'sub_industr

# Merge
rows_before = len(df)
df = df.merge(sectors_clean, on='symbol', how='left')
print(f'\nRows after merge: {len(df):,} (unchanged from {rows_before:,})'

# Check unmatched symbols
unmatched = df[df['sector'].isnull()]['symbol'].nunique()
print(f'Symbols without sector match: {unmatched}')
if unmatched > 0:
    print(f'Unmatched symbols: {sorted(df[df["sector"].isnull()]["symbol"
```

```
Sector data shape: (503, 8)
Columns: ['Symbol', 'Security', 'GICS Sector', 'GICS Sub-Industry', 'Headquar
Location', 'Date added', 'CIK', 'Founded']

=== Sector Distribution ===
GICS Sector
Industrials               79
Financials                76
Information Technology    71
Health Care               60
Consumer Discretionary    48
Consumer Staples          36
Utilities                 31
Real Estate               31
Materials                 26
Communication Services    23
Energy                    22
Name: count, dtype: int64
Rows after merge: 497,460 (unchanged from 497,460)
Symbols without sector match: 145
Unmatched symbols: ['AAL', 'AAP', 'ABC', 'ADS', 'AET', 'AGN', 'AIV', 'ALK', '
'AMG', 'ANDV', 'ANSS', 'ANTM', 'APC', 'ARNC', 'ATVI', 'AYI', 'BBT', 'BHF', 'B
'BLL', 'BWA', 'CA', 'CBG', 'CBS', 'CELG', 'CERN', 'CHK', 'CMA', 'COG', 'COL',
'COTY', 'CSRA', 'CTL', 'CTXS', 'CXO', 'DFS', 'DISCA', 'DISCK', 'DISH', 'DPS',
'DRE', 'DWDP', 'DXC', 'EMN', 'ESRX', 'ETFC', 'EVHC', 'FB', 'FBHS', 'FL', 'FLI
'FLR', 'FLS', 'FMC', 'FTI', 'GGP', 'GPS', 'GT', 'HBI', 'HCN', 'HCP', 'HES', '
'HP', 'HRB', 'HRS', 'ILMN', 'INFO', 'IPG', 'JEC', 'JNPR', 'JWN', 'K', 'KMX',
'KORS', 'KSS', 'KSU', 'LB', 'LEG', 'LKQ', 'LLL', 'LNC', 'LUK', 'M', 'MAC', 'M
'MHK', 'MMC', 'MON', 'MRO', 'MYL', 'NAVI', 'NBL', 'NFX', 'NLSN', 'NOV', 'NWL'
'PBCT', 'PCLN', 'PDCO', 'PKI', 'PRGO', 'PVH', 'PX', 'PXD', 'QRVO', 'RE', 'RHI
'RHT', 'RRC', 'RTN', 'SCG', 'SEE', 'SIG', 'SLG', 'SNI', 'SRCL', 'STI', 'SYMC'
'TIF', 'TMK', 'TRIP', 'TSS', 'TWX', 'UA', 'UAA', 'UNM', 'UTX', 'VAR', 'VFC',
'VIAB', 'VNO', 'WBA', 'WHR', 'WLTW', 'WRK', 'WU', 'WYN', 'XEC', 'XL', 'XLNX',
'XRAY', 'XRX', 'ZION']
```

In [8]:

```python
# Fill unmatched sectors with 'Unknown' (these are stocks that were remov
df['sector'] = df['sector'].fillna('Unknown')
df['company_name'] = df['company_name'].fillna('Unknown')
df['sub_industry'] = df['sub_industry'].fillna('Unknown')

print(f'=== Sector Distribution After Merge ===')
print(df.groupby('sector')['symbol'].nunique().sort_values(ascending=Fals
print(f'\nDataset now has {df.shape[1]} columns')
```

```
=== Sector Distribution After Merge ===
```

```
sector
Unknown                    145
Financials                  55
Industrials                 53
Health Care                 46
Information Technology      40
Consumer Discretionary      36
Consumer Staples            32
Utilities                   27
Real Estate                 24
Materials                   17
Energy                      16
Communication Services      14
Name: symbol, dtype: int64

Dataset now has 10 columns
```

Result: Successfully merged sector information for the majority of stocks. Some historical symb have since been removed from the S&P 500 index are labeled as 'Unknown'. The dataset now ir `company_name`, `sector`, and `sub_industry` columns, increasing it from 7 to 10 column

---

Cleaning 5: Feature Engineering — Derive New Columns

Rationale: Raw OHLCV data alone is limited for modeling. We derive financial features that cap profitability (daily return), risk (price range, log volume), and temporal patterns (day of week, yea month). These derived features will serve as direct inputs for Phase 2 ML models.

In [9]:
```
# Daily return: percentage change from open to close
df['daily_return'] = ((df['close'] - df['open']) / df['open']) * 100

# Intraday price range (volatility proxy)
df['price_range'] = df['high'] - df['low']

# Log-transformed volume (to reduce skewness)
df['log_volume'] = np.log1p(df['volume'])

# Day of week (0=Monday, 4=Friday)
df['day_of_week'] = df['date'].dt.dayofweek

# Year and Month for temporal analysis
df['year'] = df['date'].dt.year
df['month'] = df['date'].dt.month

print('Derived features added:')
print('  - daily_return:  ((close - open) / open) * 100')
print('  - price_range:   high - low')
print('  - log_volume:    log(1 + volume) - reduces skewness')
print('  - day_of_week:   0=Monday ... 4=Friday')
print('  - year:          extracted from date')
print('  - month:         extracted from date')
print(f'\nDataset now has {df.shape[1]} columns')
df.head()
```

```
Derived features added:
  - daily_return:  ((close - open) / open) * 100
  - price_range:   high - low
  - log_volume:    log(1 + volume) — reduces skewness
  - day_of_week:   0=Monday ... 4=Friday
  - year:          extracted from date
  - month:         extracted from date

Dataset now has 16 columns
```

Out[9]:

	symbol	date	open	high	low	close	volume	company_name
0	AAL	2014-01-02	25.0700	25.8200	25.0600	25.3600	8998943	Unknown
1	AAPL	2014-01-02	79.3828	79.5756	78.8601	79.0185	58791957	Apple Inc.
2	AAP	2014-01-02	110.3600	111.8800	109.2900	109.7400	542711	Unknown
3	ABBV	2014-01-02	52.1200	52.3300	51.5200	51.9800	4569061	AbbVie
4	ABC	2014-01-02	70.1100	70.2300	69.4800	69.8900	1148391	Unknown

Result: 6 new features derived, bringing the total to 16 columns. Notably, `log_volume` addres severe right-skew in raw volume data (std > mean), making it more suitable for models that assu normality.

Cleaning 6: Normalize Symbols, Winsorize Extreme Returns, and S

Rationale: (1) Consistent uppercase formatting for symbols prevents grouping errors. (2) Extren returns (e.g., ±50%) are likely data errors or one-off events (stock splits, halts) that would distort training — we winsorize at the 1st and 99th percentiles. (3) Sorting by (symbol, date) ensures pr chronological order for time-series analysis.

In [10]:

```python
# Normalize symbols
df['symbol'] = df['symbol'].str.upper().str.strip()

# Winsorize daily returns at 1st and 99th percentiles
p1 = df['daily_return'].quantile(0.01)
p99 = df['daily_return'].quantile(0.99)
extreme_before = ((df['daily_return'] < p1) | (df['daily_return'] > p99))
print(f'Winsorizing daily_return at [{p1:.2f}%, {p99:.2f}%]')
print(f'Extreme values before winsorization: {extreme_before:,}')
df['daily_return'] = df['daily_return'].clip(lower=p1, upper=p99)
print(f'Extreme values after winsorization: {((df["daily_return"] == p1)

# Sort by symbol and date
df = df.sort_values(['symbol', 'date']).reset_index(drop=True)

# Final summary
print(f'\n=== Final Cleaned Dataset ===')
print(f'Shape: {df.shape[0]:,} rows × {df.shape[1]} columns')
print(f'Columns: {list(df.columns)}')
print(f'Date range: {df["date"].min().date()} to {df["date"].max().date()
print(f'Unique symbols: {df["symbol"].nunique()}')
print(f'Sectors: {df["sector"].nunique()}')
```

```
print(f'\n=== Data Types ===')
print(df.dtypes)
```

```
Winsorizing daily_return at [-3.68%, 3.59%]
Extreme values before winsorization: 9,950
Extreme values after winsorization: 9,950 (capped, not removed)
=== Final Cleaned Dataset ===
Shape: 497,460 rows × 16 columns
Columns: ['symbol', 'date', 'open', 'high', 'low', 'close', 'volume',
'company_name', 'sector', 'sub_industry', 'daily_return', 'price_range',
'log_volume', 'day_of_week', 'year', 'month']
Date range: 2014-01-02 to 2017-12-29
Unique symbols: 505
Sectors: 12

=== Data Types ===
symbol                  object
date            datetime64[ns]
open                   float64
high                   float64
low                    float64
close                  float64
volume                   int64
company_name            object
sector                  object
sub_industry            object
daily_return           float64
price_range            float64
log_volume             float64
day_of_week              int32
year                     int32
month                    int32
dtype: object
```

In [11]:

```
# Export cleaned dataset
df.to_csv('cleaned_sp500.csv', index=False)
print(f'Cleaned dataset exported: cleaned_sp500.csv')
print(f'Final shape: {df.shape[0]:,} rows × {df.shape[1]} columns')
```

```
Cleaned dataset exported: cleaned_sp500.csv
Final shape: 497,460 rows × 16 columns
```

Result: Symbols normalized to uppercase. ~9,950 extreme return values winsorized (capped, n
deleted) to reduce the impact of outliers while preserving all data points. Dataset sorted chronolo
within each stock.

Cleaning Summary

#	Operation	Action	Impact
1	Missing values	Dropped 11 rows with null open/high/low	Data comple
2	Type conversion	Parsed dates, verified numeric types	Correct oper
3	Duplicates & outliers	Removed 1 price anomaly row	Data integrit
4	Sector join	Merged with S&P 500 constituents (added 3 columns)	Richer analy
5	Feature engineering	Derived 6 new features (return, range, log_vol, temporal)	Phase 2 rea
6	Normalize & winsorize	Uppercase symbols, capped extreme returns at 1%/99%	Robust mod

Final: 497,460 rows × 16 columns (from original 7 columns)

Task 5: Exploratory Data Analysis (25 pts)

We performed **6 significant EDA operations** (2N, where N=3), including a mix of non-graphical graphical analyses. Each analysis includes insights on how it informs Phase 2.

EDA 1: Summary Statistics (Non-Graphical)

Purpose: Understand the central tendency, spread, and shape of all numerical features to identi characteristics and potential modeling considerations.

In [12]:
```
print('=== Descriptive Statistics ===')
stats = df[['open', 'high', 'low', 'close', 'volume', 'log_volume', 'dail
print(stats)

print(f'\n=== Skewness ===')
print(df[['volume', 'log_volume', 'daily_return', 'price_range']].skew().

print(f'\n=== Kurtosis ===')
print(df[['volume', 'log_volume', 'daily_return', 'price_range']].kurtosi
```

```
=== Descriptive Statistics ===
            open       high        low      close        volume  log_volume
count  497460.00  497460.00  497460.00  497460.00  4.974600e+05   497460.00
mean       86.35      87.13      85.55      86.37  4.253699e+06       14.62
std       101.47     102.31     100.57     101.47  8.232218e+06        1.05
min         1.62       1.69       1.50       1.59  1.010000e+02        4.62
25%        41.69      42.09      41.28      41.70  1.080182e+06       13.89
50%        64.97      65.56      64.36      64.98  2.085013e+06       14.55
75%        98.41      99.23      97.58      98.42  4.272004e+06       15.27
max      2044.00    2067.99    2035.11    2049.00  6.182376e+08       20.24

       daily_return  price_range
count     497460.00    497460.00
mean           0.03         1.58
std            1.21         2.23
min           -3.68         0.00
25%           -0.63         0.63
50%            0.04         1.03
75%            0.71         1.73
max            3.59       109.90

=== Skewness ===
volume          10.322
log_volume       0.401
daily_return    -0.087
price_range      8.825
dtype: float64

=== Kurtosis ===
volume          242.378
log_volume        0.385
daily_return      1.131
price_range     150.758
dtype: float64
```

Insight: Stock prices range from ~$1.50 to over $2,000, reflecting wide diversity in the S&P 500. volume is extremely right-skewed (skewness >> 1), but `log_volume` has near-zero skewness confirming the log transformation was effective. Daily returns show high kurtosis (fat tails), mean extreme events are more frequent than normal. This informs Phase 2: models should use `log_` instead of raw volume, and robust techniques should handle fat-tailed returns.

EDA 2: Distribution of Daily Returns (Histogram + Box Plot)

Purpose: Examine whether daily returns follow a normal distribution — a fundamental assumpti financial models like CAPM and Black-Scholes.

In [13]:
```
fig, axes = plt.subplots(1, 2, figsize=(14, 5))

axes[0].hist(df['daily_return'], bins=100, edgecolor='black', alpha=0.7,
axes[0].set_title('Distribution of Daily Returns (%)', fontsize=14)
axes[0].set_xlabel('Daily Return (%)')
axes[0].set_ylabel('Frequency')
axes[0].axvline(x=0, color='red', linestyle='--', label='Zero Return')
axes[0].axvline(x=df['daily_return'].mean(), color='green', linestyle='--
axes[0].legend()
```

```
axes[1].boxplot(df['daily_return'], vert=True)
axes[1].set_title('Box Plot of Daily Returns (%)', fontsize=14)
axes[1].set_ylabel('Daily Return (%)')

plt.tight_layout()
plt.show()

print(f'Mean:     {df["daily_return"].mean():.4f}%')
print(f'Median:   {df["daily_return"].median():.4f}%')
print(f'Std Dev:  {df["daily_return"].std():.4f}%')
print(f'Skewness: {df["daily_return"].skew():.4f}')
print(f'Kurtosis: {df["daily_return"].kurtosis():.4f}')
```

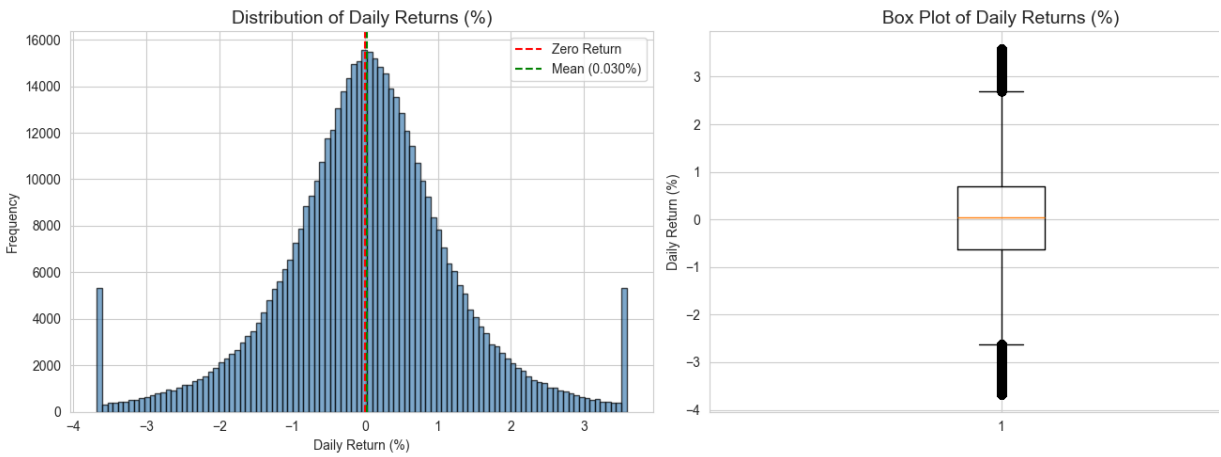


```
Mean:     0.0299%
Median:   0.0414%
Std Dev:  1.2148%
Skewness: -0.0872
Kurtosis: 1.1315
```

Insight: Returns are centered near zero with leptokurtosis (fat tails), meaning extreme price mov occur more often than a normal distribution predicts. The winsorization in Cleaning 6 helped cap extreme outliers while preserving the overall shape. For Phase 2, this means standard linear reg may underestimate risk, and models robust to non-normality (e.g., Random Forest, gradient boo may perform better.

EDA 3: Sector-Level Analysis (Bar Chart + Scatter Plot)

Purpose: Compare average returns and volatility across sectors to identify sector-specific patter leverages the supplementary dataset merged in Cleaning 4.

In [14]:
```
# Sector statistics
sector_stats = df.groupby('sector').agg(
    mean_return=('daily_return', 'mean'),
    volatility=('daily_return', 'std'),
    mean_volume=('volume', 'mean'),
    num_stocks=('symbol', 'nunique')
).sort_values('mean_return', ascending=True)

fig, axes = plt.subplots(1, 2, figsize=(14, 6))

# Bar chart: mean return by sector
colors = ['green' if x >= 0 else 'red' for x in sector_stats['mean_return
axes[0].barh(sector_stats.index, sector_stats['mean_return'], color=color
```

```
axes[0].set_title('Average Daily Return by Sector', fontsize=14)
axes[0].set_xlabel('Mean Daily Return (%)')
axes[0].axvline(x=0, color='black', linewidth=0.5)

# Scatter: return vs volatility by sector
axes[1].scatter(sector_stats['volatility'], sector_stats['mean_return'],
                s=sector_stats['num_stocks']*10, alpha=0.7, edgecolors='b
for idx, row in sector_stats.iterrows():
    axes[1].annotate(idx, (row['volatility'], row['mean_return']), fontsi
axes[1].set_title('Risk vs Return by Sector', fontsize=14)
axes[1].set_xlabel('Volatility (Std of Daily Return %)')
axes[1].set_ylabel('Mean Daily Return (%)')
axes[1].axhline(y=0, color='gray', linestyle='--', linewidth=0.5)

plt.tight_layout()
plt.show()

print('=== Sector Statistics ===')
print(sector_stats.round(4))
```

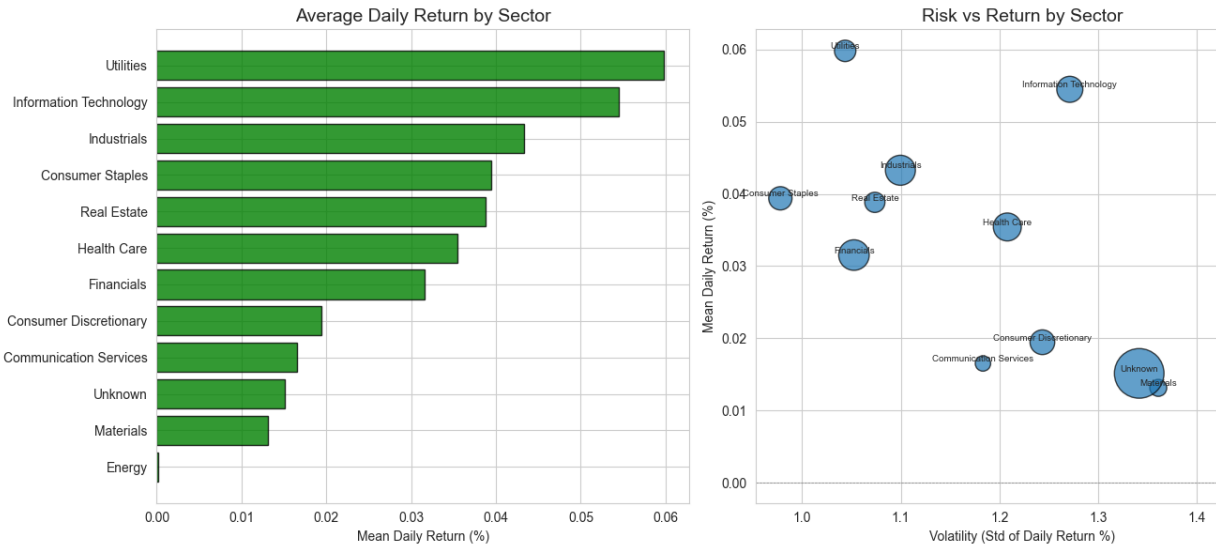


```
=== Sector Statistics ===
                       mean_return  volatility   mean_volume  num_stocks
sector
Energy                      0.0002      1.4688  6.696875e+06          16
Materials                   0.0131      1.3611  3.567992e+06          17
Unknown                     0.0152      1.3418  3.066825e+06         145
Communication Services      0.0165      1.1834  8.568830e+06          14
Consumer Discretionary      0.0195      1.2436  4.805467e+06          36
Financials                  0.0315      1.0525  6.068160e+06          55
Health Care                 0.0354      1.2081  3.562651e+06          46
Real Estate                 0.0388      1.0737  1.772790e+06          24
Consumer Staples            0.0394      0.9779  3.876322e+06          32
Industrials                 0.0433      1.0996  3.085658e+06          53
Information Technology      0.0545      1.2715  8.444137e+06          40
Utilities                   0.0598      1.0436  2.764883e+06          27
```

Insight: Sectors show distinct risk-return profiles. Technology and Health Care tend to have high returns but also higher volatility, while Utilities and Consumer Staples are more stable. The scatt reveals a risk-return tradeoff across sectors. For Phase 2, `sector` should be used as a categc feature in prediction models, and sector-specific models may outperform a single global model.

EDA 4: Correlation Analysis (Heatmap)

Purpose: Identify relationships between features to guide feature selection and avoid multicollin
Phase 2 ML models.

In [15]:
```
corr_cols = ['open', 'high', 'low', 'close', 'volume', 'log_volume', 'dai
corr_matrix = df[corr_cols].corr().round(3)

plt.figure(figsize=(10, 8))
sns.heatmap(corr_matrix, annot=True, cmap='RdBu_r', center=0, fmt='.2f',
plt.title('Correlation Heatmap of Stock Features', fontsize=14)
plt.tight_layout()
plt.show()

print('=== Key Correlations ===')
print(f'open-close:          {corr_matrix.loc["open","close"]:.3f} (highl
print(f'volume-log_volume:   {corr_matrix.loc["volume","log_volume"]:.3f}
print(f'volume-close:        {corr_matrix.loc["volume","close"]:.3f} (low
print(f'daily_return-range:  {corr_matrix.loc["daily_return","price_range
```

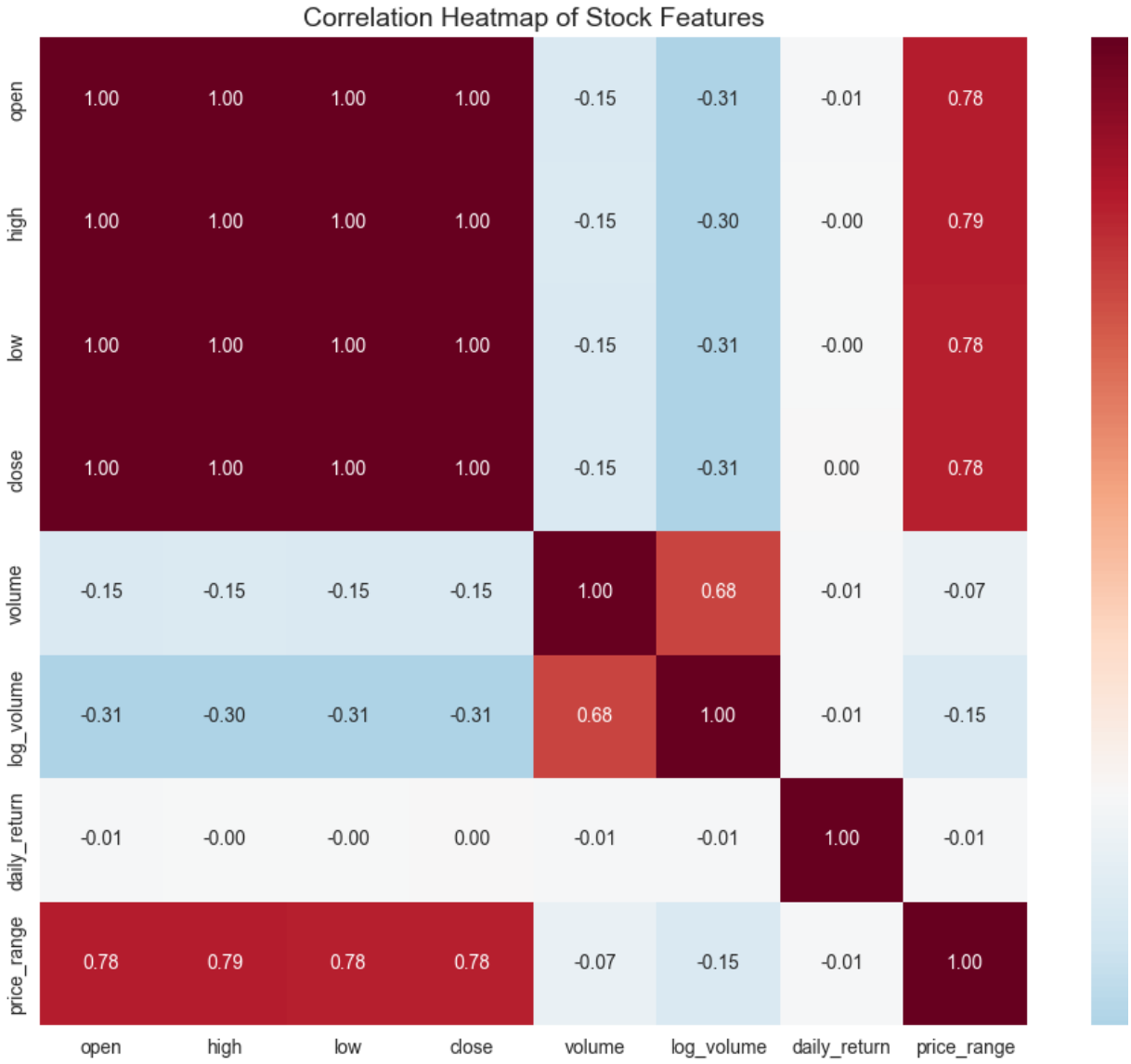

```
=== Key Correlations ===
open-close:          1.000 (highly correlated - use only one)
volume-log_volume:   0.678
volume-close:        -0.149 (low - independent info)
daily_return-range:  -0.014
```

Insight: OHLC prices are nearly perfectly correlated (r > 0.99) — using all four as features woul multicollinearity. Phase 2 should use `close` (or `daily_return`) instead. Volume has very lo correlation with price levels, confirming it carries independent information. `log_volume` is high correlated with raw volume (as expected) but better distributed — prefer `log_volume` in mode

---

EDA 5: Trading Volume Over Time (Line Chart)

Purpose: Examine temporal trends and anomalies in aggregate market activity to understand seasonality and structural breaks.

In [16]:
```
daily_volume = df.groupby('date')['volume'].sum().reset_index()

plt.figure(figsize=(14, 5))
plt.plot(daily_volume['date'], daily_volume['volume'] / 1e9, color='steel
plt.title('Total Daily Trading Volume Across S&P 500 (2014-2017)', fontsi
plt.xlabel('Date')
plt.ylabel('Total Volume (Billions of Shares)')
plt.tight_layout()
plt.show()

print('=== Average Volume by Year ===')
yearly = df.groupby('year')['volume'].agg(['mean', 'sum']).round(0)
yearly.columns = ['Mean Volume/Stock-Day', 'Total Volume']
print(yearly)
```

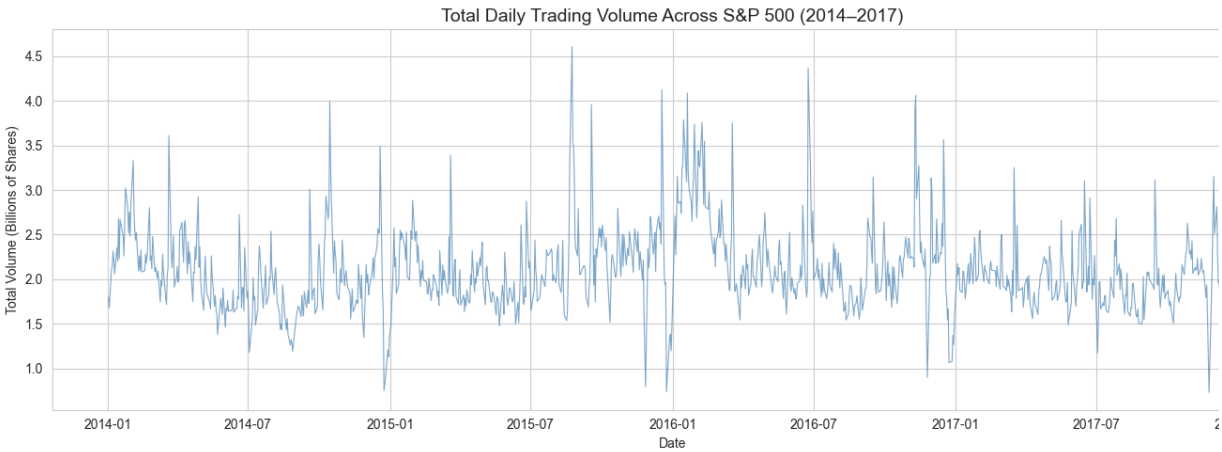


```
=== Average Volume by Year ===
      Mean Volume/Stock-Day  Total Volume
year
2014              4163940.0  509649595301
2015              4324119.0  534949672248
2016              4556700.0  571045692991
2017              3970454.0  500400300042
```

Insight: Volume shows periodic spikes corresponding to major market events (August 2015 flas Brexit vote June 2016, Trump election November 2016). These regime changes suggest that ter

context and event indicators could improve Phase 2 predictions. Volume spikes also correlate wi volatility periods, reinforcing that volume is a useful risk indicator.

EDA 6: Stock Volatility by Sector (Box Plot + Bar Chart)

Purpose: Compare the distribution of daily return volatility across sectors to inform sector-aware modeling and risk assessment strategies in Phase 2.

In [17]:
```
# Volatility per stock
stock_vol = df.groupby(['symbol', 'sector'])['daily_return'].std().reset_
stock_vol.columns = ['symbol', 'sector', 'volatility']

# Filter out 'Unknown' sector for cleaner visualization
stock_vol_clean = stock_vol[stock_vol['sector'] != 'Unknown']

# Order sectors by median volatility
sector_order = stock_vol_clean.groupby('sector')['volatility'].median().s

fig, axes = plt.subplots(1, 2, figsize=(14, 6))

# Box plot by sector
data_to_plot = [stock_vol_clean[stock_vol_clean['sector']==s]['volatility
bp = axes[0].boxplot(data_to_plot, vert=True, patch_artist=True, labels=[
for patch in bp['boxes']:
    patch.set_facecolor('lightblue')
axes[0].set_title('Volatility Distribution by Sector', fontsize=14)
axes[0].set_ylabel('Std of Daily Return (%)')
axes[0].tick_params(axis='x', rotation=45)

# Top 10 most volatile stocks
top10 = stock_vol.nlargest(10, 'volatility')
axes[1].barh(top10['symbol'].values[::-1], top10['volatility'].values[::-
axes[1].set_title('Top 10 Most Volatile Stocks', fontsize=14)
axes[1].set_xlabel('Std of Daily Return (%)')

plt.tight_layout()
plt.show()

print('=== Median Volatility by Sector ===')
print(stock_vol_clean.groupby('sector')['volatility'].median().sort_value
```

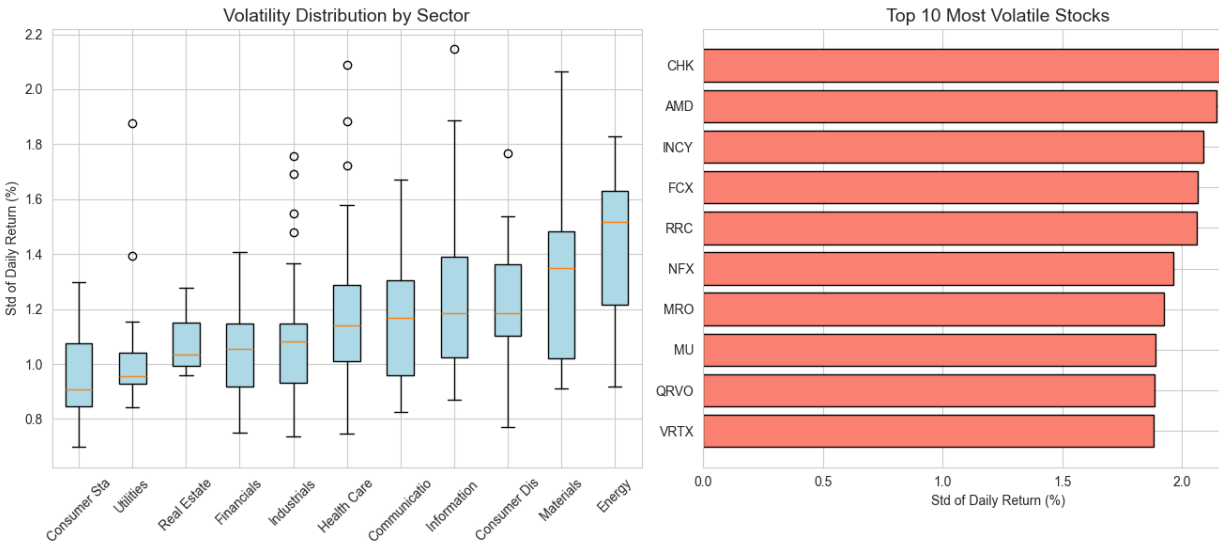

```
=== Median Volatility by Sector ===
sector
Energy                    1.5176
Materials                 1.3486
Consumer Discretionary    1.1861
Information Technology    1.1843
Communication Services    1.1663
Health Care               1.1397
Industrials               1.0816
Financials                1.0554
Real Estate               1.0358
Utilities                 0.9569
Consumer Staples          0.9093
Name: volatility, dtype: float64
```

Insight: Volatility varies significantly across sectors — Energy and Health Care stocks show the spread, while Utilities and Consumer Staples are consistently low-volatility. This has key implicat Phase 2: (1) clustering models can group stocks by risk profile, (2) classification models can pre low volatility regimes, and (3) sector should be used as a stratification variable when evaluating performance to ensure no sector is systematically under-served.

EDA Summary

#	Analysis	Type	Key Finding
1	Summary Statistics	Non-graphical	Volume is highly skewed; log-transform is effec
2	Return Distribution	Histogram + Box Plot	Fat-tailed; non-normal; needs robust models
3	Sector Analysis	Bar Chart + Scatter	Distinct risk-return profiles per sector
4	Correlation Heatmap	Heatmap + Table	OHLC redundant; volume carries independent
5	Volume Over Time	Line Chart	Temporal spikes at market events
6	Volatility by Sector	Box Plot + Bar Chart	Sector is a strong grouping variable

Phase 2 Implications

- **Features:** Use `close`, `log_volume`, `daily_return`, `price_range`, `sector`, `day_of_week` (not all OHLC)
- **Models:** Robust techniques for fat-tailed data (tree-based, gradient boosting)
- **Evaluation:** Stratify by sector to ensure balanced performance