UNIVERSITY DEPARTMENTS,RTU,KOTA

ROBOTICS CLUB

robotics club

WE LEARN ,WE SHARE

robotics club
WE LEARN ,WE SHARE

ROBOTICS CLUB

WE LEARN
WE SHARE

robotics club
We learn ,We share

- Established by our respected seniors to explore vast area of robotics.
- Maintaining its legacy it brings laurels to club.
- Every year embedded workshop is organized with free lectures on sensors, coding, MCU basics.

robotics club
WE LEARN ,WE SHARE

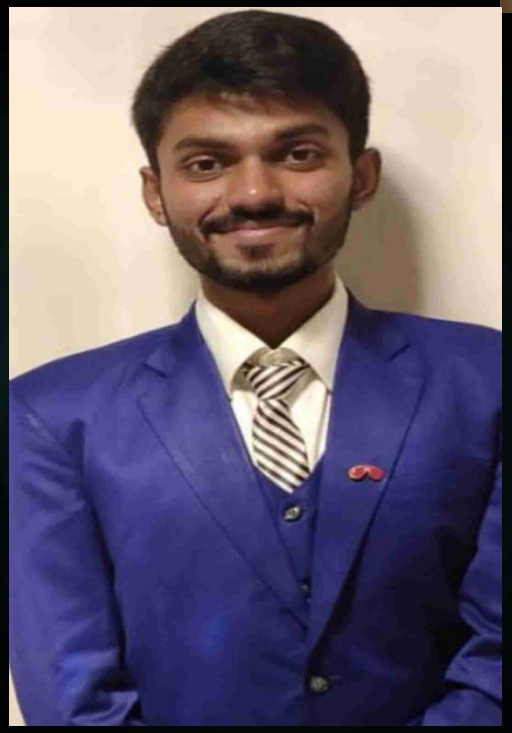

- Robotics Club had seniors of different fields.
- Determination and hard work of them is what we have as rtu’s Robotics Club.

robotics club
WE LEARN ,WE SHARE

CLUB STRUCTURE

robotics club
We learn ,We share

Faculty coordinator:

Dr. Deepak Bhatia

roboticsclub

WE LEARN ,WE SHARE

Faculty coordinator

- Coordinator (4th year) — Rahul Meena
- Coordinator (3rd year) — Ashwin Kotiya
- Co-coordinator(3rd year) — Laxmi Kumari
- 3rd year
- 4th,3rd year& 2nd year members

  - Secretary — Athar Raza
  - Finance sec — Mohit Rathor
  - Mentor — Nirmal Suman
  - Social media lead — Muzammil
  - Club Management — Jay Singor
  - Robo Lab head — Tushar Agarwal

robotics club
WE LEARN ,WE SHARE

WHAT ROBOTICS CLUB DOES?

- Our Club deals in the domain of Robotics and participate in Hackathons , Robotics Competition.
- It provides you platform to work hands on with new technologies which is prevalent in world.
- It provides you opportunity to be in surrounding where you explore new things.

robotics club
WE LEARN ,WE SHARE

Achievements of the Club

robotics club
We learn ,We share

IIT JODHPUR'S ROBOWAR: RUNNERUP

robotics club
WE LEARN ,WE SHARE

ARYA HACKATHON INNOVATION AND STARTUP COMPETITION,2020

Stood 2nd &3rd among different colleges all over India

robotics club
WE LEARN ,WE SHARE

WINNER: TEQIP III-RTU:- SMART BUISNESS HACKATHON

HACKATHONS & OTHER TECH EVENTS

Regular participants of tech competitions.

SMART BUSINESS HACKATHON

स्टूडेंट्स को जॉब क्रिएटर बनने के लिए किया मोटिवेट

पत्रिका PLUS रिपोर्टर

TEQIP III sponsored: HR CONCALVE

Arya hackathon'20

Benefits

- Robotics can be a launching pad for students to realize their passion
- Robotics teach students how to communicate across different technology platform
- Robotics Club also lead to community involvement
- Robotics teaches essential teamwork skill as we work with the methodology of, we learn, we share.

robotics club
We learn ,We share

WHY SHOULD YOU JOIN IT ?

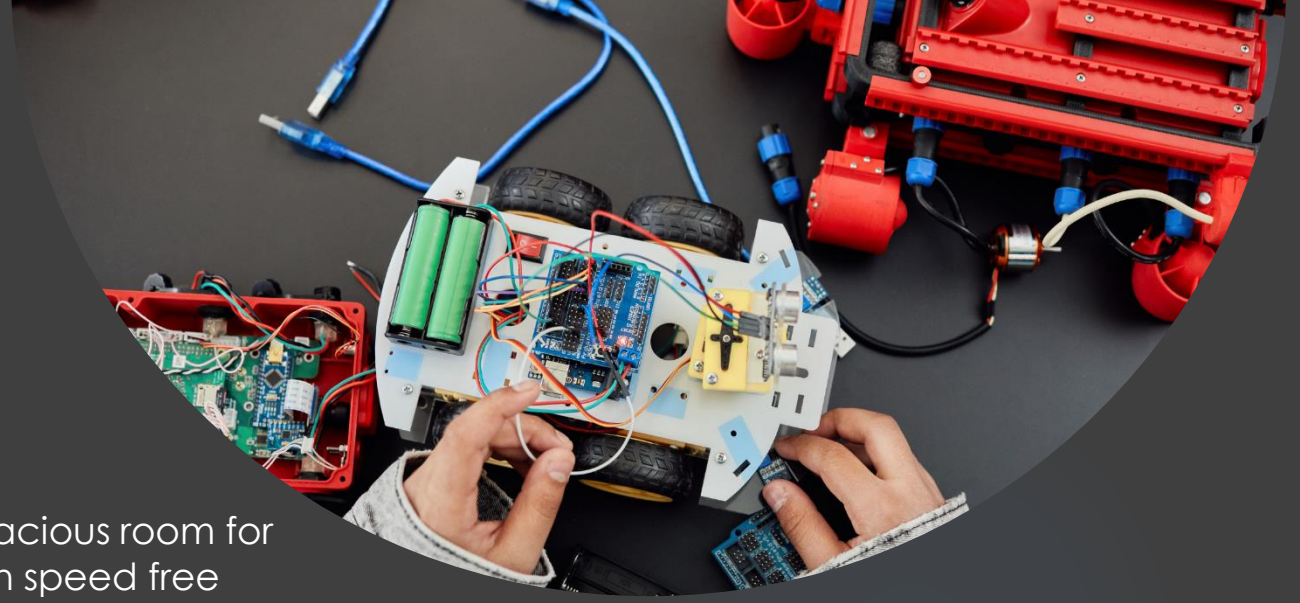

It will help you to enhance your social skills and communication

Got a spacious room for club, high speed free wifi connection

Provides you surrounding to learn and explore more

Supportive seniors to guide you & robotics library to have fun with.

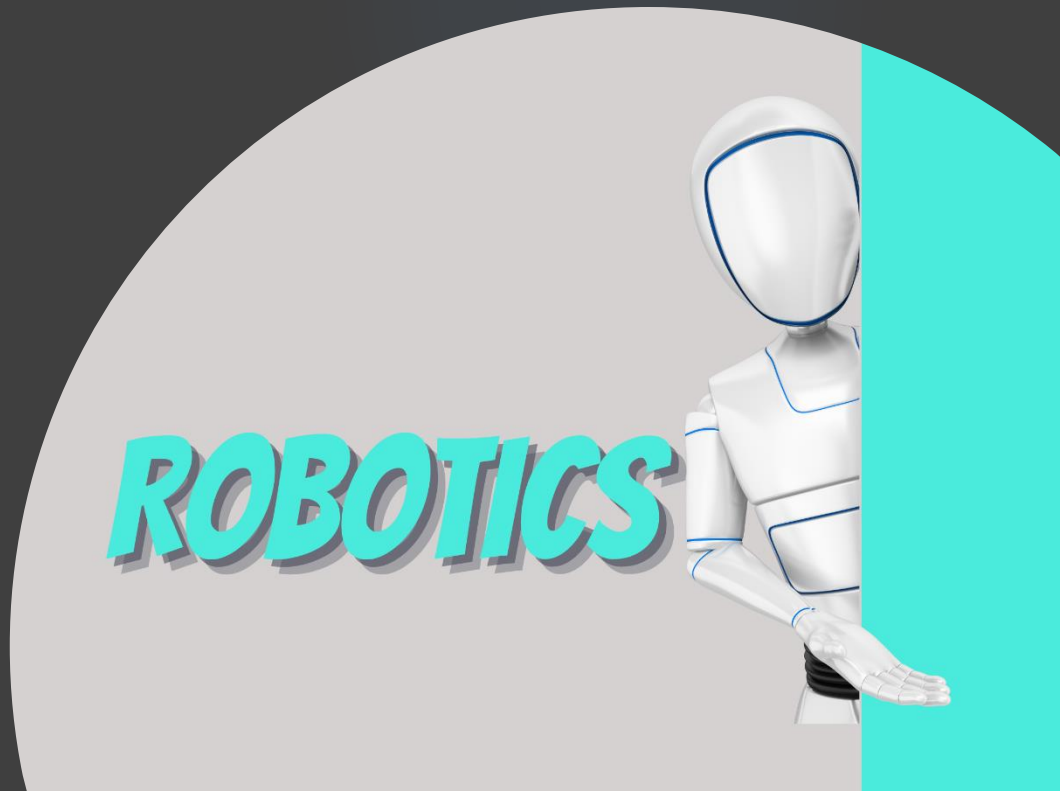

Rules and Regulations

- Do not bring your footwears inside the club room.
- Please put all the waste in the dustbin.
- Please maintain silence in the club room.
- A person without id card not allowed in club room.
- Do not disturb the arrangement of tables in the club room.
- A person without any work not allowed in club room.
- Keep cleanliness in the club 'room.
- Please fix and do not change your table for continue working.
- Regular report submission of club work and project is must.
- Prepare a detailed PDF of your project after completing your project.

robotics club
We Learn ,We Share

HOW TO JOIN

robotics club
WE LEARN ,WE SHARE

Linktree QR

Robotics club 2022-23
WhatsApp group

FUN Part

robotics club
We learn ,We share

IIT BHU's Trip

IIT JODHPUR'S trip

प्राद्योगिकी संस्थान, कानपुर
INSTITUTE OF TECHNOLOGY, KANPUR
आईआईटी कानपुर
on alexa Presents
IIT KANPUR
IEEE
CEE
SILVER JUBILEE EDITION
TECHKRITI
7TH-10TH MARCH
FORGING THE MATRIX
Brought to you by
In Association with
vmware
दैनिक जागरण
Innovated by
Secured by
EVENTS PARTNER
WORLDQUANT

IIT KANPUR's trip:
TECHKRITI'19

SHANKARA's Global Hackathon: 1st RUNNERUP

Technoxian-world robotics championship

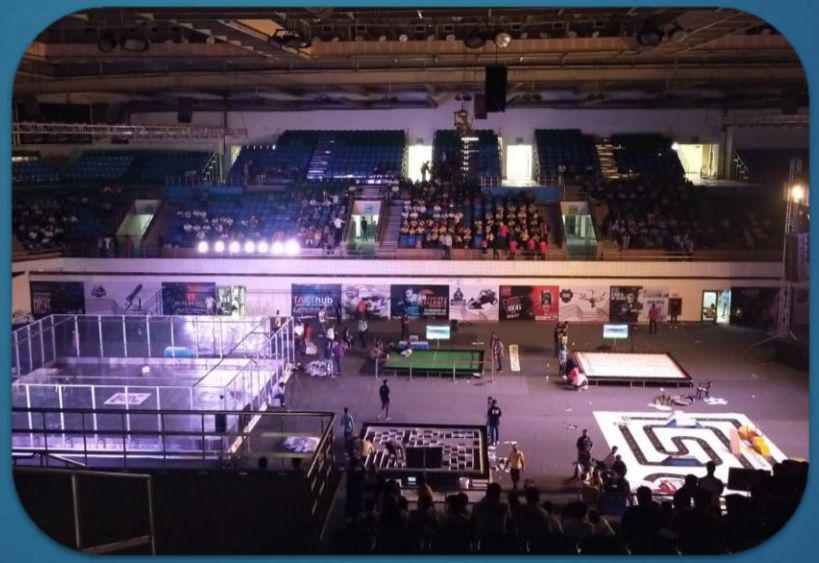

Final Year Members

EMBEDDED WORKSHOP & LECTURES

robotics club
WE LEARN ,WE SHARE

What we have to offer to your field?

EC/EE/EIC	Sensors ,PCB designing , microcontroller interfacing, working with Ics.
ME	Build and test mechanical sensors and heavy duty devices operated over and without IOT.
CS/IT	Not just programming but can have hands on experience on IOT and other stuff.
AERO	Deals with aircraft and sensors involved in it, work with theory technology dealing with it.

robotics club
We learn ,We share

ROBOTICS CLUB

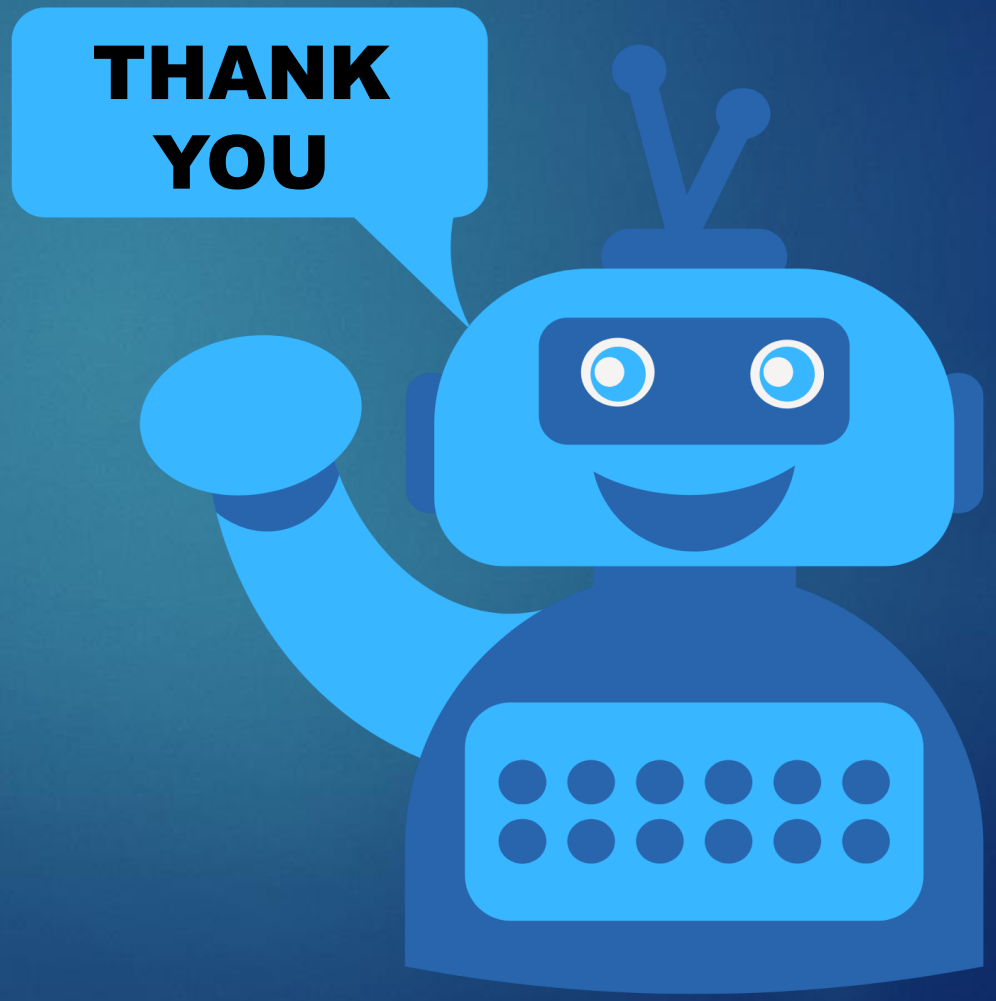

robotics club
We learn ,We share

robotics club

We learn ,We share

QUERIES?