Worldwide Easy View Data Request Form – OBM Enterprise

This document includes the following :
(1) The reasons why voucher data and related data are needed for the Easy View report tasks.
(2) List of requested data
(3) How to extract data (for reference)

The reason for requesting voucher data

Worldwide Easy View is a service that visualizes voucher data received from companies using digital tools, identifies exceptional transactions through various scenarios, and provides insights related to the monthly (annual) business performance and voucher management of domestic and overseas local corporations.

Voucher data and related materials are used as core data for Easy View reporting tasks.

Regardless of the system and scale, including the analysis of more than 10 million vouchers, the following information is provided as a graphics-focused dashboard

- Monthly operation status
- Monthly voucher status
- Comparison analysis of the same period of the previous year
- Examples of abnormal voucher
- Key management indicators (ratios, turnover rates, turnover days, etc.
- Detailed analysis of assets/liabilities/income statement items

※ The following document assumes the voucher analysis period to be the following period:

> Cumulative for the current month [Jan 1, 2025 ~ most recent closing month] / Previous year [Jan 1, 2024 ~ Dec 31, 2024]

If you have any questions regarding data extraction, please feel free to contact us.
Easy View Service Team Email address :: kr_easyview@pwc.com

Data Extraction Process

[General Journal Extraction Process]

1. G.Ledger > Select General Ledger Reports

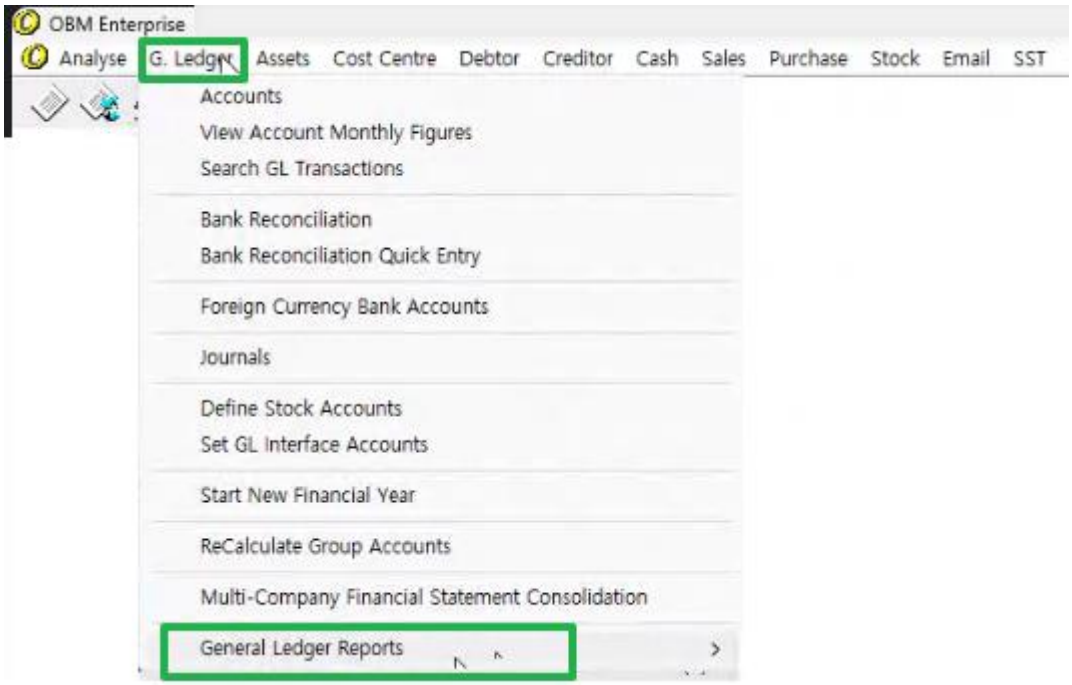

2. From date / Select To Date and From GL Account / Select To GL Account > OK

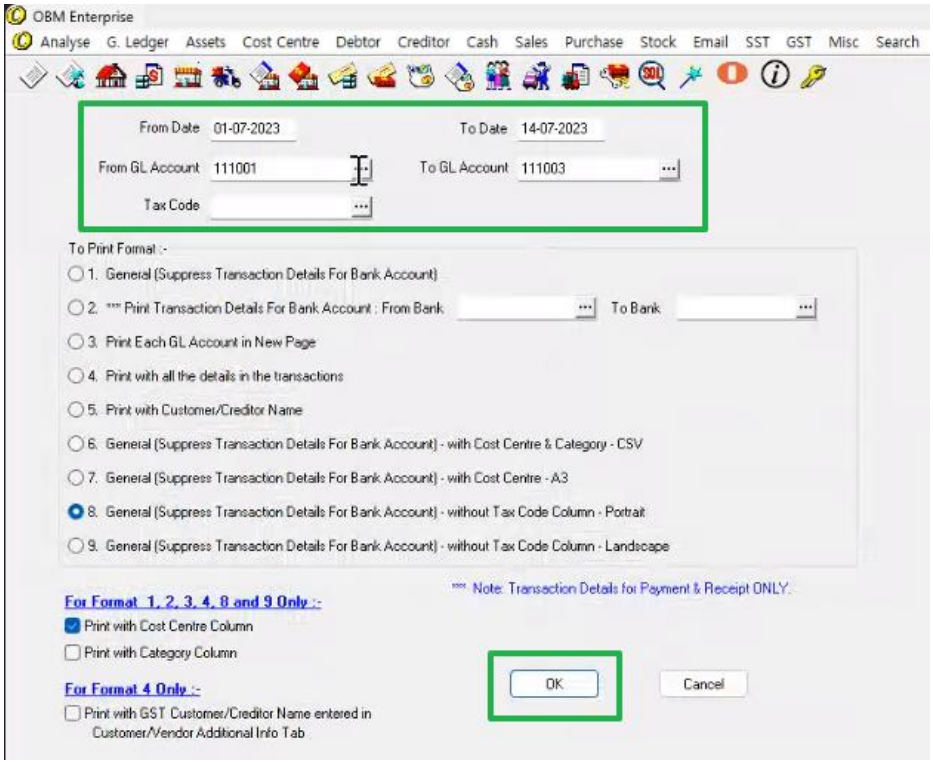

3. Select Print Destination when a window opens: CSV File / UTF-8 > OK

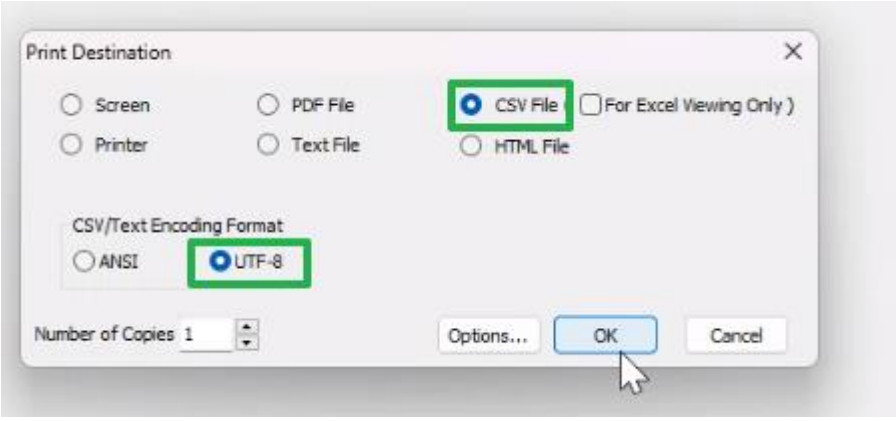

List of Requested Data

The data items we are requesting for the report task are as follows..

No	Data	Data extraction reference date	Example	Essential (●)
1	**Accumulated vouchers from the beginning to the closing month** **(General Ledger : GL)** **(Journal Entry : JE)**	Accounting date within the following ranges : [Jan 1, 2025 ~the most recent settlement month] [Jan 1, 2024 to Dec 31, 2024]	Cumulative ledger entries from Jan 1, 2025 to Jun 30, 2025 Cumulative ledger entries from Jan 1, 2024 to Dec 31, 2024	●
2	**Accumulated Trial Balance from the beginning to the closing month**	Voucher data as of the end of the accounting period Trial balance including the beginning and ending balances extracted from the system.	Cumulative trial balance from Jan 1, 2025 to Jun 30, 2025 Cumulative trial balance from Jan 1, 2024 to Dec 31, 2024	●
3	**Balance Sheet(BS)** **Profit and Loss(PL)**	Voucher data as of the end of the accounting period	Cumulative BS/PL Jan 1, 2025 to Jun 30, 2025 Cumulative BS/PL from Jan 1, 2024 to Dec 31, 2024	●
4	**A Chart of Accounts**	Voucher data as of the extraction completion date	A CoA mapping table to check the level of every account	
5	**Work sheets** **(a package file)**	Voucher data as of the end of the accounting period or quarter/half/year-end	2025.01.01 ~ 2025.06.30 HQ/Subsidiary's work sheets (package))	

- Data from 1 to 3 are actually reflected in the company's report, and data from 4 to 5 can be requested additionally depending on the voucher.

- **File Format**:
  - Voucher – MS Excel file, text (if the file with a large capacity), csv file etc (filename extension: .txt, .csv)
    For text files, set the field parameter (Delimiter, delimiter between data fields) to " | "
    (e.g., voucher number | voucher line number| account code)

  - Besides the Voucher(Trial Balance etc) – MS Excel file

- The fields required to be extracted from the above data are as follows.

A. Vouchers

For data processing, please extract all the data fields listed in the table below.

No	Field Name	Field description	Note
1	Document Date	Accounting Date	Format Example : 2025/01/01 or 2025-01-01
2	Document Number	Document Number	Format Example : 2025/01/01-1 or 001
3	Account code	Account code	
4	Account name	Account name	
5	Debit/Credit	Debit/Credit	- The debit/credit total and the debit/credit total for each document number must match. - If there is a debit/credit indicator column, the amount can be displayed in one column.
6	Debit Amount	Debit Amount	
7	Credit Amount	Credit Amount	
8	Customer	Customer Name	- If customer information does not exist, all information such as sales customer composition may be displayed as 'Other'. - If only the customer code can be extracted, please also provide a customer mapping table that can map the customer name.
9	Description	Description	

B. Trial Balance

To analyze the voucher, please extract data includes the data field that is listed on the below sheets.

1) **Time of extraction** : Voucher data as of the end of the accounting period
2) **Level of Trial Balance's accounts** : Trial Balance by Account Level based on the same account (code) unit as the vouchers
3) **Opening balance and Ending balance** :
   - Please provide the Trial Balance with the Beginning Balance as the Opening Balance of the current period, rather than the Ending Balance of the previous period.
4) **Requested field**

No	Field Name	Field description	Note
1	Account code	Account code	Based on the same account as the vouchers.
2	Account name	Account name	
3	Opening Balance	Opening Balance	Total debit balance matches total credit balance
4	Debit/Credit	Increased/Decreased amount	Matches the entries in the vouchers
5	Ending Balance	Ending Balance of the Accounting Period	Total debit balance matches total credit balance

C. Additional Data

- **A Chart of Accounts (COA):** Requested fields are as follow.

No	Field Name	Field description	Note
1	Account code	Account code	Based on the same account as the vouchers.
2	Account name	Account name	
3	Subcategory, Category (Higher Level)	Management / Disclosure account level	If it's possible to include the higher-level columns for each account, please do so in the extraction.
4	BS / PL Account	Financial Statement Accounts	If it's possible to include BS/PL columns, please do so in the extraction.

- **Balance Sheet / Profit and Loss** : Financial statement data at the same point in time as the voucher data

No	Financial Statement	Note
1	Balance Sheet	Confirmation of classification by Assets / Liabilities / Equity items
2	Profit and Loss	Confirmation of classification by revenue to net income items