Worldwide Easy View Date Request Form - Oracle

This document includes the following :

(1) The reasons why voucher data and related data are needed for the Easy View report tasks.
(2) List of requested data
(3) How to extract data (for reference).

The reason for requesting voucher data

Worldwide Easy View is a service that visualizes voucher data received from companies using digital tools, identifies exceptional transactions through various scenarios, and provides insights related to the monthly (annual) business performance and voucher management of domestic and overseas local corporations.

Voucher data and related materials are used as core data for Easy View reporting tasks.

Regardless of the system and scale, including the analysis of more than 10 million vouchers, the following information is provided as a graphics-focused dashboard

- Monthly operation status
- Monthly voucher status
- Comparison analysis of the same period of the previous year
- Examples of abnormal voucher
- Key management indicators (ratios, turnover rates, turnover days, etc.
- Detailed analysis of assets/liabilities/income statement items

※ The following document assumes the voucher analysis period to be the following period:

> Cumulative for the current month [Jan 1, 2025 ~ most recent closing month] / Previous year [Jan 1, 2024 ~ Dec 31, 2024]

If you have any questions regarding data extraction, please feel free to contact us.

Easy View Service Team Email address : kr_easyview@pwc.com

List of Requested Data

The data items we are requesting for the report task are as follows.

No	Data	Data extraction reference date	Example	Essential (•)
1	**Accumulated vouchers from the beginning to the closing month** **(General Ledger : GL)** **(Journal Entry : JE)**	Accounting date within the following ranges : [Jan 1, 2025 ~the most recent settlement month] [Jan 1, 2024 to Dec 31, 2024]	Cumulative ledger entries from Jan 1, 2025 to Jun 30, 2025 Cumulative ledger entries from Jan 1, 2024 to Dec 31, 2024	•
2	**Accumulated Trial Balance from the beginning to the closing month**	Voucher data as of the end of the accounting period Trial balance including the beginning and ending balances extracted from the system.	Cumulative trial balance from Jan 1, 2025 to Jun 30, 2025 Cumulative trial balance from Jan 1, 2024 to Dec 31, 2024	•
3	**Balance Sheet(BS)** **Profit and Loss(PL)**	Voucher data as of the end of the accounting period	Cumulative BS/PL Jan 1, 2025 to Jun 30, 2025 Cumulative BS/PL from Jan 1, 2024 to Dec 31, 2024	•
4	**A Chart of Accounts**	Voucher data as of the extraction completion date	A CoA mapping table to check the level of every account	
5	**Work sheets** **(a package file)**	Voucher data as of the end of the accounting period or quarter/half/year-end	2025.01.01 ~ 2025.06.30 HQ/Subsidiary's work sheets (package))	

- Data from 1 to 3 are actually reflected in the company's report, and data from 4 to 5 can be requested additionally depending on the voucher.

- **File Format**:
  - Voucher – MS Excel file, text (if the file with a large capacity), csv file etc (filename extension: .txt, .csv)
    For text files, set the field parameter (Delimiter, delimiter between data fields) to "|"
    (e.g., voucher number | voucher line number| account code)

  - Besides the Voucher(Trial Balance etc) – MS Excel file

- The fields required to be extracted from the above data are as follows.

Data Extraction Process

[General Journal Extraction Process]

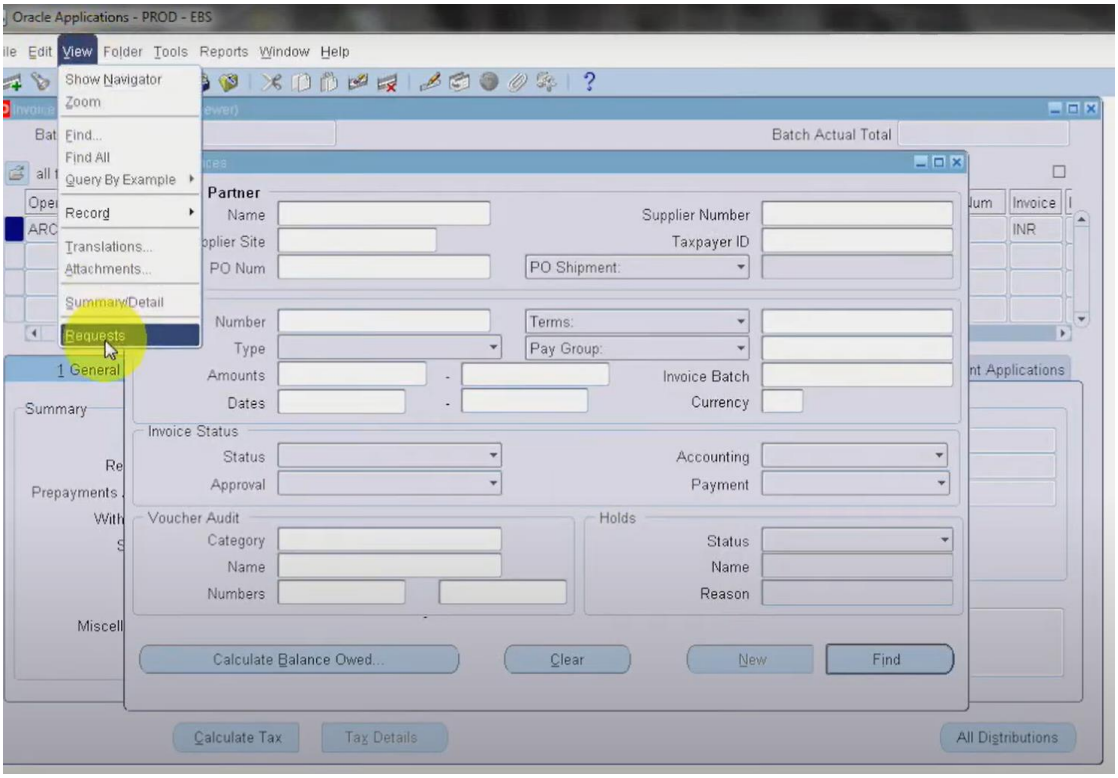

Click View - Requests

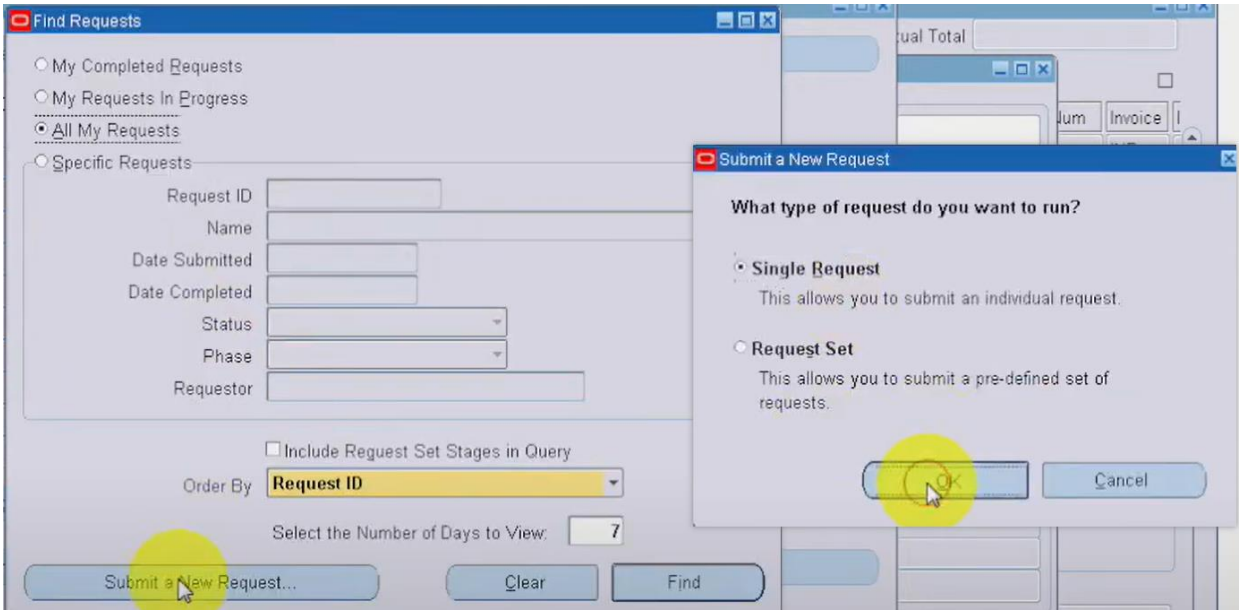

Click Submit a New Request > Single Request, then click OK.

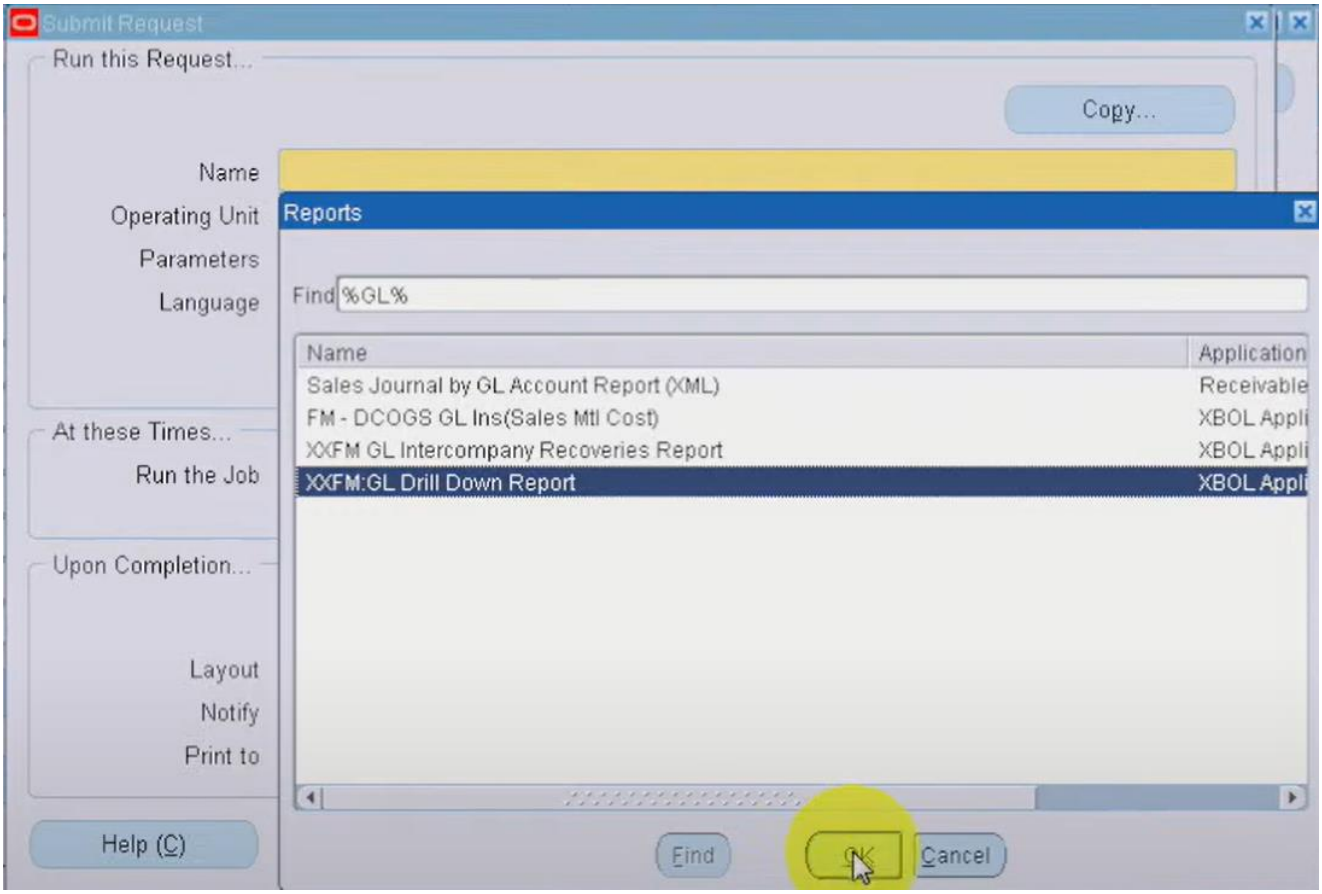

Search for GL, then select Drill Down Report and click OK.

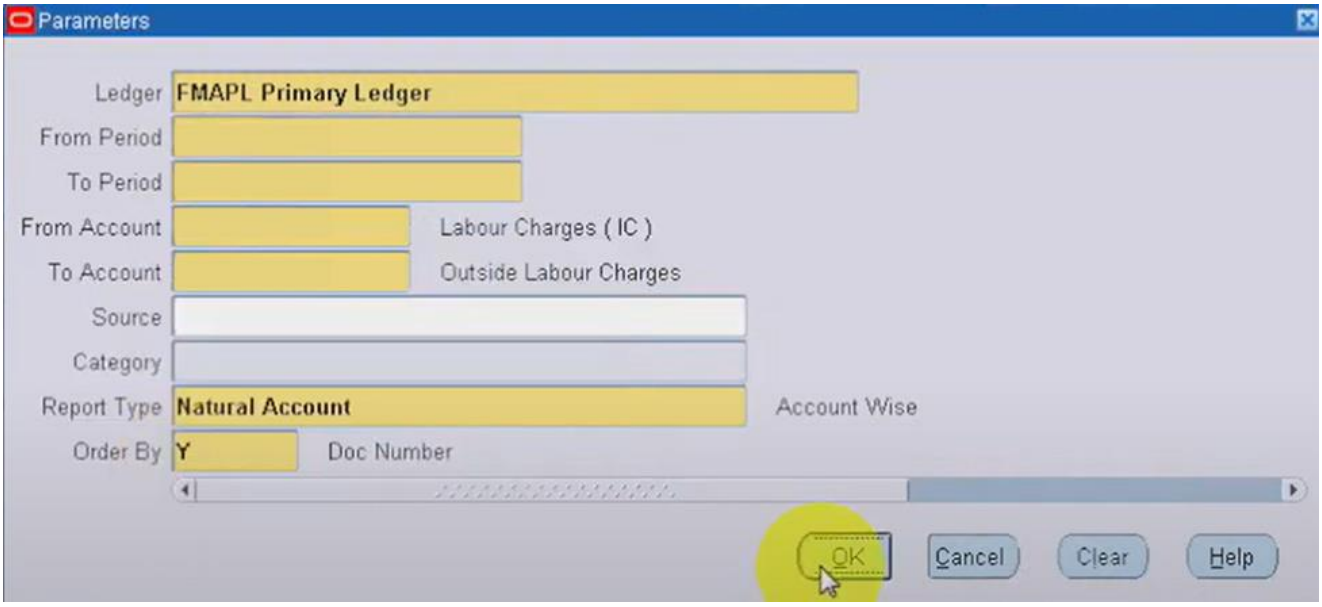

Set the Ledger and Report Type in the Parameters as shown in the picture.

Set the period to the start and end dates of the current period, and specify the account range. Then click OK and click the Submit button.

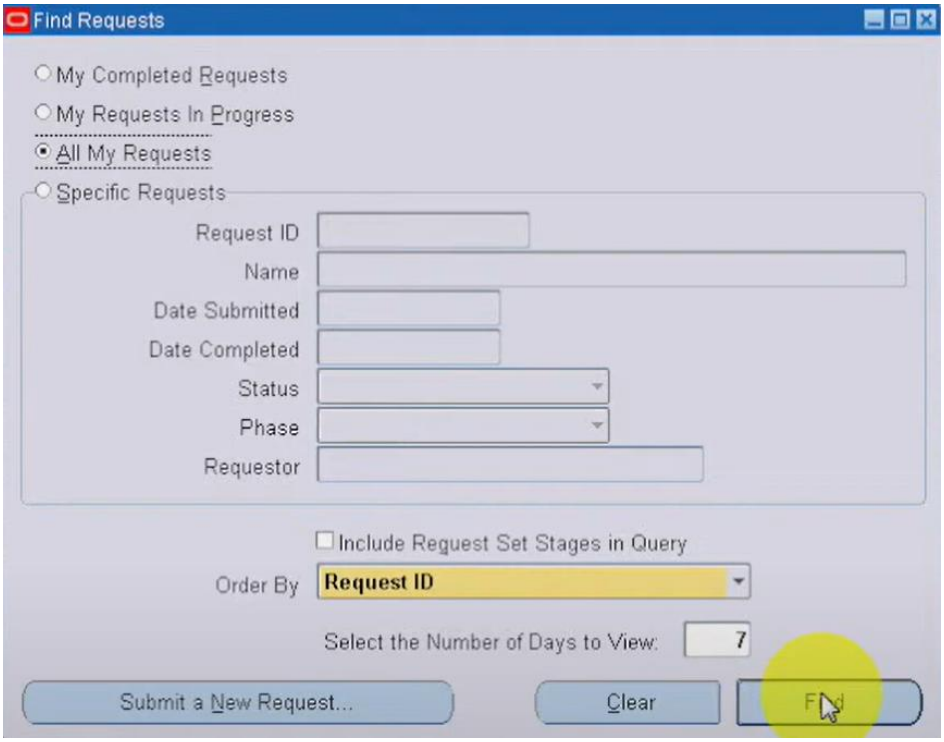

Click Find

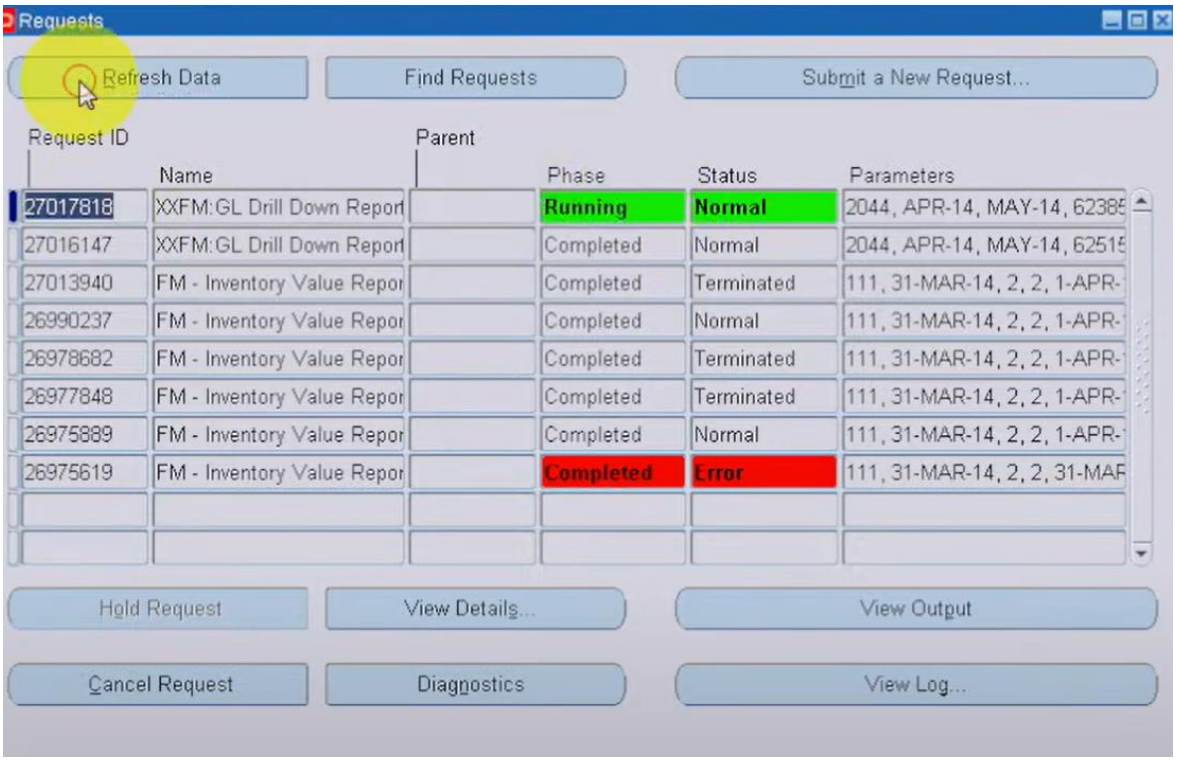

Click Refresh Data, then select the newly created request and click View Output to extract

[Trial Balance Extraction Process]

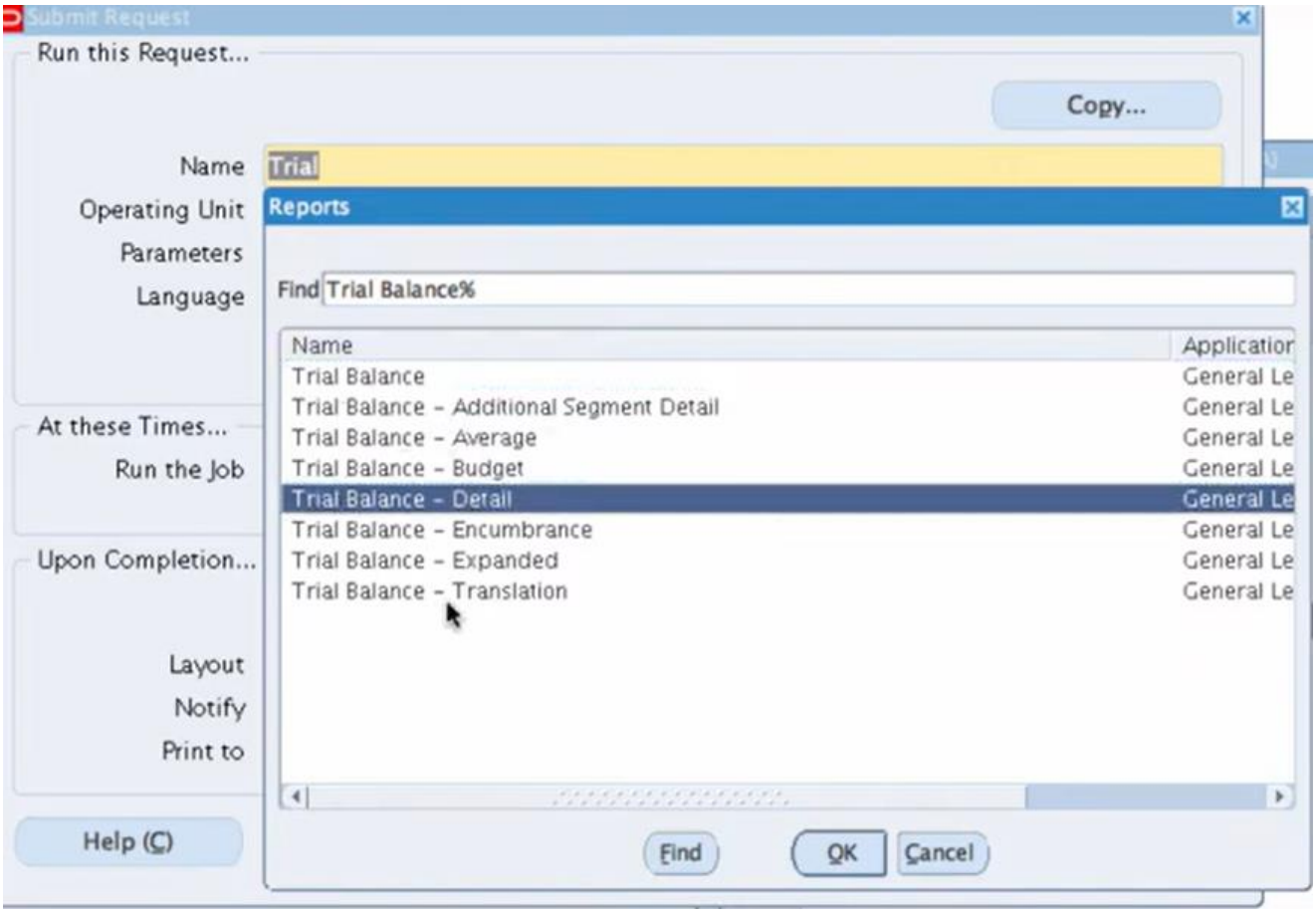

Select Trial Balance - Detail from the Request, then click OK.

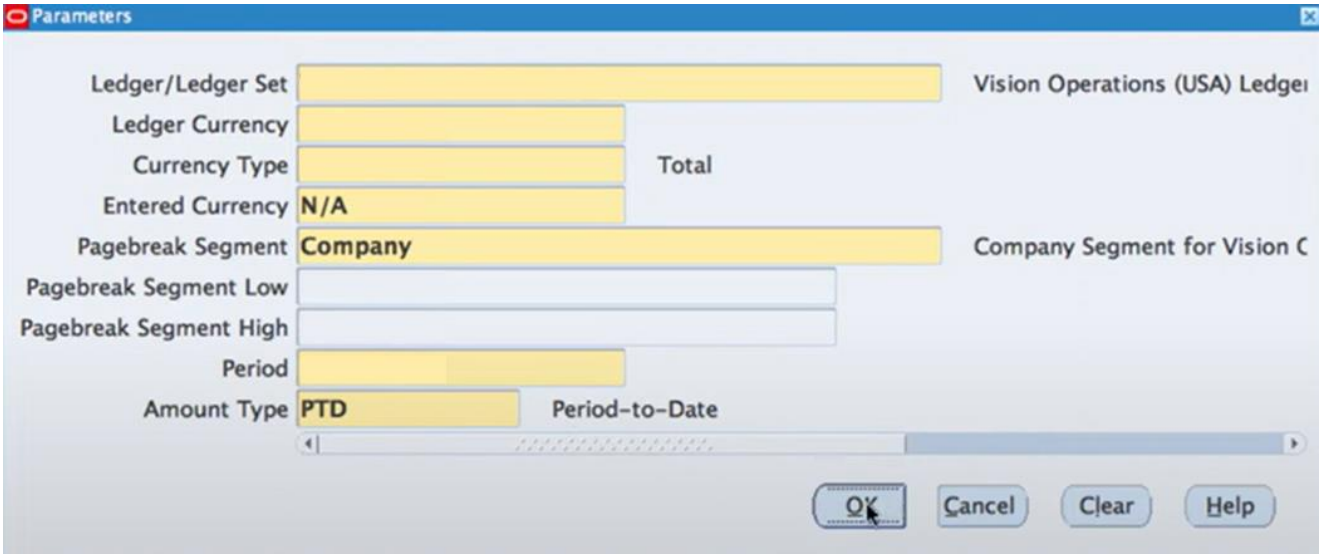

Set the yellow section according to the company and period, then extract using the same method as the General Journal.