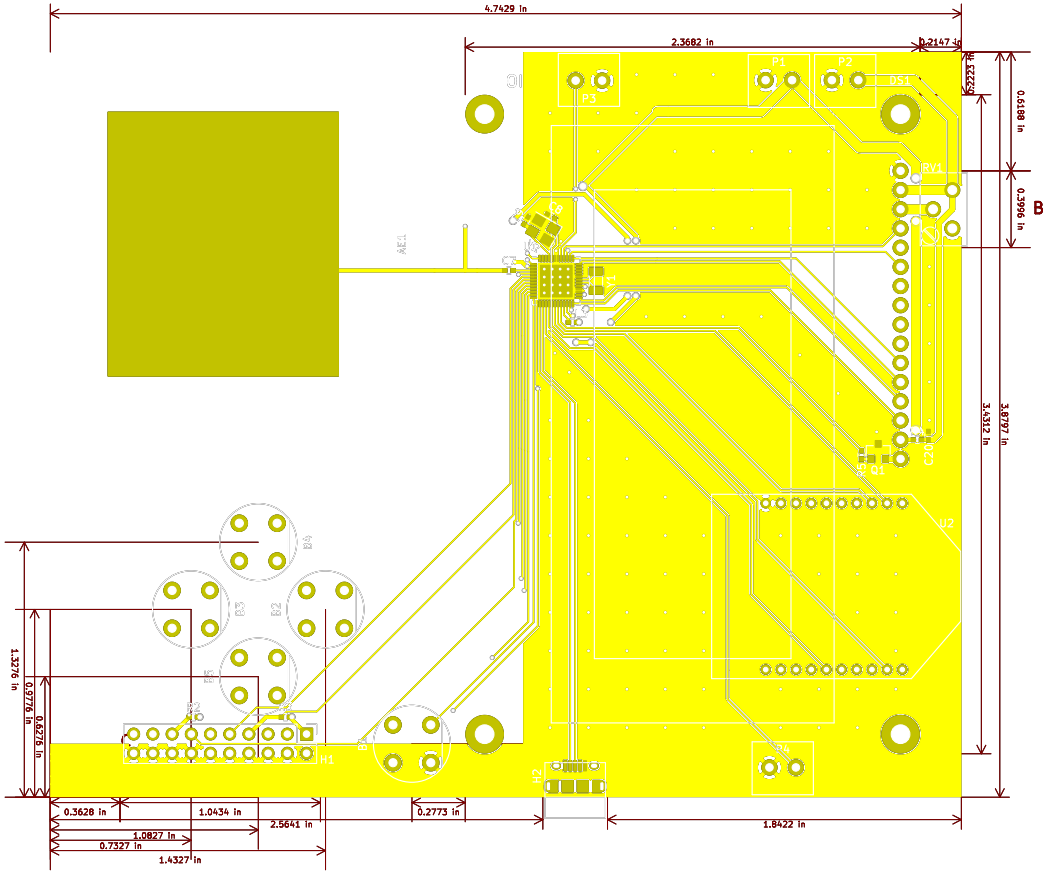

All height dimensions are in reference to the top of the PCB.
Spacing between component and packaging not included in dimensions.

A: distance to center of SMA is 0.161" with a 0.25" diameter
B: distance to center of circle is 0.315" with a 0.354" diameter
C: 1.3" wide by 0.358" high rectangle

Bottom of LCD black frame is 0.354331" high.
Bottom of the exposed button top is 0.289" high.

Sheet:		
File: base.kicad_pcb		
Title: **Base**		
Size: A4	Date: **June 21, 2017**	**Rev: 1.1.1**
KiCad E.D.A. kicad 4.0.6		Id: 1/1